

Classified Advertising
REAL ESTATE PART 4
HELP, SERVICE PART 4

ST. LOUIS POST-DISPATCH

Sunday Post-Dispatch 64 Pages Today

Sections	Pages	Sections	Pages
First (News)	10	Fifth (Sport)	4
Second (Drama, Auto, Radio)	4	Sixth (Editorial, Financial)	8
Third (Society)	8	Rotogravure	4
Fourth (Real Estate and Wants)	10	Magazine	8
		Comics	8

VOL. 84. No. 336. PART ONE. ST. LOUIS, SUNDAY MORNING, AUGUST 7, 1932. PAGES 1—10A ***** PRICE 10 CENTS

DEFEAT OF ILLINOIS MINE PAY CUT IS AGAIN INDICATED

Returns From 107 of 240 Locals Show 16,556 Against and 11,757 for Basic Scale of $5.

SECOND REFERENDUM ON THE QUESTION

Crushing Rejection of Proposal in Home Unions of the State and International Presidents.

By the Associated Press.

SPRINGFIELD, Ill., Aug. 6.—With the ballots of more than one-half of the state's 45,000 miners tabulated, defeat of the second $5 basic wage scale referendum tonight appeared a certainty.

Returns from 108 of the 240 locals qualified to vote showed 16,556 against the scale and 11,757 for it. Three weeks ago 95 of these 108 units polled 17,017 no and 6374 yes on the question of acceptance.

While the figures indicated 6000 more miners went to the polls today than in the previous election and voted in favor of the scale, little hope was held by observers that returns yet to come would change the margin materially.

Most of the large locals already have reported. The 108 locals polled a total of 28,313, or about 8000 votes less than were cast by all 240 locals in the last referendum.

Walker and Lewis Rebuked.

Crushing defeat was administered International President John L. Lewis and President John H. Walker, chief champions of the scale, by their own locals. Walker's local, No. 492, Springfield sub-district, voted 19 for the scale and 304 no—a loss of 40 from the previous referendum. Local No. 1 at Panama to which Lewis belongs, voted 330 against and 32 for. Lewis gained 52 votes, however, from the previous ballot.

Lewis received the returns at an office he maintains in a downtown hotel and Walker at home. Neither could comment at this stage, though Lewis promised a statement later.

Williamson County, which previously cast about 1,000 votes in favor of the new scale, today cast 2000 in favor, and Saline County, which previously voted 1000 majority against the scale today voted only 400 majority against. Ten of the Herrin locals cast 1440 yes and 71 no.

Members of the two large locals at Zeigler increased their vote in favor of accepting the proposed agreement. Local No. 790 voted 322 against and 113 in favor while Local No. 4069 voted 657 against and 178 in favor. There were only 93 votes cast in favor of the contract by both these locals on the previous referendum.

Five hundred voting miners of Penwell and Pana mine union locals voted more than 2 to 1 against acceptance.

Won't Try to Operate.

President-Manager Warren Penwell said if the agreement lost in the State referendum he would not attempt to operate his mine this fall and winter, because he could not meet the competition of Kentucky and West Virginia non-union mines. He said his mine had been operated at a heavy loss the last five years.

The proposed basic daily scale of $5 is compared with a $6.10 minimum under the contract which expired March 31, last. The new scale was agreed to after protracted negotiations between union officials and operators.

In a referendum three weeks ago participated in by 35,000 members of the union, the new scale was defeated, 25,000 votes to 10,000.

Since then union officials, led by Lewis and Walker, have strenuously campaigned for adoption of the revised $5 scale as the best possible under present economic conditions. The joint action of the two officials apparently healed a controversy of long standing between district and international union leaders. The revised scale differs only slightly, and not in wage figures, from the proposal the miners defeated three weeks ago.

Explosion Kills Father and Son.

By the Associated Press.

NORFOLK, Va., Aug. 6.—A father and his 12-year-old son were fatally burned and two other men narrowly escaped death today when the engine of the power boat Dorothy of Edenton, N. C., exploded as it lay near an oil barge in the Elizabeth River.

Captain James E. Marshall, Crisfield, Md., skipper of the boat, and Ezra Ward, Md., skipper of the boat, and [illegible] burns.

WILL WED ACTOR



VIRGINIA BRUCE.

JOHN GILBERT AND DANCER FILE NOTICE THEY WILL WED

Movie Actor, Recently Divorced, to Be Married to Virginia Bruce.

By the Associated Press.

LOS ANGELES, Aug. 6.—John Gilbert, film actor, and Miss Virginia Bruce, former Follies dancer and screen actress, today filed notice of intention to marry.

Gilbert's studio announced that the wedding would be Wednesday at his residence in Beverly Hills.

Gilbert gave his age as 33 and Miss Bruce said her true name was Virginia Helen Briggs. She is 31. It will be the fourth marriage for Gilbert and the first for Miss Bruce. The actor's first wife was Olivia Burrell and his second, Leatrice Joy. In May, 1929, he married Ina Claire, actress, who obtained an interlocutory decree of divorce, which was made final today on Gilbert's application.

TRADING IS HEAVY IN RISING MARKET

Biggest Half-Day on New York Stock Exchange in Two Years.

By the Associated Press.

NEW YORK, Aug. 6.—In a frenzy of trading such as Wall street has not witnessed in a half-day session in more than two years, the stock market completed a week of steeply rising prices with a big display of bullishness today.

Extreme gains in many issues ranged from $1 to $12 a share, and final prices were near the best.

The skeptical bear element, which has been inclined to attribute the upswing to "strong arm" methods on the part of certain financial interests, to politics or to incipient inflation, found itself in a painful predicament as it tried to cover its short commitments. Floor traders said trading in at least two prominent issues came to a standstill for a brief interval, as no offerings appeared to fill the urgent demand.

Brokerage quarters buzzed with excited gossip of pools and rumors of other measures which were being, or might be taken to restore prosperity. The rumors involved, among other things, President Hoover's acceptance speech due next week, pools to boost commodity prices and plans to revive trade with Soviet Russia.

Some conservative banking quarters warned that there was danger that the speculative enthusiasm might reach unwarranted extremes, and in the long run actually damage the cause of business recovery.

Bankers said the sharp upturn in securities prices had undoubtedly greatly strengthened the banking situation throughout the country, through appreciation of banks' investment portfolios, and the restoration of the value of securities put up as collateral for loans. A number of New York banks were said to be advising their out-of-town correspondents to use the higher prices to eliminate doubtful items from their investment portfolios, and generally to get their investments in ship shape.

Sharpest gains in the market appeared in issues in which there was believed to have been a large short interest. It was notable that many issues have more than doubled in price in the past several weeks. Bears pointed out that a number of issues which have about doubled in price were shares of companies which were still operating in red ink.

1,000,000 Miles in Airplane.

KANSAS CITY, Aug. 6.—More than 1,000,000 miles and 10,600 hours of air travel were completed tonight by Charles E. Peeples, pilot of a passenger line plane between Dallas, Tex., and Kansas City. His flying career has included work as an instructor at Marshall, Mo., and as an air mail pilot between Pueblo, Colo., and Cheyenne, Wyo.

BRITISH PREPARE REPLY TO OFFERS FROM DOMINIONS

Answer to Proposed Conditions for Trade Agreements Expected to Be Made This Week.

BALANCE SOUGHT ON COMMODITIES

London Experts Said to Have Placed Canadian Proffer Below $100,000,000 Estimated.

By the Associated Press.

OTTAWA, Ont., Aug. 6.—A British answer to offers within the Empire made as a condition for trade agreements between the Dominions and Great Britain is expected early next week.

All the plans were in the hands of the British delegates to the Imperial Economic Conference today, the British experts concluding their examination of Canada's offer, dealing particularly with its potential value to British export trade.

Previous unofficial estimates placed the Canadian figures at $100,000,000, but it was understood the report of the British experts was considerably below this sum.

Delegates to the conference tonight were on the way back from the ceremonial opening of the Welland ship canal at Thorold to see what progress hard-working committees left behind had made toward economic disarmament of the British family. Most of them were from countries which had made offers to Great Britain conditional on the return of specific favors.

Commodity Trade Balance.

In unofficial conversations here they expressed a belief that the economic future of Great Britain would be insecure unless her commodity trade were more closely balanced, unless she developed new shipping by increasing the exchange of Empire products and unless she could be convinced that investments from this time forward in other British nations could be far more important to her than those that have been placed in the past in Argentina, Russia, Germany and other foreign countries.

A new British conception which would extend preferences to certain natural resources of the dominions already seemed assured in the belief that the United Kingdom could not hope to gain large new markets within the Empire for manufactures if she limited preferences on dominion products.

Some were inclined to believe they might have asked more from the Motherland than she is likely to ask in return and more than they expect to receive. But, it was pointed out, if the conference is to close on an equitable basis, they must get more than they give.

Britain Has Two Hopes.

For one thing, they offer raw resources, the prices of which are largely controlled by prevailing world commodity levels, with the result that their profits from new trade would be fixed to some extent by forces outside their control.

This is less true in manufactured products which the United Kingdom hopes to sell. Britain, to a larger extent than the Dominions, was understood to be able to assure herself of a profitable basis of trade on new commerce created by the conference.

Also, to the extent that Britain continues to be the banker to the Empire, the Dominions believe they require a favorable balance of trade with her if they are to meet their financial obligations.

On the British side two separate hopes are before the conference, in the belief of delegates here. There is a desire to see a broad formula adopted whereby Canada and the other dominions would abandon their plan of levying duties on what they call the "real value" of goods in terms of foreign production costs rather than on invoiced prices.

Some new policy also is sought to replace the one under which the British currency is given a fixed value—a value said actually to be in excess of the price fixed on the pound sterling in the money markets of the world—in fixing values for duty purposes. This policy was declared to deprive exporters of benefits they ordinarily would expect to receive through the depreciated state of the pound.

Foreign Outlet Necessary.

The one factor regarded as working against the commonwealth of nations letting down the bars to products of each other except under bilateral agreements on certain commodities was the fact that the

Continued on Page 3, Column 2.

SENATOR ASSAILS REFUSAL OF LOAN TO PENNSYLVANIA

Pittman Says Congress Decided Not to Give Discretion in Matter to R. F. C.

By the Associated Press.

WASHINGTON, Aug. 6.—Senator Pittman (Dem.), Nevada, said today the Reconstruction Corporation's refusal to grant the State of Pennsylvania a $10,000,000 unemployment relief loan "must be changed immediately or the small amount provided by Congress will be wrapped up in red tape while people die."

Pittman asserted the Corporation exceeded its authority in declining the loan on the ground that the Pennsylvania Legislature had not adopted adequate measures to help the State. He said Gov. Pinchot filed the required certificate showing relief money available in the State and the amount needed, and held the Corporation had no authority "to determine whether the facts set out in the certificate were true or not true."

He added that Congress debated fully whether discretion should be given the Corporation in passing on destitution loans and decided against it.

"This is not a gift to the states; it is a loan that is amply secured," he said. "The act places the entire responsibility on the Governor of the State. There is no responsibility on the Reconstruction Corporation. It has not the machinery to find out the facts even if it had the authority. If they had the machinery, it would take months to ascertain the facts, while human beings were starving."

NEW WELLAND SHIP CANAL IN CANADA FORMALLY OPENED

British Empire Statesmen from Ottawa Conference Attend Ceremony.

By the Associated Press.

THOROLD, Ont., Aug. 6.—Canada's new Welland ship canal, an internal link in the St. Lawrence Waterway, was officially opened to world commerce here today.

The Earl of Bessborough, Governor-General, pulled a control lever while a band of British Empire statesmen from the Imperial Economic Conference at Ottawa and thousands of spectators looked on.

His act followed upon speeches by R. J. Manion, Canadian Minister of Railways and Canals; Prime Minister Richard B. Bennett, Stanley Baldwin, former Prime Minister of England, and other Empire representatives. Lord Bessborough and Prime Minister Bennett described the importance of this purely Canadian contribution to the St. Lawrence seaway as a progressive step in facilitating international exchange of produce. After the Governor-General pulled the control lever and declared the $130,000,000 canal open the freighter Lemoyne, one of the largest fresh water ships in the world, with a cargo of 515,000 bushels of wheat, moved down from lock seven to six. The fourth development in the Welland Canal in more than 100 years, it is regarded by engineers as the most difficult achievement builders of the St. Lawrence Waterway will be called on to accomplish. Connecting Port Colborne on Lake Erie with Port Weller on Lake Ontario, the canal is 25 miles long and has eight locks, with a minimum depth of 25 feet.

CLOUDY AND COOLER TODAY; FAIR, MODERATE TOMORROW

THE TEMPERATURES.

12 noon	92	7 p. m.	78
1 p. m.	93	8 p. m.	75
2 p. m.	88	9 p. m.	67
3 p. m.	73	10 p. m.	*71
4 p. m.	74	11 p. m.	*71
5 p. m.	78	12 midnight	*70
6 p. m.	77	1 a. m.	*69

*Indicates street reading.

Yesterday's high, 93 (1 p. m.); low, 67 (9 p. m.)



Official forecast for St. Louis and vicinity: Partly cloudy and cooler today; tomorrow, fair with moderate temperature.

Missouri: Partly cloudy, cooler in south portion today; tomorrow, fair with moderate temperature.

Illinois. Partly cloudy with moderate temperature; probably showers in southeast portion today; tomorrow, fair.

Sunset, 7:06; sunrise (tomorrow), 5:08.

Stage of the Mississippi, 8.1 feet, a fall of .2.

This Week's Weather Outlook.

WASHINGTON, Aug. 6.—Weather outlook for the week beginning Monday: Upper Mississippi and Lower Missouri Valleys: Generally fair except local showers near beginning and toward end of week; temperatures near normal.

Band Concert Today.

Forest Park, Nathan Frank band stand, 3:30 to 5:30 p. m. Poepping's Band.

FURTHER THREATS BY FLYER TOLD OF AT MURDER TRIAL

Testimony by Associate That Capt. Lancaster Hurried Back to Miami to "Get Rid" of Clarke.

NO POWDER MARKS, UNDERTAKER SAYS

He Also Testifies That Body of Young Florida Writer Bore a Bruise on the Shoulder.

By the Associated Press.

MIAMI, Fla., Aug. 6.—Testimony that the body of Haden Clarke, young writer, was bruised and bore no powder marks and that Capt. W. N. Lancaster had threatened to "get rid" of him was introduced today in the prosecution's effort to prove the British flyer killed Clarke because of jealousy over Jessie M. Keith-Miller, Australian aviatrix.

The condition of Clarke's body was described by K. B. Bess, funeral director, who prepared it for burial. Over objections by J. M. Carson, chief defense counsel, he was allowed to testify that in his experience bullet wounds unprotected by clothing always bore powder marks in cases of suicide. He also said he found a bruise on Clarke's shoulder.

The defense contends Clarke killed himself because of despondency over financial troubles, a disease he had contracted and remorse for having stolen from Lancaster the affections of his flying partner.

He was shot to death in a room he and Lancaster occupied at the home of Mrs. Keith-Miller within 12 hours after the flyer had returned here hurriedly upon being notified Clarke and Mrs. Keith-Miller planned to marry.

Tells of Threat.

The testimony regarding threats was the second such charge made against the former British army pilot since the trial began Tuesday. Previously, J. F. Russell, who was associated with Lancaster in a flying venture for Latin-American Airways in the West, told of threats made by Lancaster when he heard of intimacy between Clarke and Mrs. Keith-Miller while he was away.

Today M. G. Tancrel, who identified himself as a naval captain and who also was connected with the Latin-American Airways venture, testified Lancaster told him in Nogales, Ariz., that he was going back to Miami to "get rid of that ——," referring to Clarke.

Questioned further by State's Attorney N. Vernon Hawthorne, Tancrel said that on another occasion he heard Lancaster tell an old flying companion in El Paso: "I have seen a lot of dead men and one more won't make any difference."

Hurriedly Resigned.

At the time he made the remarks, Tancrel said, Lancaster was greatly concerned over reports from Miami that Clarke had supplanted him in Mrs. Keith-Miller's affections.

Tancrel declared Lancaster resigned hurriedly from Latin-American Airways and started back to Miami when he heard of the attachment growing between Mrs. Keith-Miller and Clarke, who when he left here, had been working with Mrs. Keith-Miller on her life story for publication.

Tancrel, who is awaiting trial on a charge of personating a naval officer, was asked by Carson if he had told a United States Marshal he would gladly testify against Lancaster. "I did not," he answered.

"Did you not tell the Marshal that Lancaster spoiled your business venture and you would be glad to testify against him if you thought he would fry for killing Clarke?" Carson insisted. "I did not," the witness replied.

He denied he had "anything against Lancaster," recalling that they are both Britons.

Assists Attorney.

Carson, with Lancaster frequently rising to whisper suggestions in his ear, questioned the witness' veracity on a number of stories he said Tancrel had told Lancaster. Tancrel said he had never told Lancaster he was a naval Captain.

The attorney pounded on a question whether Tancrel was a member of the Paperhangers' Union in Washington. "I never told Lancaster that," the witness said.

"Are you a paperhanger:" "No."

"Didn't you tell him you had hung thousands of square miles of wall paper?" "No. I didn't. I

Continued on Page 2, Column 8.

TWO MEN CHARGED WITH MURDER OF MISSING BANKER

Warrants Issued Although Body of Taylorville, Ill., Man Under Prison Sentence Is Not Found.

SEIZED AT HOME AND CARRIED AWAY

One of Suspects Fired at J. B. Colgrove After Losing $5000 in Failure of Depository.

By the Associated Press.

TAYLORVILLE, Ill., Aug. 6.—Though his death had not been definitely established, two men were charged in warrants today with kidnaping and slaying John B. Colgrove, former president of the defunct J. B. Colgrove & Co. State Bank.

They were James Gammatoni, 35 years old, unemployed miner and disgruntled former depositor in the bank, and Amelio Pouzzouti, 32, who gave his address as Detroit.

As State's Attorney Harry Grunday prepared to question the men, officials announced informal questioning already had revealed discrepancies in their stories.

Meanwhile, authorities continued a hunt over two counties for the body of the former banker, whose institution failed three years ago with loss of more than a million dollars.

Officers and neighbors rushed to his small home last night after hearing his screams and found a room in great disorder and some of the furniture blood be-spattered. Neighbors said they saw the banker dragged by two men to a parked automobile.

Arrested at His Home.

Gammatoni was arrested at his home while washing what police believed was blood from his automobile. In his house was found Colgrove's wallet. Gammatoni told police blood on his clothing came from rabbits he had killed. Two years ago, officers said, Gammatoni fired twice at Colgrove but missed. The bank president refused to prosecute the man who had lost $5000, his life's savings, through the banks failure.

Pouzzouti, also a miner, admitted, officers said, he had stayed at Gammatoni's home for two months, although Gammatoni denied knowing him. The Detroit man professed ignorance as to what caused the stains on Gammatoni's car.

Colgrove, himself, was under sentence of three years' imprisonment in connection with charges resulting from his bank's closing and was at liberty pending an appeal to higher courts. He lived alone.

Much hostility toward Colgrove had developed from the closing of the institution, particularly among the residents of the foreign colony. Officers said that Gammatoni had made threats against three former officials of the institution.

Threats Against Others.

It was reported that Gammatoni extended his threats to the vice-president, Ralph Hicks, at his home in Bloomington, and then visited the Southern Illinois penitentiary under the guise of a friend and threatened Harry Gallagher, the former cashier, who is already serving sentence.

Each time he was said to have demanded his $5000 back.

Gammatoni was confronted with the cigar box found in the top dresser drawer in his room at the home of Mike Galasi, four miles north of Springfield at Deveraux Heights, and showed the contents—Colgrove's diamond ring, his purse which contained $25, personal railroad passes, and the list of contributors to his defense fund and a newspaper clipping telling of his attempt to appeal his three-year penitentiary sentence to the Supreme Court.

Gammatoni denied he had ever seen the box or the property of Colgrove found in it.

FREE RIDES ON STREET CARS

From 9:30 A. M. to 3:30 P. M. at Bakersfield, Cal.

By the Associated Press.

SAN FRANCISCO, Cal., Aug. 6.—Free street car rides will be available in Bakersfield from Aug. 10 to Oct. 9 under an order announced today by the State Railroad Commission.

Between 9:30 a .m. and 3:30 p. m., daily except Sundays and holidays, free rides will be given on all regular cars by the Bakersfield & Kern Electric Railway to all except children under 12 not accompanied by an adult. At other hours the present fare of 10 cents will be collected. The change is being made on application of the railway company in an effort to stimulate trolley car travel.

MISSING BANKER



JOHN B. COLGROVE.

DEPUTY SHERIFF KILLED AT POLLS IN KENTUCKY

Miner Stabbed in Neck—Another Man Sought—Details Obscure.

By the Associated Press.

PINEVILLE, Ky., Aug. 6.—Deputy Sheriff Frank Bowman was killed and Henry Kirby, a miner, was stabbed in a fight at the primary polls at Arjay, Ky., five miles from here, today. County Attorney Walter B. Smith immediately issued orders to capture Clark Clouse, also a miner, "dead or alive."

Details of the clash were not immediately available, but it was said at Arjay, Bowman pulled his pistol as he lay on the floor of the election booth and fired at the fleeing Clouse. Clouse was thought to be hiding in the hills. It was not known who stabbed Kirby.

Kirby was brought to the hospital here, and is expected to recover. The fight arose as the result of dissention between two Republican factions. Recent disorders attending "investigating groups" being ejected from this section also was thought to be an underlying cause.

CAIRO, ILL., GIRL LEAPS TO DEATH FROM DALLAS HOTEL

Rosemary Johnson Leaves Notes Saying She Feared Failing Eyesight.

By the Associated Press.

DALLAS, Tex., Aug. 6.—Miss Rosemary Johnson, 19-year-old girl from Cairo, Ill., leaped to her death from the eleventh floor of a hotel here today. She fell eight stories to the mezzanine roof.

A note found in her room said she thought she was about to lose her sight and had had financial difficulties. There were two letters, one addressed to Frederic R. Johnson, her brother, and Mrs. Ethel Dowling, both of Cairo. Police notified Johnson.

Detectives said they learned Miss Johnson registered at the hotel late yesterday and paid one day's rent.

She was a former student at the University of Illinois. She was married to another student but the marriage was annulled. This resulted in a suit against the youth's parents. Her brother achieved a reputation as a college orator.

SEATTLE FEELS EARTHQUAKE

Downtown Buildings in Coast City Shaken.

By the Associated Press.

SEATTLE, Wash., Aug. 6.—Downtown buildings were shaken by an earthquake at 2:17 p. m. today. The earth movements lasted only a few seconds.

The quake was the most violent felt here in several years, the north-south movement being quite noticeable. Hundreds of telephone calls were made to newspaper offices and police stations as residents inquired concerning the shock. No damage was reported.

By the Associated Press.

LIMA, Peru, Aug. 6.—A strong earth tremor was felt here at 1:50 p. m. today. A report from Arequipa said it was felt strongly there.

TWO KILLED IN PLANE CRASH

Army Reserve Officers and Student Pilot Victims.

By the Associated Press.

LOUISVILLE, Ky., Aug. 6.—An army reserve officer and his student pilot were instantly killed late today when their plane went into a 220-foot nosedive and crashed near Bowman Field.

The dead are Lieut. Earl C. Gibson, 28 years old, Kenton, O., of the 325th Observation Squadron, Army Air Corps, and Sherley Pope Monroe, 23, of Lebanon Junction, Ky., a civil engineer for the Kentucky Highway Department.

WALKER SAYS HE IS TRIED ON FALSE ACCUSATIONS

Charges Based on Misrepresentations He Declares, on Receiving Notice to Face Accusers at Albany Thursday.

DECISION LOOKED FOR BEFORE AUG. 20

Seabury Called With Finegan and Schieffelin, Who Have Demanded Removal of New York City Executive.

By the Associated Press.

NEW YORK, Aug. 6.—"The Governor has decided to put me on trial Thursday on charges based upon distortion, misrepresentation and falsification of facts," Mayor Walker said tonight in reference to the notice received from Gov. Roosevelt of a public hearing Thursday at which he and his accusers are asked to be present. "I will be there on the minute at the place fixed," Walker added. "This will be the first opportunity ever given me—a right that cannot be denied to one accused of even so minor an offense as a breach of a city ordinance—to confront those witnesses upon whose one-sided and hearsay testimony my political life is sought.

"That testimony was purposely manipulated and limited to enable my political and personal enemies to cast suspicion and to afford a basis for sinister inferences, suggestions and innuendoes.

"I shall cross-examine these witnesses and bring out not half-truths—which are worse than whole lies—but the entire truth, so that the public may know the real truth once and for all concerning these foul and outrageous accusations with which I have been hounded for the past 15 months."

(No mention was made in the Governor's notices of any intention to call those witnesses who testified against Walker at the Legislative Committee's inquiry.)

Gov. Roosevelt's Telegram.

Gov. Roosevelt notified Walker of the hearing in the following telegram:

"I request that you appear before me at the executive chamber in Albany on Thursday, Aug. 11, 1932, at 1:30 p. m., daylight saving time, in order that you may be heard in respect to the charges filed with me by Samuel Seabury, William J. Schieffelin and James E. Finegan and others, and your answer thereto. I shall expect that in accordance with my telegram to you yesterday your rejoinder to Judge Seabury's reply will be in my hands next Monday. Letter follows."

To Seabury, Schieffelin and Finegan the Governor sent copies of the telegram to Walker and added:

"You will be given opportunity to be heard in respect to your charges and the answer thereto at the time and place set forth."

Seabury's Charges.

Seabury, who for more than a year was counsel for the Hofstadter Legislative Committee, investigating the New York City administration, filed with Roosevelt last June a set of conclusions drawn from the testimony taken. In them he held the Mayor had illegally used his office for private gain and had failed to explain nearly $1,000,000 in bank and brokerage accounts which, Seabury contended, were handled for him by Russell Sherwood, missing accountant.

Schieffelin and Finegan filed definite charges with the Governor demanding Walker's removal.

Walker Prepares Second Answer.

Walker was secluded in his hotel tower apartment laboring over a sur-rebuttal—a reply to Seabury's reply to Walker's reply to Seabury's "conclusions." It was this sur-rebuttal Roosevelt asked for by Monday. The Mayor said he would work on it tomorrow and have it in Albany by the time specified.

The day set for the hearing is also the one on which Roosevelt's political rival, President Hoover, will formally open his campaign with his acceptance speech.

Roosevelt's own campaign has been held up by the Walker case.

Decision Expected by Aug. 20.

His associates expect him to announce his final disposition of the case before he leaves to make his first campaign speech away from

Continued on Page 3, Column 2.

GREENWADE TO GO AS DEMOCRATIC STATE CHAIRMAN

He Backed Howell and Dearmont — Both Clark and Wilson Will Oppose His Retention.

WEAR OR AYLWARD SUGGESTED FOR POST

A. M. Curtis to Be Renamed by G. O. P. If He Will Accept — Both Parties Elect Sept. 13.

By CURTIS A. BETTS.

State Chairman C. W. Greenwade of the Democratic State Committee guessed wrong in giving his allegiance to candidates in the primary election and is to be retired from the chairmanship and possibly from membership on the committee. His re-election will be opposed by Bennett C. Clark and Francis M. Wilson, nominees for United States Senator and Governor.

It has not been decided who will succeed Greenwade, but it has been decided that he is to go. An invariable custom is for the nominees for the two principal offices to agree, if possible, on a choice for chairman and for the Committee to elect their choice.

Arthur M. Curtis of Springfield will be re-elected to the chairmanship of the Republican State Committee if he can be induced to accept. He is satisfactory to Henry W. Kiel, nominee for Senator, and Lieutenant-Governor Edward H. Winter, nominee for Governor. He is said to be disinclined to accept the responsibility of another campaign, but party leaders of influence are of the opinion he will take the job again if pressed.

Greenwade Picked Two Losers.

Greenwade picked two losers in the primary campaign. He gave his support to Charles M. Howell, the Pendergast candidate for Senator, and to State Senator Russell L. Dearmont, candidate for Governor.

The Clark forces are now organizing to defeat him for re-election to the committee. If they are successful in that he will be ineligible for the chairmanship. If he is re-elected to the committee they will oppose him for the chairmanship.

Greenwade's support of Howell might make him acceptable to Boss Tom Pendergast of Kansas City, but in view of the fact that Greenwade opposed Wilson, he will not be satisfactory to the gubernatorial nominee. Some other member of the committee who meets Clark's favor and also the favor of Pendergast and Wilson will be selected. There has been considerable discussion of James P. Aylward, chairman of the Jackson County Democratic Committee, for the post, but he is not attractive to the Clark group for political reasons. Notwithstanding Aylward faithfully followed Pendergast in support of Howell, the Clark following has no objection to him personally. He is recognized as capable, but the Clark Democrats believe it would be bad politics to put a Pendergast man at the head of the state organization this year.

Bossism to Be Issue.

They know that the success of the boss in nominating his candidate for Governor, his candidates for Judges of the Supreme Court and for other state offices and Congressmen, means that bossism will be an issue in the general election campaign, as it was in the primary campaign, and they are not so certain that Pendergast will prove as strong in November as he was in August. At least, as practical politicians, they would eliminate the boss as an issue so far as possible.

An indication of the intention of the Clark following on the chairmanship was given yesterday when Rufus Jackson, Clark's campaign manager, said the Clark strength in Greene County would be exerted to bring about the election of Sam M. Wear, Springfield lawyer, to the State Committee in place of Greenwade.

Though Jackson disavowed any intention on the part of Clark to announce a choice for chairman he said: "We would rather see Wear elected to the State Committee in Greenwade's place."

There may be some question whether Clark and Wilson can agree on a chairman, but politicians expect them to get together. Four years ago Wilson and Charles M. Hay, then the nominee for Senator, could not reach an agreement, and Howell, whom Clark defeated in the primary Tuesday, was accepted as a compromise though satisfactory to neither.

Clark said yesterday that he had given the chairman ship no serious thought, and would not until he returned from a brief trip to Waterloo, Ia., to see his children, who have been visiting relatives of Mrs. Clark for several weeks.

"There is one thing I shall insist upon," Clark said. "And that is that the party does not select a chairman from the standpoint of his supposed ability as a money-raiser. Raising a campaign fund is not the job of the chairman. His job is one of organization. We want a good, capable organizer, and can find somebody else to solicit subscriptions to the campaign fund."

Wilson said in Kansas City that he had not given consideration to the chairmanship. Pendergast is on a trip East.

The new State Chairmen will be elected at meetings of the State Committees in Jefferson City Sept. 13, when the State conventions of candidates will be held there to draft party platforms. All candidates for State offices, for Congressmen, for the Supreme Court, Courts of Appeal, for Circuit Judgeships, for seats in the State Senate, and for State Representatives, and the members of the State Committees will constitute the membership of the conventions.

The members of the county committees will meet Aug. 16 in the county seats and elect members of the Congressional Committees, who in turn will meet Aug. 30 and elect two members, one man and one woman, to the State Committee. Although Congressional districts will cease to exist in Missouri next March because of the failure of districting bill, the party organizations will adhere to the old district lines in electing State Committee members.

Nearly complete returns on the Republican nomination for the governorship last night showed a lead of 6068 for Lieutenant-Governor Winter over Secretary of State Charles U. Becker.

The vote in 4195 of the State's 4205 voting precincts gave Winter 143,298, Becker 137,230, and Leo E. Koehler 79,772. The 10 precincts still out are all in Barry County, which has 39 precincts. In the 29 precincts reported in that county, Winter has a lead of 94. The returns are official for 45 counties and the City of St. Louis, and unofficial for 69 counties.

Latest Pluralities for Senator and Governor.

Returns from 3472 precincts, on the contest for the Republican senatorial nomination in Tuesday's primary, showed Henry W. Kiel of St. Louis leading by 111,216. The vote was: Kiel, 163,178; Dewey Short, 51,962; R. J. Kratky, 36,345; B. F. Beazell, 29,394, and Pearl Abernathy, 10,034.

Bennett C. Clark's lead over Charles M. Howell for the Democratic senatorial nomination, by the vote of 2751 precincts, was 75,036. The vote was: Clark, 237,939; Howell, 162,903; Charles M. Hay, 128,143; James W. Byrnes, 11,286; R. H. Merryman, 5325.

For the Democratic nomination for Governor, Francis M. Wilson was 137,040 ahead of Russell L. Dearmont in the vote of 3371 precincts. Wilson had 336,480; Dearmont, 199,440; Grover Childers, 10,901, and James L. Delk, 6074.

The vote of all candidates of both parties for Governor, with Democratic figures missing for 334 precincts, and Republican figures out for 10 precincts, has reached a total of 913,195. The total vote in the 1928 primary was 694,292. The nearly complete Republican vote is 360,300, and the much more incomplete Democratic vote is 552,895.

GOV. ROOSEVELT IS PUTTING ME ON TRIAL WALKER SAYS

Continued From Page One.

home, in Columbus, O., Aug. 20, nine days after the hearing.

Walker is a sachem in Tammany, which opposed Roosevelt in the national convention. Since then, the organization has indorsed the Roosevelt-Garner ticket.

In calling the hearing Roosevelt followed the same procedure he did in the case of Thomas M. Farley, Tammany Sheriff, whom Seabury charged with failure to explain huge bank deposits. That hearing lasted two days. A week later the Governor ordered Farley's removal.

The Walker hearing, because there are three accusers and because there are 16 "conclusions" in Seabury's set of accusations alone, will probably last much longer than two days.

At such a hearing the Governor sits in somewhat the capacity of a magistrate and the proceedings in some respect correspond to the closing arguments of opposing lawyers after all evidence has been introduced at a trial.

In this case, however, the presiding officer may interrogate the accused and the accusers on any points on which he seeks to be enlightened.

SOCIAL LEADER OF CAPITAL FOUND DYING



MRS. CHARLES MASON REMEY, 46, well-known in Washington social circles and wife of the capital's leading architect, who died from two bullet wounds reported to have been self-inflicted. She was found critically wounded in the bedroom of their home by her husband. Before her marriage Mrs. Remey was Mrs. Karl Danzer Klemm. She was a resident of Kansas City.

ROMJUE EXPECTS TO BE NOMINATED BY LATE RETURNS

Congressman Running Fourteenth, but Many of Missing Precincts Are in Old District.

Backers of Congressman M. A. Romjue of Macon, Democrat representing the old First District, predicted yesterday that he would be one of the party's 13 nominees for Congressman-at-large when the returns are complete. On the unofficial returns, now in for nearly three-fourths of the State's voting precincts, Romjue is still running fourteenth. But many of the missing precincts are in his old district, and there was a prospect that their vote might enable him to displace one of the low men in the present list of the first 13.

Romjue's campaign managers considered that J. D. Taylor of Keytesville, who is number 10 in the present count, was not certain of remaining in the first 13. His showing in and around Kansas City, may not continue in the territory still to report. The Romjue managers believe Taylor may drop to fourteenth in the final tabulation, and that Romjue may take thirteenth or a higher place. They expect Congressmen Williams and Dickinson, now twelfth and thirteenth in the list, to show continued gains.

As the list now stands, it includes seven of the 12 present Democratic Congressmen, Shannon, Cochran, Lozier, Cannon, Milligan, Williams and Dickinson. The thirteenth man, Dickinson, is 12,577 ahead of the fourteenth, Romjue.

Clark's Close Margin.

In the Republican list, the thirteenth man, S. A. Clark of Carrollton, is being rather closely pressed by the fourteenth, John W. Palmer of Sedalia, the margin between them being 4566. Congressman David Hopkins of St. Joseph advanced yesterday from sixth to fifth place, and Congressman Joe Manlove of Joplin from eleventh to tenth place.

John M. Hadley of Kansas City, who held second place in the Republican list, is the elder son of the late Herbert S. Hadley, first Republican Governor of Missouri since reconstruction, and at the time of his death chancellor of Washington University, St. Louis. Hadley has not run for office before, but was president of the Young Republicans' State organization for a year. He and Manvel H. Davis of Kansas City campaigned the State together, and Davis also appears to be assured of a nomination, being seventh in the list at present.

The latest available returns are:

REPUBLICAN.

(3066 Precincts Out of 4205.)

L. C. Dyer, St. Louis 150,268
J. M. Hadley, Kansas City..150,243
H. F. Niedringhaus, St. Louis 148,687
Dr. James Stewart, Jefferson City 131,775
David Hopkins, St. Joseph..127,704
C. J. Otto, Washington 126,750
M. H. Davis, Kansas City..125,643
Phil Bennett, Springfield...123,389
R. L. Johnston, Rolla 118,000
J. J. Manlove, Joplin 113,297
L. E. Miller, St. Louis 112,328
Politte Elvins, Clayton 103,894
S. A. Clark, Carrollton 98,789

Five Nearest to Leaders.

The five nearest to the leaders are:

J. W. Palmer, Sedalia, 94,223.
J. H. Karchmer, Springfield, 92,246.
C. W. Kirk, West Plains, 84, 646.
Dodys Farley, West Plains, 83,444.
D. G. Mellier, St. Louis, 78,265.

Democratic.

(3051 Precincts.)

J. B. Shannon, Kansas City, 260,281.
John J. Cochran, St. Louis, 246,586.
R. F. Lozier, Carrollton, 181,776.
Clarence Cannon, Elsberry, 179,273.
J. R. Claiborne, University City, 163,023.
R. T. Wood, Springfield, 163,227.
R. M. Duncan, St. Joseph, 160,811.
J. E. Ruffin, Springfield, 158,766.
F. H. Lee, Joplin, 155,668.
J. D. Taylor, Keytesville, 144,998.
J. L. Milligan, Richmond, 143,740.
Clyde William, Hillsboro, 143,279.
C. C. Dickinson, Clinton, 134,893.

The runners-up were:

M. A. Romjue, Macon, 122,316.
R. E. Holliway, Jefferson City, 114,838.
W. L. Nelson, Columbia, 113,253.
Mary Ryder, St. Louis, 104,954.
C. B. Burns, Brookfield, 103,541.
J. F. Fulbright, Doniphan, 102,090.
R. D. Johnson, Marshall, 96,833.
W. E. Barton, Houston, 91,502.

Nelson, Fulbright, Johnson and Barton, who appear to have no chance of nomination, are present members of Congress.

Southeast Missouri is not likely to be represented on either congressional ticket, as to candidates' residences. Congressman Williams, whose renomination is likely, represents the Thirteenth, a Southeast Missouri district, but lives in Hillsboro, Jefferson County, not far south of the Meramec River.

Springfield, on the other hand, has two men on the Democratic ticket, one on the Republican ticket, and has an outside chance for still another, Karchmer, who is one of the Republican runners-up.

All the present Missouri Congressmen who voted against the recent bill for immedate payment of the veterans' bonus are certain of nomination. They are Lozier, Milligan, Hopkins, Cannon, Niedringhaus, Cochran, Dyer and Manlove. The Veterans of Foreign Wars circulated an appeal for their defeat.

Congressmen Romjue, Johnson, Fulbright and Barton, all trailing, voted fo rthe bill. Nelson, also trailing, was absent when the vote was taken but said he was for it. Dickinson, who voted for it, is not yet certain of renomination. Shannon and Williams, who voted for it, appear safe.

No Plan to Build on Site From Which Troops Evicted Bonus Marchers in Capital

Intend Merely to Clear Ground for Grassplot, Treasury Discloses—Protest Over Use of Soldiers Circulated

By PAUL Y. ANDERSON,
A Staff Correspondent of the Post-Dispatch.

WASHINGTON, Aug. 6.—The expulsion of several thousand unemployed war veterans and families from Washington by regular army troops ten days ago appeared in a new and surprising light today, when the Treasury Department disclosed, in response to inquiry, that the Pennsylvania Avenue block where rioting resulted from attempts to evict 1600 campers, is not intended as the site for any new construction.

President Hoover, in his public statement explaining his action in calling out the troops, declared that the veterans were occupying buildings which "are on sites where Government construction is in progress, and their demolition was necessary in order to extend employment in the district, and to carry forward the Government's construction program." A similar statement also was made by Secretary of War Hurley.

At the Supervising Architect's office, in the Treasury, it was stated today that plans for the block merely called for clearing away the debris and seeding the plot for grass. Moreover, it was learned that the completion of this work is likely to be delayed for weeks by litigation. A garage, an undertaking establishment and a filling station continue to occupy buildings in the block and the undertaker has appealed from a judgment in a condemnation suit.

Only 40 Men at Work.

The employment made possible by the evacuation of the veterans is limited to 40 Negro laborers, occupied in removing rubbish, and the contractor, George Rhine, told the writer that these men were members of his regular working force, and were employed on other jobs before they were transferred to the Pennsylvania Avenue location. A large crane, manned by two men, also was used for a few days in wrecking the remnant of an old building.

Apparently as a result of Secretary Hurley's assertion that the troops did not set fire to any of the veterans' shelters, United States District Attorney Rover has received requests from a number of Washington residents, some of them prominent, for permission to testify before the Federal grand jury investigating the disorders. They offered to tell of seeing the soldiers fire the tents and huts of the veterans, and some also desire to testify to instances of alleged brutality on the part of the troops.

In reply, they have been told to outline, in writing, the nature of the testimony they wish to give, in order that the prosecutors may determine "whether it would be relevant to the inquiry." Attorney-General Mitchell has placed one of his assistants, Nugent Dodds, in charge of the investigation.

Praise Glassford.

Representative Mary T. Norton (Dem.), New Jersey, who is often called "Mayor of Washington" because she is chairman of the House committee which handles District affairs, today sent a letter to Police Chief Glassford praising his handling of the situation prior to the arrival of the troops, and expressing indignation over the treatment of the veterans by troops. She also denounced "the cowardly attempt to make you 'the goat' for administration policies."

"I followed your treatment of the difficult situation with profound interest," she wrote. "I think you handled it humanely, sensibly and with a great amount of tact. The citizens of the District of Columbia owe you a debt of gratitude. I might add that the administration also is your debtor, although, from reports which have reached me, your splendid services seem to have been viewed otherwise.

"I voted against the bonus because I felt that in view of the depleted condition of the Treasury it would have been unjust to ask citizens to pay a debt which is not due until 1945. However, this does not mean that my sympathies were not with the unfortunates who came to Washington, as was their right, to petition Congress for enactment of the measures they espoused.

"Not a Pretty Spectacle."

"The spectacle of American soldiers driving veterans and their families at the point of the bayonet from the national capital is not a pretty one for American citizens to contemplate. Whatever may be the outcome of the cowardly attempt to make you 'the goat' for administration policies, you have demonstrated, Gen. Glassford, that you are a real American, and I feel sure you have the admiration of the nation."

A group of Washington residents, including prominent educators and clergymen, have started the circulation of a protest against the use of the troops and the methods employed by them in driving the veterans and their families from Washington. Other residents are being asked to sign the document, which states that the local police were handling the situation "with rare skill and common sense," and that the use of the troops "unnecessary" and "brutal."

Children in Hospitals.

Local hospitals are still caring for three small children who became separated from their parents when the latter were driven from the city during the wild night of July 28.

Another has been temporarily "adopted" by the tenants of a fashionable apartment house. These waifs are Theresa Smith, 18 months old, and Janet Reamer, the same age, whose only known address is "Tennessee"; Harold Hauser, 3, and his brother, Raymond, 2, of Buffalo.

Bernard Myers, two months old, who was taken to a hospital in a critical condition suffering from the combined effects of tear gas and dysentery when his parents were driven from their camp in Anacostia, apparently is recovering. His father, a veteran, has been found and will be permitted to return to Washington for the child when it is able to be removed.

Denial that Col. U. S. Grant, grandson of the Civil War General and director of Public Buildings and Parks, was responsible for the forcible eviction of the veterans from the Anacostia camp, was made at his office today. It was pointed out that Grant gave the campers until Aug. 5 to evacuate the property. The troops drove them out exactly a week before that date.

The denial was made after the District council of the Veterans of Foreign Wars, of which Col. Grant is a member, called on him to know cause why he should not be expelled from the organization because of his action against his former comrades in the World War.

Carter Appeals for Sanctuary in Mexico for Veterans.

By the Associated Press.

JOHNSTOWN, Pa., Aug. 6.—Shouting and cheering, the last units of the stranded bonus expeditionary force left late today in a special train for the East. The train will run to Jersey City, making numerous stops on the way.

Nine members of the party were left behind, all in hospitals. Several of these are children. Highway patrolmen reported some stragglers still roaming about the mountains.

Interest centered in the news that Doak Carter, who resigned as chief of staff, had wired President Ortiz Rubio of Mexico, seeking permission to establish a colony of the B. E. F. there. Carter's telegram, dispatched from Huntington, W. Va., to which city he went after severing his relations with the B. E. F., read:

"Twenty-nine thousand honorably discharged American veterans of the World War and their families who are homeless political refugees driven away from their national Capitol and refused admission to the various states, request sanctuary and an opportunity for temporary colonization in Mexico. Your earnest consideration will be appreciated."

Carter said he planned to stay in Huntington until he received a reply to his message.

MISSOURI SWING TO HOOVER REPORTED TO G. O. P. BY DYER

Tells Sanders at Chicago Voters Do Not Favor Change.

By the Associated Press.

CHICAGO, Aug. 6.—Commenting on the Missouri political situation, Congressman L. C. Dyer, Republican of St. Louis, today said at National Republican Headquarters that "Missouri sentiment again is showing a swing toward the President."

Reporting to Everett Sanders, chairman of the National Republican Committee, he said:

"In Missouri the people feel that the President has ameliorated a condition which otherwise would have been much more serious. They feel that having weathered the storm thus far, it would be dangerous to replace him with an untried man whose record has been one of political opportunism."

EXPLAINS COUNTY RACE STAND

Schmid Faction Denies Taking Part in Surveyor Contest.

Recorder of Deeds Schmid of St. Louis County, head of the leading faction in county Republican politics, said yesterday his organization took no part in the primary contest between Roy Jablonsky and August W. Elbring for the Republican nomination for Surveyor. Jablonsky was renominated over Elbring, 11,861 to 9023.

The Schmid organization is known to have been friendly to the Elbring candidacy, but, according to Schmid, it did not actively oppose Jablonsky in the campaign.



95c Each

Young Canaries
With a written guarantee—many may prove wonderful singers.

SCALARE-ANGEL FISH
65c Each

LOVE BIRDS, GREEN SHELL PAROKEETS
$1.00 Each

WE MEET ANY ADVERTISED SALE ANY DAY ON ANYTHING IN OUR LINE, AND UNDERSELL MOST EVERY DAY, QUALITY CONSIDERED.

We Make Your Dollars Have More Cents

WHOLESALE AND RETAIL—WE SHIP ANYWHERE

Out-of-Town Buyers Write Us

THE WORLD'S LARGEST COMPLETE PET SHOPS

BIRDS CAGES, AQUARIUMS—LARGEST SELECTIONS

NATIONAL PET SHOPS
Cor. 31st & Olive St.
PLENTY PARKING SPACE

NORGE
ELECTRIC REFRIGERATOR
NO MONEY DOWN
Pay 25c a Day



Your Old Ice Box as First Payment
Pay Monthly to Collectors
LEHMAN
1101 OLIVE ST.
"Open Evenings Till 9 P. M."

HOOVER NAMES HOME LOAN BANK BOARD

Ex-Congressman Franklin Fort of New Jersey Is Chosen Chairman.

By the Associated Press.

WASHINGTON, Aug. 6.—President Hoover today appointed former Congressman Franklin W. Fort, Newark, N. J., to be chairman of the Federal Home Loan Bank Board.

Fort is a Republican. The President also appointed other members of the new board as follows: Nathan Adams, Democrat, Dallas, Tex.; William E. Best, Republican, Pittsburgh, Pa.; H. Morton Bodfish, Democrat, Chicago, and Dr. John M. Gries, Republican, Rosewood, O.

The board of five will supervise a system of from eight to a dozen home loan discount banks which will take home mortgages and loans from building and loan associations, insurance companies and others dealing in real estate paper, to relieve the pressure upon these companies and relax their demands upon home owners.

Through the system it is expected eventually that new capital will become available for loans to finance new home construction.

The system was created at the recent session of Congress, being one of President Hoover's last major relief recommendations.

Chairman Is Ex-Congressman.

Fort was a member of the sixty-ninth, seventieth and seventy-first Congresses. He is president of the Lincoln National Bank, president of the Sussex Fire Insurance Co., vice president of the New Jersey Insurance Co., and the Eagle Fire Insurance Co., and this year organized the New Jersey Building & Loan Finance Co. to work out financial problems of the New Jersey building and loan associations.

Adams is president of the First National Bank of Dallas, vice president of the United States Chamber of Commerce, and a director of the Southwestern Life Insurance Co. and the Texacana Flour Mills.

Best, a Pittsburgh attorney, is president of the United States Building & Loan League. He is a director and counsel for several building and loan associations and examiner for the Public Service Commission of Pennsylvania.

Two Formerly with Colleges.

Bodfish is executive manager of the United States Building & Loan League and was formerly a member of the faculty of Northwestern University. At one time he was connected with the headquarters of the National Real Estate Board at Chicago.

Dr. Gries is an economist and secretary of President Hoover's conference on home building and home ownership. He was a director of the Harvard Bureau of Business Research in 1918 and from 1921 to 1928 was chief of the division of building and housing of the Department of Commerce. Since 1928 he has been chief of the division of public instruction in the same department.

The new banks will be established in various parts of the country, which will be divided into districts in the same manner as Federal Reserve System banks.

Recently President Hoover indicated the selection of the cities in which the banks would be established was a matter which the new board of directors would determine after they had organized.

The board will hold its first meeting early next week.

FURTHER THREATS BY FLYER TOLD OF AT MURDER TRIAL

Continued From Page One.

told him I had papered my house thousands of times."

"Thousands of times?" "Yes, thousands of times."

Carson said today that Clyde Pangborn, round-the-world flyer, Clarence Chamberlin, trans-Atlantic pilot, and several other aviators will arrive here by airplane Monday night to testify as character witnesses for Lancaster.

While Capt. Lancaster sat in court today, the plane he flew on the western venture seeking finances was attached by the Federal Government.

A libel was filed, alleging the airplane was flown by William Gentry Sheldon Jr. of St. Louis to Beaumont, Tex., without proper license. It is being held in storage here.

Lancaster's diary, read to the jury yesterday, recorded the defendant's opinion when he first met Tancrel that the latter was a "terrible story teller (all lies)."

Mrs. Keith-Miller, who has already been on the stand supporting Lancaster's contention that Clarke killed himself, will be recalled as the first witness Monday, State Attorney Hawthorne announced as court adjourned for the week-end.

The Prosecutor said he was only about half through with his case.

ST. LOUIS POST-DISPATCH
Founded by JOSEPH PULITZER
Dec. 12, 1878.
TELEPHONE: MAIN 1111
Published Daily by the Pulitzer Publishing Co. Twelfth Boulevard and Olive Street.
MEMBER OF THE ASSOCIATED PRESS and AUDIT BUREAU OF CIRCULATIONS
The Associated Press is exclusively entitled to the use for republication of all news dispatches credited to it or not otherwise credited in the newspaper and also the local news published herein. All rights of republication of special dispatches herein are also reserved.
Subscription Rates by Mail in Advance
Daily and Sunday, one year.....
Daily, without Sunday, one year.....
Sunday only, one year.....
Daily only, 50c a month; Sunday, 10c a copy.
Remit either by postal order, express money order or St. Louis exchange.
Subscription Rates by Carriers
Delivered by carrier or out-of-town dealer.
Daily only, 50c a month; Sunday, 10c a copy.
Entered as second-class matter, July 17, 1879.

Biederman's

August Sales Special!



15 Piece Mohair Bed-Davenport Outfit $79

A shining example of the greater values to be had at Biederman's. Every suite is custom tailored to your own order. Notice the exceptional features of this gorgeous, new-style Living-Room Suite. Fifteen luxurious pieces including mohair coil-spring bed-davenport, mohair club chair or mohair lounge chair, ottoman, smoker lamp combination and shade, junior lamp base and shade, occasional table, table lamp base and shade, velvet picture, end table, two book ends and silk pillow. A sensational value! You must see this lovely outfit at once!

Liberal Trade-In Allowance—Open Every Night!

OUT OF THE HIGH RENT DISTRICT — LOWER PRICES FOR YOU

Biederman FURNITURE COMPANY

801-03-05-07-09-11 Franklin Ave.

HUGH THOMASSON AS SANE AS I AM,' WITNESS ASSERTS

ister-in-Law of Counsel for Realty Owner's Wife Says She Saw Him Recently.

HE TESTIFIES THAT HE WAS NEATLY DRESSED

Hearing Is Adjourned Until Aug. 29 by Judge Hoffmeister Because of Throat Ailment.

A witness who said she had talked to Hugh W. Thomasson as late as last Thursday and that he was "as sane as I am" testified yesterday in Circuit Judge Hoffmeister's Court at the sanity hearing started by Thomasson's second cousin, Miss Elmira Townsend.

The hearing, which has been in progress for two weeks, was adjourned until Aug. 29 by Judge Hoffmeister, who said a throat specialist had advised him to take two weeks' rest.

The witness who told of seeing Thomasson was Mrs. Garrett Jones, wife of a physician who is a brother of Wilfred Jones, attorney of Thomasson's young wife. Mrs. Jones said Thomasson was taken to her home last July 2 for a visit of several days, that he came back two weeks later for a short visit and that she saw him in East St. Louis last Thursday.

Insisted on the Proprieties.

Mrs. Jones said that Thomasson, elderly wealthy real estate owner, had been taken to her home by Randolph Laughlin, attorney, who presents him in the sanity action. She described Thomasson as dressed very neatly, with clean shirt and pressed trousers.

"We couldn't persuade him to come to the table without his coat on the weather was warm," Mrs. Jones said. "He told us he had been taught as a boy not to go to the table in shirt-sleeves and that training had stayed with him."

She testified he appeared to be fond of music and even played the violin when her daughter-in-law played the piano.

"He played largely by ear," she said. "He did 'Home, Sweet Home' very well." Another diversion of the real estate owner was to talk rabbit-hunting with her husband and to recall boyhood experiences, she said, adding that he told the family he wished he had known them 20 years ago.

"As Happy as Could Be."

On cross-examination, she said Mrs. Thomasson came to visit him at various times and that she understood their home was in Chicago. She saw him in East St. Louis at a private residence on Twenty-second street near State Street, she said.

"And he was just as bright and happy as he could be?" asked Patrick H. Cullen of counsel for Miss Townsend.

"Yes, he was," Mrs. Jones answered.

"What did he talk about?" Cullen asked.

"Things generally," the witness answered. "The subject of the depression was brought up and I said I thought President Hoover had caused it. He said Hoover was not at altogether the blame."

"Is that the most intelligent thing you heard him utter?" Cullen asked.

"Carried on Conversations."

"Well, he carried on conversations. He once said that when he was a young man without any money, his relatives didn't want him about the place but now that he has money they want to put him in a padded cell."

Returning to the subject of the depression and the President, Cullen elicited from the witness a statement that Thomasson said he was going to vote for Hoover. Cullen asked where Thomasson was registered and the witness said she did not know.

When the witness said Thomasson was "just as intelligent as any man his age," Cullen forced her to admit that if he was "that smart, he's smart enough to come and tell the jury he's smart."

Must Determine Residence.

Later, with the jury barred from the courtroom, Cullen asked that the Court require Thomasson's attorneys to produce him so that his deposition might be taken. Judge Hoffmeister, in line with previous rulings, pointed out the jury would have to determine whether Thomasson was a resident of St. Louis before he could make such a demand.

Mrs. Jones, a defense witness, was put on the stand out of turn by order to enable her to make a trip. Her testimony as to Thomasson's immaculate habits and his being "a perfect gentleman" are a striking contrast to testimony of the bulk of witnesses, many of whom have known Thomasson for more than 25 years.

They have told of Thomasson wearing the same shirt for weeks, of going without socks, and being often with trousers that did not match his coat. Conrad E. Frederick, associate of Mrs. Thomasson before her marriage and her adviser afterward, told Friday of the young woman taking her husband forcibly to a clothing store in Chicago in August, 1930, and refusing to let him come back to St. Louis until he was "fixed up."

The Thomassons were married

secretary of President Hoover's conference on home building and home ownership. He was a director of the Harvard Bureau of Business Research in 1918 and from 1921 to 1928 was chief of the division of building and housing of the Department of Commerce. Since 1928 he has been chief of the division of public instruction in the same department.

The new banks will be established in various parts of the country, which will be divided into districts in the same manner as Federal Reserve System banks.

Recently President Hoover indicated the selection of the cities in which the banks would be established was a matter which the new board of directors would determine after they had organized.

The board will hold its first meeting early next week.

FURTHER THREATS BY FLYER TOLD OF AT MURDER TRIAL

Continued From Page One.

told him I had papered my house thousands of times."

"Thousands of times?" "Yes, thousands of times."

Carson said today that Clyde Pangborn, round-the-world flyer, Clarence Chamberlin, trans-Atlantic pilot, and several other aviators will arrive here by airplane Monday night to testify as character witnesses for Lancaster.

While Capt. Lancaster sat in court today, the plane he flew on the western venture seeking finances was attached by the Federal Government.

A libel was filed, alleging the airplane was flown by William Gentry Sheldon Jr. of St. Louis to Beaumont, Tex., without proper license. It is being held in storage here.

Lancaster's diary, read to the jury yesterday, recorded the defendant's opinion when he first met Tancrel that the latter was a "terrible story teller (all lies)."

Mrs. Keith-Miller, who has already been on the stand supporting Lancaster's contention that Clarke killed himself, will be recalled as the first witness Monday, State Attorney Hawthorne announced as court adjourned for the week-end.

The Prosecutor said he was only about half through with his case.

ST. LOUIS POST-DISPATCH
Founded by JOSEPH PULITZER
TELEPHONE: MAIN 1111
Published Daily by the Pulitzer Publishing Co. Twelfth Boulevard and Olive Street.
MEMBER OF THE ASSOCIATED PRESS and AUDIT BUREAU OF CIRCULATIONS
The Associated Press is exclusively entitled to the use for republication of all news dispatches credited to it or not otherwise credited in this newspaper and also the local news published herein. All rights of republication of special dispatches herein are also reserved.
Subscription Rate by Mail in Advance
Daily and Sunday, one year..... $12.00
Daily, without Sunday, one year..... 9.00
Sunday only, one year..... 5.00
Daily only, 50c a month; Sunday, 10c a copy.
Remit either by postal order, express money order or St. Louis exchange.
Subscription Rates by Carriers
Delivered by city carriers or out-of-town dealers: Daily only, 50c a month; Sunday, 10c a copy.
Entered as second-class matter, July 17, 1879.

pecial!



derman's. Every suite is
nal features of this gor-
eces including mohair coil-
e chair, ottoman, smoker
e, occasional table, table
ends and silk pillow. A
ce!

very Night!

LOWER PRICES FOR YOU

an
ANY

lin Ave.

HUGH THOMASSON 'AS SANE AS I AM,' WITNESS ASSERTS

Sister-in-Law of Counsel for Realty Owner's Wife Says She Saw Him Recently.

SHE TESTIFIES THAT HE WAS NEATLY DRESSED

Hearing Is Adjourned Until Aug. 29 by Judge Hoffmeister Because of Throat Ailment.

A witness who said she had talked to Hugh W. Thomasson as late as last Thursday and that he was "as sane as I am" testified yesterday in Circuit Judge Hoffmeister's Court at the sanity hearing started by Thomasson's second cousin, Miss Elmira Townsend.

The hearing, which has been in progress for two weeks, was adjourned until Aug. 29 by Judge Hoffmeister, who said a throat specialist had advised him to take two weeks' rest.

The witness who told of seeing Thomasson was Mrs. Garrett Jones, wife of a physician who is a brother of Wilfred Jones, attorney of Thomasson's young wife. Mrs. Jones said Thomasson was taken to her home last July 2 for a visit of several days, that he came back two weeks later for a short visit and that she saw him in East St. Louis last Thursday.

Insisted on the Proprieties.

Mrs. Jones said that Thomasson, elderly wealthy real estate owner, had been taken to her home by Randolph Laughlin, attorney, who represents him in the sanity action. She described Thomasson as dressed very neatly, with clean shirt and pressed trousers.

"We couldn't persuade him to come to the table without his coat on the weather was warm," Mrs. Jones said. "He told us he had been taught as a boy not to go to the table in shirt-sleeves and that his training had stayed with him."

She testified he appeared to be fond of music and even played the violin when her daughter-in-law played the piano.

"He played largely by ear," she said. "He did 'Home, Sweet Home' very well." Another diversion of the real estate owner was to talk rabbit-hunting with her husband and to recall boyhood experiences, she said, adding that he told the family he wished he had known them 10 years ago.

"As Happy as Could Be."

On cross-examination, she said Mrs. Thomasson came to visit him at various times and that she understood their home was in Chicago. She saw him in East St. Louis at a private residence on Thirty-second street near State street, she said.

"And he was just as bright and happy as he could be?" asked Patrick H. Cullen of counsel for Miss Townsend.

"Yes, he was," Mrs. Jones answered.

"What did he talk about?" Cullen asked.

"Things generally," the witness answered. "The subject of the decision was brought up and I said I thought President Hoover had caused it. He said Hoover was not altogether the blame."

"Is that the most intelligent thing you heard him utter?" Cullen asked.

"Carried on Conversations."

"Well, he carried on conversations. He once said that when he was a young man without any money, his relatives didn't want him about the place but now that he has money they want to put him in a padded cell."

Returning to the subject of the depression and the President, Cullen elicited from the witness a statement that Thomasson said he was going to vote for Hoover. Cullen asked where Thomasson was registered and the witness said she did not know.

When the witness said Thomasson was "just as intelligent as any man his age," Cullen forced her to admit that if he was "that smart, he's smart enough to come and tell the jury he's smart."

Must Determine Residence.

Later, with the jury barred from the courtroom, Cullen asked that the Court require Thomasson's attorneys to produce him so that his condition might be taken. Judge Hoffmeister, in line with previous rulings, pointed out the jury would have to determine whether Thomasson was a resident of St. Louis before he could make such a demand.

Mrs. Jones, a defense witness, was put on the stand out of turn in order to enable her to make a trip. Her testimony as to Thomasson's immaculate habits and his being "a perfect gentleman" are a striking contrast to testimony of the bulk of witnesses, many of whom have known Thomasson for more than 25 years.

They have told of Thomasson wearing the same shirt for weeks, going without socks, and being seen with trousers that did not match his coat. Conrad E. Frederick, associate of Mrs. Thomasson before her marriage and her adviser afterward, told Friday of the young woman taking her husband forcibly to a clothing store in Chicago in August, 1930, and refusing to let him come back to St. Louis until he was "fixed up." The Thomassons were married first in July, 1930, and again in February, 1931. The subsequent litigation has been variously termed in court as "the plundering of an old man's estate," "a public scandal," and "one of the most disgraceful rackets that ever polluted the courts."

Lawyers alone have received notes aggregating $125,000 from Thomasson and his wife induced him to buy her an expensive home in Clayton and a costly automobile among other gifts. Several witnesses have said they believe Thomasson is not mentally capable of caring for himself. He owns property at Broadway and Washington avenue and Euclid and McPherson avenues, valued at $750,000.

BRITISH PREPARE REPLY TO OFFERS FROM DOMINIONS

Continued From Page One.

empire is a net exporter. It cannot eat and wear or use for its convenience all the things it produces and must look to foreign outlets among which the United States has been the largest.

The following table shows the extent to which the United States enters as a factor which the conference must consider in trade recapitulations:

1931 American exports to:	
United Kingdom	$455,561,000
Australia	27,167,000
Canada	395,648,000
India	36,693,000
Irish Free State	6,229,000
Newfoundland-Labrador	7,138,000
New Zealand	13,479,000
South Africa	28,306,000
Other British countries	49,786,000
1931 American imports from:	
United Kingdom	$135,452,000
Australia	12,504,000
Canada	266,297,000
India	58,521,000
Irish Free State	2,303,000
Newfoundland-Labrador	10,396,000
New Zealand	4,433,000
South Africa	4,404,000
Other British countries	135,966,000

The British experts expect to have their report on the Canadian offer ready tomorrow or Monday. It will be examined by Stanley Baldwin and his "cabinet" of seven before a conference on Monday with Premier R. B. Bennett and his Canadian advisers.

The British experts are expected to say the Canadian proposals are lopsided. Bargaining then is expected to begin, with both sides attempting to secure greater trade concessions from the other.

Hoover Would Welcome Visit from Baldwin.

By the Associated Press.

WASHINGTON, Aug. 6. — Administration officials are hopeful that Stanley Baldwin and other delegates to the Imperial Conference at Ottawa will visit Washington on the way to their respective homes.

While no invitation has been transmitted to them, the word has been passed to the delegates through the United States legation at Ottawa that they would be welcomed here.

What bearing the Imperial Conference may have on the coming World Economic Conference and the part the two will play in shaping the future American diplomatic policy already has become the subject of speculation in Washington.

There is no expectation here that the time and place for the World Economic Conference will be fixed until Great Britain has had an opportunity to assess the results of any trade arrangements with her dominions that may flow from the present Canadian discussions.

Officials of this Government, too, would like to be able to go into the latter conference with a full knowledge of the economic position of the United States. How far this may be affected by the Imperial Conference remains to be disclosed.

There also remains to be seen what will result from the negotiations now going forward with France for a commercial treaty which will remedy some of the alleged discriminations by that country against American products. Protests have arisen particularly against the copper and some other agreements embodied in the recent commercial pact between France and Belgium.

Best Three Students at Military Training Camp



HARRY B. COWDREY, Company B, of Virden, Ill. (best rifle shot); JOSEPH B. LAUTERMAN, Company C, of Elkhart, Ill., best basic student, and PHILLIP G. PROSSER, Company H, of 4115A Hartford street, St. Louis, Mo. Prosser was awarded a medal for the best machine gun work.

Citizen Soldiers Parade On Annual Visitors' Day

More Than 300 Awards for Military and Athletic Proficiency Distributed at Jefferson Barracks Training Camp.

Bearing scant resemblance to the untidy recruits of a few weeks ago, youths of Camp Atwell T. Lincoln, the Citizens' Military Training Camp at Jefferson Barracks, paraded yesterday before proud parents and pleased officers.

More than 300 medals, for military and athletic proficiency and general aptitude, were awarded at the annual visitors' day, one of the principal events of the month's encampment which will end Wednesday.

Before the presentation of the trophies the 1600 student soldiers, most of them from Southern Illinois, passed in regimental review, marching with a snap which elicited the commendation of the reviewing officers.

Their evolutions completed, the companies swung from the parade ground to the music of their 75-piece band and marched to their tents, to stack arms and hasten to the stadium to receive their awards.

Most of the medals and cups were contributed by veterans' organizations and patriotic and civic bodies. Cups were presented to the best companies. Company rivalry is intense in camp.

Krueger Distributes Medals.

Col. Walter Krueger, camp commandant, pinned the medals on the youths as they stood stiffly at attention after being called to the platform. Guests of honor included visiting officers and representatives of the organizations sponsoring the different awards.

The medal for the best rifle shot in camp was awarded Harry B. Cowdrey of Virden, Ill. The best shot among the Missourians was John W. Willhite of Yukon.

One of the outstanding awards, given by the United States Spanish War Veterans to the student showing "the greatest dependability, co-operation, leadership, patriotism, cleanliness of speech and personal habits," was won by Fred J. Biggs of Neelyville, Mo. Biggs, who is attending his fourth encampment, will have the unprecedented privilege Tuesday of commanding the regiment in review before Major-General Frank Parker, commandant of the Sixth Corps Area.

Scholarship Awarded.

Russell J. Crider of Dixon, Mo., won a scholarship to Kemper Military Academy for "all-round ability." The Army-Navy Union award to the best second-year camper went to Everett Gordon of Sparta, Ill., and the award of the Atwell T. Lincoln Post, American Legion, for the third-year student showing "the highest quality of citizenship" went to Mahlon W. Caffee of Columbia, Mo.

Phillip G. Prosser of St. Louis made the best machine gun score in camp. He also received a medal given by the Missouri Society of Sons of the American Revolution for exhibiting the best qualities of leadership, patriotism, and personal character, in his company.

Arthur L. Worsick of St. Louis received one of the medals given by the Military Training Camp Association for making outstanding records at their first camp.

Athletic trophies were awarded victors in various sports and loving cups to the best companies. Some of the company awards were based on their camp records in drill and neatness while others were for championship athletic teams.

Col. Krueger addressing the citizen soldiers massed in the stadium said:

"I want to thank you individually and collectively for making it a pleasure to command this camp."

CITY TO OPEN WIDENED BLOCK OF ENRIGHT AVENUE TODAY

New 60-Foot Traffic Relief Project Between Euclid and Bayard.

One block of Enright avenue recently opened as a new 60-foot traffic relief street, between Euclid and Bayard avenues, will be opened to traffic today. Fire Engine Company No. 43, which has occupied a house on the East side of Kingshighway where Enright is to be cut through, will move on Monday to its new house, on the south side of Enright, a short distance west of Bayard.

The remainder of the Enright avenue opening is the two-block section between Euclid and Kingshighway and the block between Walton avenue and Bayard. The city is preparing to pave these portions this summer and to repave the existing block between Taylor avenue and Walton. The whole street will be of asphalt.

There also will be a cutoff at Taylor to eliminate a jog in Enright. The old engine house on Kingshighway will be torn down as soon as it is vacated. On Aug. 16 the city will receive bids for paving a cutoff to make a better connection between Enright and Franklin avenues at Grand boulevard.

StudeBaker

SEE FOR YOURSELF
DRIVE IN
GRAND and LINDELL

Do you realize that you can buy a 1931 Studebaker Free-wheeling car from us at less than one-half of what they cost new?

Every car has gone through our shop and has received the most exacting inspection and attention.

They look and perform like new.

We also have a large selection of other cars, all makes and models, priced from $25 up.

Your car in trade—terms. Open daily and evenings.

Arthur R. Lindburg, Inc.
Studebaker Distributors
JEfferson 8853 Grand and Lindell

LINCOLN, 1109 OLIVE



TRIPLE STUDIO COUCH
Opens into double or twin beds. 3 Pillows to match extra..... $11.65

HOMELESS MEN'S BUREAU HEAD IS ASKED TO RESIGN

Walter R. Hoy Says He Will Comply With Request but Files Complaint Against Steger.

Walter R. Hoy, executive secretary of the Bureau for Homeless Men, announced last night its directors had asked him to resign and that he intended to do so in the near future.

Hoy protested that his ouster had been brought about by E. G. Steger, director of the Community Fund and director of Citizens' Committee on Relief and Employment. The Bureau for Homeless Men is affiliated with both organizations.

Steger, Hoy declared, had taken the initiative in proposing to his directors that he be removed on the ground that the work of the bureau had expanded beyond Hoy's capacities, and had undertaken preliminary negotiations looking to selection of his successor before officially taking the matter up with directors of the Bureau for Homeless Men.

He attributed his removal to Steger's desire to surround himself with men of his own choosing, and referred to other changes which had been made in the personnel of the Community Fund since Steger became director some months ago.

Statement by Steger.

Steger said last night his only interest in the matter had been as director of Citizens' Committee, and that in that capacity he had suggested to directors of the Bureau for Homeless Men that its operations had not been conducted in a workman-like manner. "I gave them my opinion," he said, "and recommended that they get a disinterested outsider to make a survey of the bureau's needs."

With regard to changes that had been made in the staff of the Community Fund, Steger took the position that they should be of no concern to Hoy. As director of the Community Fund, he said, he felt privileged to select his own subordinates.

Complaint against what Hoy described as the "unethical methods" used by Steger to obtain his removal has been filed with the St. Louis chapter of the American Association of Social Workers. If adjudged worthy it will be referred to an investigating committee which may submit a finding of facts. That would end the matter.

One of Hoy's complaints is that Steger sat in with directors of the Bureau for Homeless Men at an executive session Friday and that he was excluded. It was after that meeting that his resignation was requested.

"My connection with the matter," Steger said, "began and ended with a letter I wrote to Sidney Maestres, president of the Bureau for Homeless Men, offering him my opinion and suggesting the survey. I sat with them Friday at their solicitation and did no more than repeat what I had said in my letter. I left before they reached a decision and the decision was based, not on what I had said, but on the survey report."

Steger's Letter to Maestre.

In his letter to Maestre, who was out of the city last night, Steger paid compliment to the devotion, loyalty and industry of Hoy, but added his opinion that he did not possess "the strength and ability to meet the tremendous task the bureau has to perform."

The suggested survey was made by Dr. Ellery Reed, director of the Trounstine Foundation of Cincinnati. Dr. Reed's report recommended a number of changes, but on the whole, Hoy considered, it vindicated his policies.

Dr. Reed commended the anti-begging activity of the bureau and the case work of its staff. The staff itself he found "makes a relatively good showing in view of the limited number of professionally trained workers." The administrative set-up was criticised as lacking in co-operation and integration in the use of the Municipal Lodging House and Ozanam Shelter.

Improvements in the physical equipment of the Municipal Lodging House and Ozanam Shelter were recommended by Dr. Reed and he suggested that the plan of caring for men in lodging houses and restaurants be discontinued on account of its relative expense.

"The administration of work for homeless men and boys," Dr. Reed wrote," has great difficulties, especially in times of depression, and needs strong leadership, executive ability and initiative. The board can scarcely expect to get an executive with the qualities needed for the salary now being paid."

Salary $3000 a Year.

Hoy was paid $3000 a year. He has been secretary of the bureau since it was established in 1926 and for a year before that had been engaged in similar work for the Community Council. He came to St. Louis in 1923 after his graduation from the University of Missouri and served for two years as secretary of the speakers' bureau of the Community Fund and Council.

In his reply to Dr. Reed's report, Hoy set out that case work, or individual service, is the fundamental job of the Bureau for Homeless Men, and quoted from the report Dr. Reed's opinion that the case work of the bureau "is certainly far better than could be found in most cities in this type of work, especially at the present time."

He agreed that improvements in the Municipal Lodging House and Ozanam Shelter were desirable, but pointed out that the bureau does not control these, the former being administered by the city and the latter by he Rev. John J. Butler, president of the Catholic Charities. Ozanam Shelter, he recalled, was opened only last February as an emergency measure.

"If the board of directors of the Bureau for Homeless Men and its executive secretary are to have responsibility for the complete program," Hoy concluded, "then the board and its executives should be allowed to direct the work."

Teacher Questioned in Robberies.

MUSKOGEE, Ok., Aug. 6. — Eva Clarke, Durant school teacher, today was turned over to McIntosh County authorities for questioning in connection with two Checotah

FILMS DEVELOPED FREE!

FREE TRIAL OFFER
One roll of Agfa Films free with purchase of 2 Rolls.

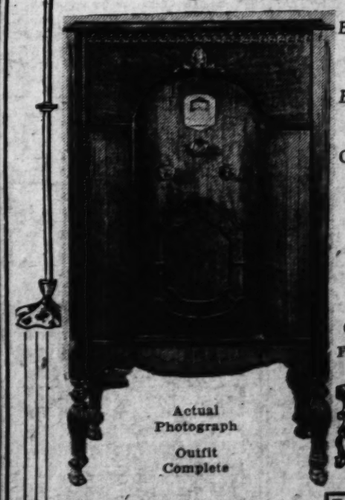
When Purchased From Our Retail "CAMERA SHOP"
Your films are handled by professional photographers. Expert advice given without obligation.

W. C. PERSONS Commercial Photographer
ARCADE BUILDING LOBBY

FREE Bridge Lamp and Radio Bench

TODAY'S $5 DOWN DELIVERS
SENSATIONAL RADIO OFFER!

Come in Early Monday—
This Is Your Opportunity
8 TUBE RADIO



Brand New Late Model
Just Unpacked From Shipping Crates
Built to Sell for $89.50
FINAL CLEARANCE PRICE
$27
Complete Ready to Play
FULLY GUARANTEED

Actual Photograph
Outfit Complete

We urge you to come in as early as possible Monday. Here is the outstanding bargain you have been waiting for. Just think of it! You get a Radio that was built to sell for $89.50 for only $27, and you get a Radio Bench and Bridge Lamp free. Hurry! Stock limited.

Full present cash value allowed for your old Piano, Radio or Phonograph.

1006 OLIVE ST. WURLITZER Open Evenings

3 KILLED, 5 HURT IN AUTO CRASH AT BOULEVARD STOP

Flashing Signal at Lindbergh and Olive Street Road in County Where Collision Occurred.

Three men were killed and five persons were injured seriously when a passenger sedan and a meat truck collided yesterday morning at Olive Street road and Lindbergh boulevard.

Charles McCormick, 35 years old, high school superintendent at Summitt, Miss.; William Wuigh, Pine Lawn meat dealer, and Leo Klausner, 42, of Sullivan, Mo., were killed.

Injured were McCormick's wife, their three small children and Ray A. Furr, 28 years old, of Oxford, Miss., who was returning after attending summer sessions at the University of Missouri with McCormick.

Wuigh, accompanied by Klausner, was driving his meat truck west in Olive Street road and McCormick was driving south on Lindbergh boulevard, the county belt highway which is designated as State Highway No. 77.

Traffic on Lindbergh boulevard is directed to stop before crossing Olive Street road by a flashing signal placed there by the State Highway Department.

The truck was upset by the collision and Wuigh and Klausner were killed outright. McCormick died of a crushed chest soon after being taken to St. Louis County Hospital.

Mrs. McCormick and the children were also taken to County Hospital and Furr was taken to Overland Hospital. Mrs. McCormick suffered a spinal injury and the children, Charles Jr., 11 years old; Eugene, 9, and Mildred, 7, sustained skull injuries. Furr's jaw was broken and he was severely cut and bruised.

The bodies of the three men were taken to Baumann's undertaking establishment at Overland where an inquest will be held tomorrow morning at 10 o'clock. Klausner's body was taken last night to Sullivan, where the funeral will be held tomorrow. Funeral arrangements for the others had not been completed.

Wuigh, who lived at 2143 Sixty-ninth street, Pine Lawn, was a meat dealer and supplied small merchants and householders along his route.

MUNICIPAL OPERA CALLED OFF ON ACCOUNT OF RAIN

Holders of Tickets for Last Night's Performance Privileged to Exchange Them.

Rain caused last night's performance of "Sari," in the Municipal Theater, to be canceled. The performance was called off at 9:15 p. m., after the management had waited an hour in the hope the rain would cease. About 7500 persons had gone to the theater.

Tickets for last night's performance are exchangeable for tonight's final performance of "Sari," or for any night this week. "Land of Smiles" being the bill. The downtown box office will open at 10 a. m. today, and the office in Forest Park at noon, for exchange of tickets.

LAUNDRY CHAUFFEUR REPORTS HE WAS ROBBED OF $105

Says Negro in Alley Fled on Foot; $87 Taken in Kroger Store Holdup.

George Dewick, 7638 Elton avenue, St. Louis County, a chauffeur for the Model Laundry, 2907 Pine street, reported he was held up and robbed of $105 by an armed Negro yesterday in an alley between Pine and Olive streets west of Jefferson avenue. Dewick had parked his truck in the company garage on Jefferson and was walking to the laundry office. The Negro fled on foot.

Two men, one of them with a pistol, held up a Kroger grocery at 3145 Lafayette avenue and escaped in the automobile of the manager, Eugene Neuhaus. The robbers took $87 from two cash registers and $7 from a customer, Fred Schultz, 1918 Louisiana avenue. Neuhaus' car was recovered a short time later in the 2900 block of Chouteau avenue.

RAILROAD MAN ELECTROCUTED TRYING TO INSTALL INSULATOR

Missouri Pacific Employe Killed When Working on Pole at Fox Creek.

James Flaherty, 55 years old, of Jerseyville, Ill., an employe of the Missouri Pacific Railroad, was electrocuted yesterday while attempting to install an insulator on a pole at Fox Creek, Mo.

When an inhalator crew failed to revive him he was taken to the Missouri Pacific Hospital where he was pronounced dead.

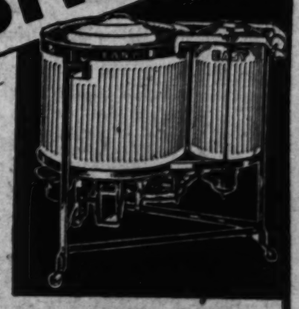
Police Lieutenant Transferred.

Chief of Police Gerk announced last night that "for the good of the service," Policie Lieut. Fred Lang would be transferred immediately from the Soulard Street Station to the Carr Street Station and that Lieut. Andrew Aylward, now at the Carr Street Station, would be transferred to Lang's post at the Soulard station.

Pay Cash~Pay Less!
NUGENTS
Everybody's Cash Store



Demonstrator and Floor Sample Electric
WASHERS



UNPARALLED SAVINGS!
Come Early!

They Can't Last Long, at These Prices

1—HAAG	Original Price, $59.50	Now $39.50
1—AMERICAN BEAUTY	Originally $59.50	Now $39.50
1—ROTAREX	Original Price, $69.50	Now $44.50
2—APEX	Original Price, $69.50	Now $44.50
2—HAAG	Original Price, $69.50	Now $49.50
1—LA SALLE	Original Price, $69.50	Now $54.50
1—MEADOWS	Original Price, $69.50	Now $54.50
1—MEADOWS	Original Price, $99.50	Now $69.50
2—HAAG	Original Price, $129.50	Now $69.50
1—EASY	Original Price, $165.00	Now $75.00
2—HAAG	Original Price, $135.00	Now $79.50

Nugents—Third Floor.

Store Open Every Day Until 5:30

LEONARD
ELECTRIC REFRIGERATOR

Eight freezing speeds . . Smooth, silent operation—more shelf area

More ice cubes, double-deep trays for frozen desserts. More conveniences and the finest mechanism ever built into an electric refrigerator. See the Leonard . . . now when it is needed most.



The Len-A-Dor . . . a touch of the toe and the door swings open.

Nine Beautiful Models, Priced From

$159.95 Delivered Ready to Freeze

$5 Down, Pay Balance

25c A DAY In Monthly Installments

On Models Priced Up to $225

One-piece snowy white porcelain interior—all edges rounded, clean, wholesome and marvelously efficient. Come in. Let us tell you all about Leonard and how easily you can own one now.

OPEN EVENINGS

AEOLIAN
COMPANY of MISSOURI
W. P. CHRISLER—PRESIDENT
1004 OLIVE STREET

KLINE'S GREATER BASEMENT STORE
600-08 WASHINGTON AVE., THRU TO SIXTH ST.

MONDAY!

169 Summer Silk Dresses

Values Up to $7.95

Smart, Cool Summer Dresses

Petal Skin Crepe in Green, Flesh, White, Yellow, Blue in 1 and 2 piece styles. Printed Chiffon, Crepes, Printed Crepes, Voiles, Dotted Swiss, Organdies. Sizes 14-44.

$1.59

KLINE'S—Basement.

143 Summer Silk Dresses

Values Up to $6.95

A Money-Saving Event!

Novelty Knits, Travel Crepe, Printed Crepes, Washable Crepe. Sizes 14 to 46.

$1

KLINE'S—Basement.

132 Summer Wash Frocks!

Linenes! Polka Dot! Printed Batiste! Voiles! Sizes 14 to 46c.

39c

KLINE'S—Basement.

566 Cotton Dresses

Tailored Frocks in Organdies, Voiles and Printed Batiste. Sizes 14 to 20.

59c

KLINE'S—Basement.

Choice! All of Our SUMMER SHOES

Regularly Priced to $4

Just 572 pairs! They all go in this last clearance. Included are 200 pairs sample FALL SHOES. Sizes 3½, 4, 4½.

$1

KLINE'S—Basement.

$1.98 Linen, Mesh Sandals

Priced for Quick Disposal

300 pairs of these Summer styles that you can wear for weeks to come!

49c

KLINE'S—Basement.

WIDOW FIGHTS SUIT TO ANNUL MARRIAGE

Relations Seek to Bar Her From Getting Veteran's Government Insurance.

A petition was filed in Circuit Judge Hall's court yesterday by Mrs. Nell Reagan Hamel, 3941 South Grand boulevard, to dismiss the suit of relatives of her deceased husband, Fred George Hamel, to annul her marriage to him. The petitioners allege that at the time of the marriage, June 2, 1930, Hamel, a World War veteran, was bedridden in the Veterans' Hospital, Jefferson Barracks, and was not in mental condition by reason of long illness to enter into a legal marriage. He died two weeks later.

Mrs. Hamel's petition, filed as an answer to the suit, denies the plaintiffs' allegations. Her attorney, Claude W. McElwee, said if the marriage is valid she is entitled to one-half of $8500 Government war risk insurance carried by her husband; otherwise the whole amount would go to his relatives bringing the suit, who are his mother, Mrs. Lucy H. Craven; Mrs. Juanita H. Fowle, a sister, and Charles B. and William W. Hamel, brothers.

"Engaged for Many Years.

The answer sets forth that the defendant and Hamel were engaged for many years prior to the date of the marriage, and at the request of Hamel and his mother, Mrs. Craven, one of the plaintiffs, she obtained the marriage license at the office of the Recorder of Deeds in St. Louis, Mrs. Craven signing Hamel's name as his agent; thereafter Mrs. Craven accompanied her to Jefferson Barracks, where the marriage was performed by the Rev. Vitalis Bartkowisk. "It was in all manner and form and in every respect," the answer continues, "a true and lawful marriage and each of them were of sound mind." It is further stated that Hamel possessed sufficient mental capacity to contemplate the nature and solemnity of what he was doing.

Mrs. Hamel states she had been regularly employed as a designer of dresses, from which she enjoyed a substantial income, and she married Hamel only because of her love for him, and with no thought or expectation of receiving anything out of his estate. In fact, at the time, she sets forth, she was of the opinion he had no property, and the only asset possessed by him was a claim against the Government founded upon certain insurance policies.

After his death, she further recites, all of the plaintiffs attended his funeral and each of them acknowledged her as his widow. She says she arranged for the burial with the consent of the petitioners and paid the funeral bill out of her earnings, which claim she did not file against his estate, and it is now barred by law.

Relatives File Suit.

None of the relatives, she avers, made any claim she was not the legal widow until after they learned Hamel's estate would be substantial, when, on April 6, last, they filed a motion in Probate Court asking that her authority as administratrix be revoked.

Several weeks ago Judge Hall overruled a demurrer filed by Mrs. Hamel alleging that the suit stated no cause of action. She then contended that because of her husband's death the Court had lost jurisdiction to dissolve the marriage. Judge Hall ruled that in cases where property rights were affected, the law provides for the severance of such marriages if the evidence justifies it. Under this decision Mrs. Hamel filed her answer putting the case for trial on its merits.

HOOVER TALKS WITH MACNIDER ON ST. LAWRENCE WATERWAY

President at Camp for Week-End; Acceptance Speech to Be Revised Again, Aids Say.

By the Associated Press.

SKYLAND, Va., Aug. 6.—With a small group of friends and advisers around him, President Hoover tonight divided his time between rest and work in the quiet of his Rapidan Mountain camp.

He arrived at the camp before sundown, and after an early dinner he talked for a while with his guests before retiring to his own cabin.

Earlier in the day at the White House, Hoover had an opportunity to discuss the section concerning the St. Lawrence waterway, probably to be included in his acceptance speech, with Hanford MacNider, American Minister to Canada.

Although printed proofs of the acceptance address—to be delivered next Thursday night—have been made, the chief executive desires to do considerable revising, and aids of the presidential camp did not expect him to complete this before Wednesday.

Other guests included E. A. Van Valkenberg, Philadelphia publisher, and Mrs. Van Valkenberg, and Charles Hibbard, Spokane, Wash., industrialist. Lawrence Richey, one of the President's secretaries, and Dr. Joel T. Boone, the White House physician, also were present at the camp.

Skipper Killed in Explosion.

NORFOLK, Va., Aug. 6.—J. E. Marshall, master of the 64-foot power boat, Dorothy, of Crisfield, Md., was burned fatally and two others aboard the vessel were injured, one seriously, in a fire caused by an explosion aboard the boat while it was tied up at an oil barge here early today. The cause of the explosion was unknown.

BECKER DROPS 20 FROM PAYROLL HERE

Makes Cut in Auto License Bureau Following His Defeat in Primary.

Following the defeat of Charles U. Becker, Secretary of State for the Republican nomination for Governor in last Tuesday's primary, about 20 of the employes of Becker's State automobile license office in St. Louis have been discharged.

There were 57 employes in this office, at 1902 Pine street, before the primary, when Becker was using his large personal organization in his campaign. This is said to have been the largest number which ever was on the payroll there. Last August only 14 were employed in the office.

The dismissals are effective immediately. Those discharged were receiving $100 to $200 a month. The only explanation given them was that their services no longer were required. Some of them, it is understood, had been employed on the recommendation of party committee members or others of political influence.

Among those discharged was Charles H. Hug, who had been a candidate for the Republican nomination for Sheriff but withdrew. He was notified on Friday of his dismissal, effective tomorrow. He had worked in the office three and a half years.

O. P. Caulfield, Deputy Commissioner of Motor Vehicles, in charge of the office, went to Jefferson City last Wednesday. On Thursday orders for the discharges were received by Arthur Michler, Caulfield's assistant. Caulfield could not be reached yesterday. He is a brother of Gov. Caulfield, who advocated the defeat of Becker in the gubernatorial contest and the nomination of Lieutenant-Governor Winter.

Last May Becker announced that 78 "temporary" employes of the motor vehicle registration department were being dropped from the payroll, including 23 in the St. Louis office. Employes of the local office said yesterday that none was dismissed here at that time. The automobile registration department is busy only in the early part of the year. The Commissioner of Motor Vehicles is a subordinate of the Secretary of State.

DEPORTED SLAYER OF TWO DENIED RE-ENTRY INTO U. S.

Vincenzo Cipriano Takes Appeal! Killed Wife and Brother-in-Law in Detroit.

By the Associated Press.

NEW YORK, Aug. 6.—A board of special inquiry at Ellis Island decided today that Vincenzo Cipriano, who was deported in 1926 after killing his wife and brother-in-law, cannot enter the United States again. Cipriano arrived here from Italy on July 26 with his second wife. They had transportation for Detroit, but were detained at Ellis Island pending investigation.

Appeal was taken as soon as today's decision was reached by the board of inquiry. Final disposition of the case will be made at Washington.

Cipriano was convicted of manslaughter for killing his first wife and Charles Gentile, her brother, on Oct. 30, 1925, in Detroit. He served a year and then was paroled on condition he leave the country.

He married his present wife in Palermo, Italy, several years ago and she did not know of the killings until today.

DENIES ATWATER KENT DEAL

Head of Company Says He Will Continue to Run Firm.

By the Associated Press.

NEW YORK, Aug. 6.—A. Atwater Kent, head of the Atwater Kent Manufacturing Co., today denied that his company was to be acquired by other interests, or that he himself would withdraw from the business. He said his denial was called forth by recent rumors of his retirement.

"My answer," he said, "is that I intend to stay in the radio business and that the Atwater Kent Manufacturing Co. will continue under my sole ownership and management." He said the company was in an excellent position to make the most of a business revival, which he believes is not far distant.



SALE of Grands & Uprights

These pianos are being offered at a fraction of their REAL WORTH.

WADE Grand	$975	$195
KOHLER Grand	$750	269
STEINWAY Grand	$1900	365
HOWARD Grand	$850	495
STECK Grand duoart	$1985	795
BALDWIN Grand	$1875	895
HUNTINGTON - Small Upright		$39
ESTEY - Small Upright		69
J. C. FISCHER - Small Upright		79
GULBRANSEN - Player		59
TECHNOLA - Player		79

Exchange Dept.

Many Others Offered as Low as $10.00—TERMS.

BALDWIN PIANO COMPANY
1111 OLIVE Open Evenings

MOVE TO CUT HIGH INSURANCE PREMIUMS

State Department Acts to Set Aside Circuit Court Order.

By the Associated Press.

JEFFERSON CITY, Aug. 6.—The State Insurance Department today started action in an effort to set aside a Circuit Court order under which 70 insurance companies have collected premiums 16 2-3 per cent greater than approved by the department since June, 1930.

The Insurance Department, through Glenn Weatherby, an assistant Attorney-General, filed in the Cole County Circuit Court a motion to set aside the order to impound the difference between the old and new rates. If successful in this, Weatherby said, he then will seek an order to return the impounded funds to policyholders.

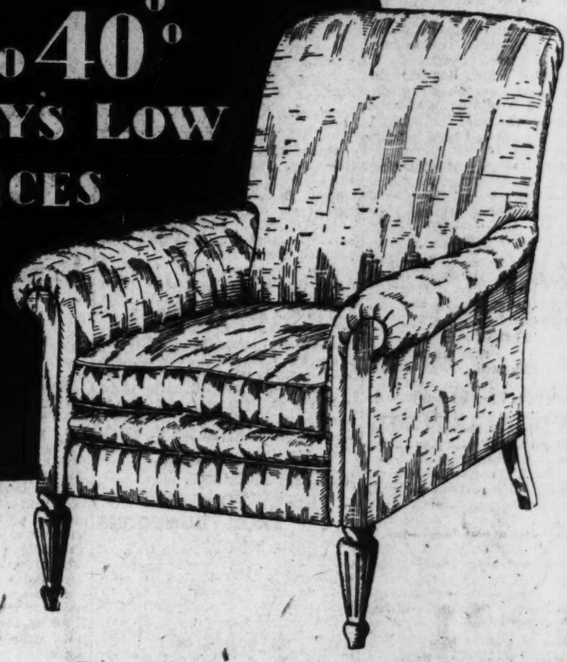
Weatherby sought to set aside the impounding order on the grounds that the Missouri Supreme Court, in a recent decision, held the impounding illegal. The court held in effect that the law under which the impounding order was issued made no provision for the impounding or increased rates, but only for the impounding of funds when the Insurance Department ordered decreases.

Approximately $750,000 now is impounded under the Circuit Court order. Approximately 150 other companies are collecting the increased rates under Federal Court injunction.



HALLER
GENUINE DUTCH SONG RESTORER
The old reliable tonic your bird will enjoy. Tonic for loss of song or moulting out of season. In brown bottles only 25c
By Mail ...
WE MANUFACTURE OVER 45 DIFFERENT BIRD FOODS AND REMEDIES
Write for Booklet.
HALLER BIRD FOOD AND REMEDY CO.
817 N. 6th St., St. Louis, Mo.

KENNARD'S AUGUST SALE
10% to 40%
FROM TODAY'S LOW PRICES



OPEN FRIDAY NIGHTS Until 9 O'CLOCK DURING THE SALE

The custom-built chair shown above is medium in size, featuring comfort without bulk. It is hair filled, has down cushion and is covered in striped sol satin. Materials and workmanship are the finest throughout. *Sale price* $50

FURNITURE

2-piece Bed-Davenport Suite (large size) in taupe mohair. ½ price. *Regularly $110. Sale* $55.00

2-piece large-size Bed-Davenport Suite in figured mulberry velour. ½ price. *Regularly $95. Sale* $47.50

2-piece short-length Bed-Davenport in taupe mohair. ½ price. *Regularly $100. Sale* $50.00

Bed-Davenport in rust frieze made by the Rome Co. and equipped with a Slumberon Inner-spring Mattress. *Regularly $150. Sale* $80.00

2-piece Suite in figured brown and tan tapestry. *Regularly $98. Sale* $65.00

2-piece Suite in figured rust tapestry. *Regularly $85. Sale* $60.00

2-piece Suite in figured green tapestry. *Regularly $85. Sale* $60.00

Floor samples oak Breakfast Sets in different colors with contrasting decorations. Table and 4 chairs. $19.75 $24.00 $27.50 $30.00

10-piece walnut Dining Suite in Hepplewhite feeling. Choice of secretary type or corner china cabinet. Cluster leg table. *Regularly $350. Sale* $290.00

Mahogany-finish Jenny Lind Beds, full size. *Sale* $15.00

The Dressing Table to the right is in mahogany. With hanging mirror it is $22.50. *The matching bench is only* $6.95

A number of other pieces can be had to match, for instance, a Dresser at $31.50, 2 types of Chests at $22.50 each and a Bed at $13.50 for either twin or full size.

Deferred Payments if Desired . . . We Solicit Your Charge Account

CURTAINS & DRAPERIES

Ruffled Curtains with figures in green, orchid, rose and gold woven on ivory grenadine, 40 inches wide by 2½ yards long, with ruffled headings. *Regularly $2.50. Sale, pair* $1.65

Cretonnes, glazed and unglazed, many imported, in a wide variety of fresh new patterns and colors. *Reg. up to $1.75. Sale, yard* 58c

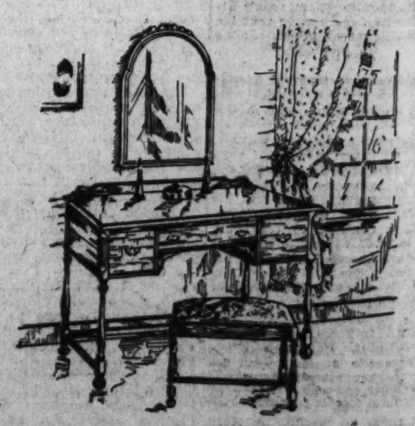
Lace Curtains in filet, Shantung, Italian filet and madras weaves. Variety of designs. Ecru color. 43 inches by 2½ and 2¾ yards. *Regularly $5.50. Sale, pair* $3.45

RUGS

Axminster and Velvet Rugs. Heaviest qualities; good patterns. 9x12 feet. *Regularly $41.50 and $45. Sale* $32.50

Seamless Wool Wiltons—pleasing designs in a fine quality wool Wilton. 9x12 feet. *Regularly $69.50. Sale* $49.00

American Orientals in gorgeous reproductions of museum originals. Persian and Chinese designs. *Regularly $125. Sale* $75.00



Kennard's
400 WASHINGTON AVE.
The Maryland Ave. Shop (Maryland at Euclid) Also Participates

FINAL REPORT OF RECEIVER FOR GATELY CHAIN STORES

Four Per Cent Dividend for Creditors Proposed by Edward E. Rudolph.

A final report and accounting in the receivership of the Gately Chain Stores, Inc., proposing the payment of fees and an additional four per cent dividend for general creditors, was filed for approval in the Federal Court yesterday.

Edward E. Rudolph, receiver, states in his report that the assets have been disposed of and the claims allowed total $207,562. Cash remaining to be disbursed amounts to $15,808. He asks $3283 for his services as receiver since Feb. 18, 1930, and recommends a fee of $4221 for Jacob M. Lashly, attorney for the receiver.

If the fees are allowed the balance for disbursement will be $8302, a 4 per cent dividend. Previous dividends have amounted to 15 per cent of the claims.

The company operated 15 time payment shops in five states, dealing in clothing, jewelry and tires, when it went into the hands of the receiver.

BULL GIVEN TO WARREN COUNTY

Was Award for Attendance Contest at National Dairy Show.

A pure-bred Holstein bull, awarded by the Agricultural Bureau of the St. Louis Chamber of Commerce to Warren County, Missouri, for sending a delegation of more than 1000 persons to the National Dairy Show last October, was presented to the Farm Bureau of the county at Warrenton, Mo., yesterday.

The bull, contributetd by the Wabash Railroad, will be used to develop a strain of pure-bred dairy cattle in the county. Four counties won awards at the Dairy Show. The others were St. Louis County and Franklin County, Mo., and St. Clair County, Ill.

3-DAY SALE!!

$5.00 PAIR

INVISIBLE BIFOCAL LENSES
(Spherical Combinations)
Two sights ground into one lens
No Lines or Cement

Reading and Sewing Glasses



Large, round lenses, complete with frame . . . . as above. **$1.95**

Mon., Tues. and Wed.

WOLFF-WILSON OPTICAL DEPT.
7th and Washington Only
DR. SAM B. LAPPEMAN

GLASSES 50¢ DOWN 50¢ WEEK



See Our Eye Specialist

COME IN AND SEE these beautiful frames and get the advice of our Registered Optician — no charge. **$2.85**

See our Dr. Roche

ST. LOUIS' GREATEST EXCLUSIVE JEWELERS
Aronberg's
NEW LOCATION COR. 6th & St. Charles



Drunkenness Is a Disease!

This FREE Booklet Explains Facts That Every Person Should Know

HERE is an authoritative treatise written on the disease of inebriety and its cure, written especially for the Keeley Institute. It is based on fifty years' experience, embracing the treatment of more than 400,000 patients, including men and women from all walks of life

It tells you "why" the medical profession recognizes drunkenness as a disease; what famous medical authorities say about the disease of drunkenness . . . and "how" drunkenness can be cured permanently. The booklet is free, and mailed in a plain envelope. Write at once for your copy. *NOW!*

Address W. N. Nelson, Secretary

The KEELEY INSTITUTE
DWIGHT - ILLINOIS

companies are collecting the increased rates under Federal Court injunction.



HALLER
GENUINE DUTCH SONG RESTORER
The old reliable food your bird will enjoy. A tonic for loss of song or shedding out of season. In brown bottles only 25c
By Mail 30c.
WE MANUFACTURE OVER 45 DIFFERENT BIRD FOODS AND REMEDIES
Write for Booklet.
HALLER BIRD FOOD AND REMEDY CO.
817 N. 6th St., St. Louis, Mo.



wn above is me-
ort without bulk.
shion and is cov-
terials and work-
ughout. $50
le price

RAPERIES

s in green, orchid, rose
grenadine. 40 inches
, with ruffled $1.65
2.50. Sale, pair

ed, many imported, in
w patterns and 58c
.75. Sale, yard

tung, Italian filet and
of designs. Ecru col-
2¼ yards. $3.45
.50. Sale, pair

s

s. Heaviest qualities;
d $45. Sale $32.50

sing designs in a fine
12 feet.
$69.50. Sale $49.00

eous reproductions of
an and Chi-
$125. Sale $75.00



FINAL REPORT OF RECEIVER FOR GATELY CHAIN STORES

Four Per Cent Dividend for Creditors Proposed by Edward E. Rudolph.

A final report and accounting in the receivership of the Gately Chain Stores, Inc., proposing the payment of fees and an additional 4 per cent dividend for general creditors, was filed for approval in the Federal Court yesterday.

Edward E. Rudolph, receiver, states in his report that the assets have been disposed of and the claims allowed total $207,562. Cash remaining to be disbursed amounts to $15,808. He asks $3283 for his services as receiver since Feb. 18, 1930, and recommends a fee of $4221 for Jacob M. Lashly, attorney for the receiver.

If the fees are allowed the balance for disbursement will be $8302, a 4 per cent dividend. Previous dividends have amounted to 35 per cent of the claims.

The company operated 15 time payment shops in five states, dealing in clothing, jewelry and tires, when it went into the hands of the receiver.

BULL GIVEN TO WARREN COUNTY

Was Award for Attendance Contest at National Dairy Show.

A pure-bred Holstein bull, awarded by the Agricultural Bureau of the St. Louis Chamber of Commerce to Warren County, Missouri, for sending a delegation of more than 1000 persons to the National Dairy Show last October, was presented to the Farm Bureau of the county at Warrenton, Mo., yesterday.

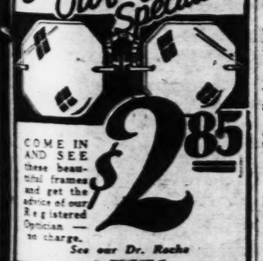
The bull, contributetd by the Wabash Railroad, will be used to develop a strain of pure-bred dairy cattle in the county. Four counties won awards at the Dairy Show. The others were St. Louis County and Franklin County, Mo., and St. Clair County, Ill.

3-DAY SALE!!
$5.00 PAIR
INVISIBLE BIFOCAL LENSES
(Spherical Combinations)
Two sights ground into one lens
No Lines or Cement
Reading and Sewing Glasses



Large, round lenses, complete with frame .... as above. $1.95
Mon., Tues. and Wed.
WOLFF-WILSON OPTICAL DEPT.
7th and Washington Only
DR. SAM B. LAPPEMAN

GLASSES 50¢ DOWN 50¢ WEEK
See Our Eye Specialist



COME IN AND SEE these beautiful frames and get the advice of our Registered Optician — no charge.
See our Dr. Roche
$2.85
Aronberg's 6th & St. Charles



Drunkenness Is a Disease!
This FREE Booklet Explains Facts That Every Person Should Know
HERE is an authoritative treatise written on the disease of inebriety and its cure, written especially for the Keeley Institute. It is based on fifty years' experience, embracing the treatment of more than 400,000 patients, including men and women from all walks of life.
It tells you "why" the medical profession recognizes drunkenness as a disease; what famous medical authorities say about the disease of drunkenness . . . and "How" drunkenness can be cured favorably. The booklet is free, and mailed in a plain envelope. Write at once for your copy. NOW!
Address W. N. Nelson, Secretary
The KEELEY INSTITUTE
DWIGHT ILLINOIS

JEWELRY ROBBERS TERRORIZE FOUR IN HOME FOR AN HOUR

Two Armed Men Tie Dr. and Mrs. Bert Bebee in Apartment, Lock Maid and Janitor in Closet.

Jewelry valued at $6780 and $150 in cash were stolen yesterday by two armed men who invaded the apartment of Dr. and Mrs. Bert Bebee on the second floor at 501 Purdue avenue, University City.

The robbers remained for more than an hour and drove away in Mrs. Bebee's automobile after tying her and her husband to their bed with hosiery and locking the apartment janitor and a Negro maid in a closet.

When Dr. Bebee, a physician, went to the garage in the basement of the apartment about 11 a. m. to get his automobile, he found the robbers there, and lying on the floor, bound with ropes, the janitor.

In the basement the robbers took $50 and a $750 diamond ring from Dr. Bebee, and then ordered him and the janitor back upstairs to the apartment. Fearing to alarm his wife, who has a weak heart, Dr. Bebee called to her, as they entered, "Get ready, honey, this is a holdup."

Revolver Against Side.

One of the robbers walked over to Mrs. Bebee, who had been sitting in a chair in the living room, and placing his revolver against her side demanded to know where she kept her jewelry.

Mrs. Bebee was too startled to reply and when she remained silent the robber began to count. At "three," he assured her, he would shoot.

At "two" Mrs. Bebee called to the Negro maid and told her to get the jewelry from her dressing table. The maid brought a jewel box to the robbers and they ransacked the dressing table, taking $100 from a purse.

The jewel box, Mrs. Bebee said, contained a $2300 diamond bracelet, a $2000 solitaire diamond ring, and $850 dinner ring, a $500 diamond necklace, a $300 wedding ring and an $80 wrist watch. All were insured.

The telephone rang insistently while the robbers were in the apartment, but they refused to let anyone answer it. "You are too nervous," they said, "you'd give us away."

Yields to His Plea.

Preparing the leave, the robbers ordered the Bebees, the maid and the janitor into a closet. Dr. Bebee pleaded with them, out of consideration for his wife's health, not to lock her in the closet. They yielded, but tied her and the doctor to their bed with hosiery. The maid and the janitor were locked in the closet.

Soon after the robbers left Mrs. Bebee freed herself, just as Dr. Norman Rathert, a dentist with offices in the Arcade Building, arrived at the apartment. Dr. Bebee had had an appointment with him and Dr. Rathert, unable to reach him by telephone, had called to learn the cause of the delay. He notified police.

William O. Selby was sentenced to 20 years in the penitentiary last February for robbing Dr. Bebee of $40 and $920 in jewelry in his office at 3214 South Grand boulevard. Selby pleaded guilty of that and another robbery.

SAYS TOURIST BUSINESS HERE OFFERS 'TREMENDOUS FIELD'

Morton J. May Urges Development of Soch Trade and Cites Financial Gains.

Development of the tourist business in St. Louis was urged in a statement issued yesterday by Morton J. May, president of the Famous & Barr Co., and head of the Associated Retailers of St. Louis, in behalf of the St. Louis Convention, Publicity and Tourist Bureau.

May, calling attention to a "tremendous field" for tourist business, pointed out the financial gain to hotels, stores, theaters, auto supply houses and other businesses patronized by tourists. A State Highway Department survey in July, 1931, he said, showed that 241,968 persons entered the city during the month from the West alone.

SENTENCED IN WOMAN'S ESCAPE

Ex-Convict Aided Husband-Killer, Recaptured Since.

By the Associated Press.

BOISE, Idaho, Aug. 6.—David Minton, 45-year-old ex-convict, was sent to the State penitentiary today to serve a term of from one to five years for assisting Mrs. Lyda Southard, husband poisoner, to escape May, 4, 1931.

Mrs. Southard, 39 years old, was returned to the prison Thursday to complete her term of from 10 years to life imprisonment for the murder of her fourth husband, Ed F. Meyer. She was arrested last week in Topeka, Kan., the capture disclosing she had married again, for the sixth time. Minton, who completed a two-year term for forgery two weeks before Mrs. Southard escaped, pleaded guilty to charges of arranging for her flight over a prison wall. He was captured in Denver in July. Mrs. Southard's last husband, Harry Whitlock of Denver, has laid claim to the $500 reward offered for her arrest, contending he supplied the information which put officers on the trail.

MAN KILLED BY WIFE HANDLED $500,000 IN THREE YEARS

Hearing of Widow for Murder of Joseph Pollak of Chicago Continued Until Friday.

Special to the Post-Dispatch.

CHICAGO, Aug. 6.—Records of a bank account through which he had handled $500,000 in three years, and the fingerprints of his self-made widow went today to swell police files in the killing of Joseph Pollak.

Mrs. Dorothy Pollak, the 26-year-old defendant arraigned today with her father, Simon Mysza, in Felony Court, was bewildered by the latter procedure. The prosecutors were impressed by the former.

Discovery of his second large account, made at the Depositors' State Bank by detectives, corroborates reports that Pollak, shot to death by his wife on July 27 at their home, was one of the "big shots" of the stockyards area. He was known as a dealer in alcohol, but investigation indicates that he may have regarded this as only a side line, with his major business the lending of money.

Prosecutor Harry Gabel conceded that since Mysza was the father of Dorothy Pollak and the statute explicitly provides that blood relatives of a defendant cannot be held as accessory after the crime of murder, he would nolle prosse the charge against him, which was done. Since Mysza still is held under a Coroner's mittimus, however, the move accomplished nothing on his behalf, and he was returned to the county jail. Defense Attorney W. W. O'Brien said he would seek a habeas corpus for him on Monday. Mrs. Pollak's case was continued until Friday by Judge Edelman.

Bullet Hits Official's Auto.

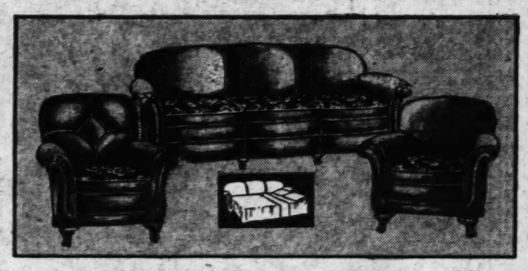
LOS ANGELES, Aug. 6.—Erwin P. Werner, City Attorney of Los Angeles, and his wife, Helen M. Werner, narrowly escaped a bullet which shattered the windshield of their motor car as they were driving today. Werner said he thought the bullet was from the gun of a hunter, but police are investigating a report that a large black sedan had been following the Werner car.

UNION-MAY-STERN
AUGUST FURNITURE SALE

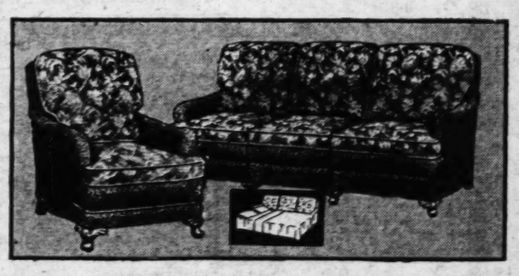
Beautiful Living-Room Suites at Substantial Savings!



2-Pc. Suite—Was $95 . . Now $59
Both pieces Kroehler made, completely covered in lovely, high-grade tapestry—choice of patterns and colors. Careful tailoring with tucking and cording artistically applied; drop carvings.



3-Pc. Suite—Was $155 . Now $109
A Kroehler Bed-Davenport Suite. Davenport opens to full size bed. 100% Angora mohair covering; reverse cushions of rayon moquette. Two chairs, club and button-back bunny lounge chair. The usual excellent Kroehler construction throughout.

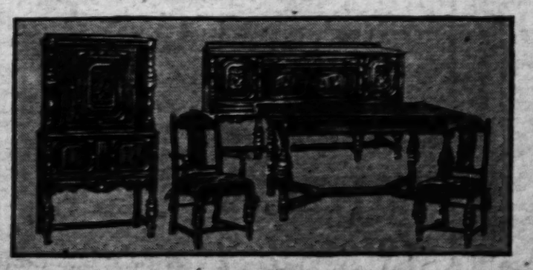


2-Pc. Suite—Was $215 . Now $139
A Kroehler Bed-Davenport Suite in fashionable new styling . . . the davenport opens to full-size bed. Feather-spring loose-cushion backs . . . English style. Covered in flecked and figured tapestry.

Dining-Room Suites Reduced!



8-Pc. Suite—Was $150 . Now $79
Rich walnut veneers with full upholstered chair seats. Includes large extension table, buffet, host chair and five side chairs. China cabinet priced extra.

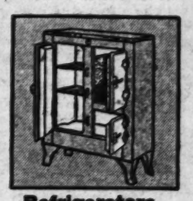


9-Pc. Suite—Was $175 . Now $109
Beautiful antique-finish English oak. Includes refectory table, court cupboard, buffet, a host chair and five side chairs with loose tie cushions of red velour.

Now You Can Save UP TO 50%
. . . at UNION-MAY-STERN. An August Sale event that surpasses all previous records in supreme value giving! Each day the impetus toward buying grows greater! Sales are mounting! People are buying as they never bought before! UP TO 50% SAVINGS ON EVERYTHING—and in many instances price cuts are even more! Liberal trade-in allowance for your old furniture.



Gas Ranges
Values to $50. Cabinet style, full porcelain; variety of colors. Good values..... $29.75



Refrigerators
$29.75 values. Choice of green and ivory or white. Food chambers are white enamel lined..... $14.95



End Tables
$2.95 value. With book trough. Made of American gumwood in walnut finish. Special..... $1.39



2-Pc. Bed Outfit
$22.50 value. Includes Simmons full or twin-size walnut finish steel Bed with decorated panel, Simmons coil spring and soft, tufted mattress..... $14.95



Breakfast Set
$39.50 value. 5 pieces, solid oak, decorated. Table has equalizing slides. Heavy braced chairs..... $19.50



Lounge Chair With Ottoman
$30 value. Loose seat cushion, reversible. Choice of fabrics..... $17.95

RUGS Prices Were Never Lower!

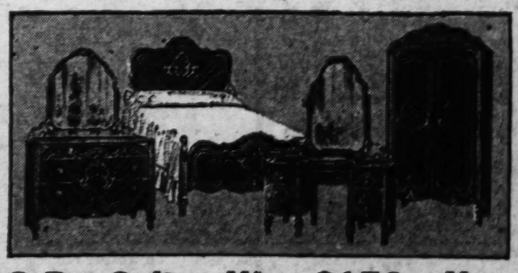


One group of regular $29.75 9x12 Axminster and Velvet Rugs reduced to $16.95
One group of regular $45 American Orientals. Seamless styles, fringed. All copies of genuine Orientals. Choice... $29.75
Felt-Base Floorcovering. Large remnants of grades that sell up to 65c. Per sq. yd..... 27c
9x12 Felted Rug Cushions. Make your rugs last longer. Guaranteed mothproof. Reg. $4.95 values.. $2.89

Demonstrating Real Value in These Bedroom Suites



4-Pc. Suite—Was $125 . Now $69
Walnut veneers over fine hardwoods. All large pieces in contrasting walnut with scroll trimming. Includes bed, dresser, chest and vanity.



3 Pc. Suite—Was $150 . Now $89
Walnut veneers and cabinet woods. Heavy carved overlays, full CEDAR-lined Chifforobe, with compartments and trays. Includes large bed, chifforobe and your choice of dresser or vanity.



Kitchen Cabinet
$30 value. Excellent construction. Choice of green and ivory or oak. Accessories included..... $14.95



Fiber Suites
Up to $50 values. All are 2-piece Suites and wonderful bargains. To clear at... $19.75



Studio Couch
$30 value. Opens to full-size coil bed. Flounced rolled edge, mattress pad, 3 pillows..... $16.95

MAYFLOWER
Electric Refrigerator
25¢ a Day Pays for It!
All porcelain interior; processed white steel exterior; dry zero insulation. 9 points of cold control. 7-8 sq. ft. shelf space. 84 ice cubes at one freezing. Fully guaranteed and serviced. Complete and installed. $136
Trade in Your Old Refrigerator



Cash, Charge or Convenient Credit
All Stores Open Every Evening Until 9 O'Clock
UNION-MAY-STERN
1120-1130 OLIVE STREET
Branch Stores: 7150 Manchester, 6108-10 Gartner, 1063-67 Hodiamont
Exchange Stores: 616 Franklin, 206 N. 12th St.

W. W. Harris, Editor, Dies.

By the Associated Press.

YONKERS, N. Y., Aug. 6.—W. W. Harris, former managing editor of the New York (Morning) Sun and former night editor of the New York Herald, died suddenly at his home here today. He was 64 years old. Born in Ann Arbor, Mich., he was graduated from the University of Michigan and began his newspaper career in Chicago. He came to New York 30 years ago, joined the staff of the Herald and later went to the Sun. Later he entered the publicity field. Surviving are his widow and three daughters. The body will be taken to New London, Conn., for burial.

WIN AN AUTOMOBILE

EARN REAL MONEY

AND AT THE SAME TIME HELP CHARITY

By Selling Tickets for

WELCOME INN RODEO COMING SOON!

CASH COMMISSION PAID DAILY PLUS AN OPPORTUNITY TO GET A BONUS OF ONE OF 30 PRIZES

Here's a real contest to help the unemployed, or your pet charity. Anyone can enter for the 10% commission and the opportunity of getting a bonus of either an Essex Terraplane Coach or any one of thirty other prizes. Get details at headquarters. Contest begins Aug. 6 and closes Sept. 6. Get in early.

Make Application Now—9th and Locust, Opposite Post Office

Double Eagle Stamps Monday

Beauty and Comfort for Sensitive, Aching Feet

Combination LASTS
Steel Arch Supports
Hand-Turn Leather Soles

NEW LIME STYLE with W. Olde Tyme Comfort Shoe

Exclusively at this Store



Ladies' Center Buckle One-Strap

Soft Black Glazed Kid

Sizes 4 to 9
Widths AA to D

$5 Values

Cuban or Low Heels

$4

Choice of 23 Patterns, $2 to $4 . . . to meet every demand of the modern woman, whether her need be stylish models for dress wear or the plain simple patterns for home wear.

"The Store That Really FITS YOU"

C. E. Williams
SIXTH and FRANKLIN
Quality Shoes for All the Family

ROLLINS Service or Chiffon Hosiery 79c

SECOND SUIT TO BREAK CAMPBELL WILL FILED

Public Administrator Acts on Behalf of Recluse's Invalid Brother.

A second suit to set aside the will of Hugh Campbell, wealthy bachelor recluse who lived with his invalid brother, Hazlett Kyle Campbell at 1502 Locust street, was filed in Circuit Court yesterday on behalf of the brother.

The suit, brought by Public Administrator Schuler on behalf of Hazlett Campbell, was occasioned by the recent filing of a suit to claim the $1,100,000 estate for Harry and Adolph Furman who alleged that they lived next door to the Campbell home at one period of their pre-adolescence and that Hugh Campbell, in 1912, promised their mother he would adopt them and make them his heirs.

The Public Administrator alleges that Hugh Campbell's memory had become so impaired by his physical condition and his worry over Hazlett, that "he became of unsound mind within the meaning of the law."

Free Swimming for Scouts.

Scouts and scout masters who show registration cards will be admitted free to the Crystal Natatorium, 3409 Cook avenue, next Saturday from 9 a. m. to 6 p. m. They must furnish their own swimming suits and towels.

ADVERTISEMENT

ONE CENT A DAY PAYS UP TO $100 A MONTH

The Postal Life & Casualty Insurance Co., 4643 Dierks Building, Kansas City, Mo., is offering a new accident policy that pays up to $100 a month for 24 months for disability and $1,000.00 for deaths—costs less than 1c a day—$3.50 a year. More than 148,000 have already bought this policy. Men, women and children eligible. Send no money. Simply send name, address, age, beneficiary's name and relationship, and they will send this policy on 10 days' FREE inspection. No examination is required. This offer is limited, so write them today.

THIRD OF STATE SENATE TO BE NEW

Six Republicans and Four Democrats Lost in Primary or Did Not Run.

Numerous changes will take place in the membership of the State Senate at the end of this year, regardless of the fortunes of the senatorial nominees in the November election, as 10 of the present Senators, whose terms expire, will not return, either by reason of voluntary retirement or because they were defeated in the primary election.

Six Republicans and four Democrats, nearly one-third of the 34 members of the Senate, will retire at the end of the year. Seventeen Senators, or one-half the membership, are to be elected in November, in the odd-numbered senatorial districts.

The Republicans to retire are Frank B. Warner, veteran member from the Twenty-ninth (St. Louis) District, who was defeated for renomination; Manvel H. Davis of Kansas City, Seventh District, who was nominated as a Republican candidate for Congressman-at-large; Dr. A. G. Hildreth of Macon, Ninth District, who was not a candidate; Irvin Bringes of Sedalia, Fifteenth District, not a candidate; Rev. A. J. Rehkop of Warrensburg, defeated in the primary for a congressional nomination, and Richard F. Ralph of Valley Park, veteran member from the Twenty-fifth District, not a candidate.

Whitecotton Defeated.

The four Democrats retiring are James H. Whitecotton of Paris, serving his fourth term from the Thirteenth District, who was defeated for renomination; Derwood E. Williams of Troy, Eleventh District, not a candidate; Russell L. Dearmont of Cape Girardeau, Twenty-first District, who was defeated in the primary for the Democratic nomination for Governor, and Ralph Wammack, Bloomfield, Twenty-third District, who was not a candidate.

The Democratic nominees in the 17 districts, as a result of the primary election Tuesday are: First District, Charles O. Roberson of Rockport; Third, Senator B. T. Gordon of Liberty; Fifth, Senator M. E. Casey of Kansas City; Seventh, Jerome M. Joffee of Kansas City; Ninth, Frank P. Briggs of Macon; Eleventh, Carroll Wisdom of Bowling Green; Thirteenth, George D. Clayton Jr. of Hannibal; Fifteenth, Joseph L. Kennedy of Marshall; Seventeenth, James H. Russell Jr. of Chilhowee; Nineteenth, W. L. Hixon of Ozark; Twenty-first, Langdon R. Jones of Kennett; Twenty-third, James C. McDowell of Charleston; Twenty-fifth, Clarence L. Shotwell of Baldwin; Twenty-seventh, Senator Phil M. Donnelly of Lebanon; Twenty-ninth (St. Louis) District, William J. Doran of St. Louis; Thirty-first (St. Louis) District, Senator Michael Kinney of St. Louis; Thirty-third (St. Louis) District, Senator Joseph H. Brogan of St. Louis.

Republican Nominees.

Republican candidates did not file for nominations in seven districts, the Third, Ninth, Eleventh, Thirteenth, Twenty-first, Twenty-third, and Twenty-seventh.

The Republican candidates in the remaining districts are: First, Senator E. C. Curfman of Maryville; Fifth, Robert M. Chambers of Kansas City; Seventh, Forest W. Hanna of Kansas City; Fifteenth, Clarence H. Tucker of Slater; Seventeenth, T. L. McCormick of Warrensburg; Nineteenth, Senator John C. Harlin of Gainesville; Twenty-fifth, George F. Heege of Kirkwood; Twenty-ninth, John T. Manning, who defeated Senator Warner for the nomination by 67 votes; Thirty-first, Louis E. Chatham of St. Louis, and Thirty-third, Jacob Schucart of St. Louis.

The complete list of nominees for State Representatives will not be available until after the State canvass of the vote by the Secretary of State, which will be made after all counties transmit their official primary election reports. The entire membership of the House, 150 Representatives, is elected every two years.

NAVY MARKSMANSHIP AWARDS

Best Over and Under Water Shooting Is Announced.

By the Associated Press.

WASHINGTON, Aug. 6.—Checking up on its marksmen, the Navy Department today announced awards for the best over and under water shooting.

The gunnery trophy for submarines during the last fiscal year went to the S-41, commanded by Lieut. Marion N. Little of Washington. In the fighter plane class, Squadron 3, commanded by Lieutenant-Commander John E. Ostrander Jr. of Amherst, Mass., won the gunnery trophy for the second consecutive year.

In the patrol and torpedo plane class, Squadron 7, commanded by Lieutenant-Commander Rico Botta of Pensacola, Fla., was best and in the observation and scouting plane class, Squadron 9-M, led by Maj. James E. Davis of the Marines, won for the third consecutive year. Maj. Davis' home is in Washington.

Heads Junior Commerce Chamber.

PASADENA, Cal., Aug. 6.—Cortlandt Otis, New York, was elected president of the United States Junior Chamber of Commerce today and St. Paul, Minn., was selected as the 1933 convention city as the annual convention of the organization ended. A resolution asking Congress to declare national election day a legal holiday was adopted. Unwarranted price cutting and unethical business practices among merchants and manufacturers were denounced in another resolution.

JOHN P. COLLINS DIES AFTER SHORT ILLNESS

Undertaker Formerly Was Member of School Board and Served in State Senate.

John P. Collins, undertaker and former State Senator and member of the Board of Education, died at Barnes Hospital last night of a disease of the blood. He had been ill only a short time.

Mr. Collins, who was 65 years old, was born in St. Louis. He was a member of the Board of Education from 1891 to 1897, and was in the State Senate, representing the Thirty-first district, from 1900 to 1904. He is survived by a brother, with whom he operated John P. Collins & Bro. Undertaking Co., 928 North Grand boulevard, and several nephews and nieces.

13 Cents Refused for Wool.

BOISE, Idaho, Aug. 6.—Offers of 13 cents a pound for wool were rejected here today by operators holding considerable quantities. Offers of 6 cents a pound were made last spring for the same wool.

QUICK MEAL

Gasoline Pressure Stoves NOW AT 1/2 PRICE!

High 2-Burner Stove

No smoke or odor. No wicks or chimneys. Gray enamel finish. Genuine "QUICK MEAL" $9.95

STAR FURNITURE HOUSE
1540 South Broadway
Open Evenings (Except Wed.)

TIRES ON CREDIT

NO CASH DOWN

Courtesy Extended to Everyone

PAY AS LOW AS 25c PER WEEK

GET TIRES IN 2 MINUTES | LOWEST PRICES IN HISTORY | WE ALSO HAVE TRUCK TIRES

RIDE ON THE FAMOUS Firestone GUM-DIPPED CORDS

AT EITHER OF THESE 2 AUTHORIZED FIRESTONE DEALERS

S & L TIRE CO. 3100 Locust CORNER Locust & Cardinal

CREDIT TIRE STORE GRAND AND PAGE

OPEN EVENINGS 'TILL 9—SUNDAYS 'TILL 1 P. M. | ST. LOUIS' GREATEST CREDIT TIRE STORES | TIRES MOUNTED FREE

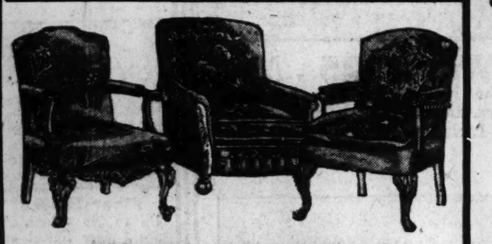
A Page of Pictures

Daily in the Post-Dispatch

SECOND BIG WEEK!

Sale of the International Furniture Co.'s

Showroom Sample Living-Room Suites



Gorgeous One-of-a-Kind Display Suites Offered While They Last at

LESS THAN 1/2 PRICE

EXTRA SPECIAL!

International Sample Chairs Worth to $49.75

CHOICE While a Limited Quantity Lasts $16.75

Big, roomy, comfortable Lounge Chairs and two beautifully styled Pull-Up Chairs upholstered in the very smartest and finest new materials. Rich colors and combinations.

Don't Buy a Living-Room Suite Anywhere at Any Price Until You See These Wonderful Showroom Samples!

Every One a Different Distinctive Style —No Two Alike!



Eight Remarkably Low Priced Groups

A SUITE FOR EVERY PURSE

$49 $59 $69 $79 $89 $98

And a Few Magnificent Suites at $114 and $125

HELLRUNG AND GRIMM

9th & WASHINGTON 16th & CASS

Many Have Solid Mahogany Hand-Carved Frames!

Tapestries, Mohairs, Frieses, Brocatelles, Velours, Brocades!

OPEN EVERY NIGHT UNTIL 9 O'CLOCK

GIGANTIC REORGANIZATION SALE

Pay Cash—Pay Less! NUGENTS Everybody's Cash Store

Furniture Values That Are Truly Astounding!

Here are values in our third floor Furniture Department that should make many new friends for Nugents, and are sure to please our old friends. Come in tomorrow! You'll be delighted with the quality of the merchandise and surprised at the tremendous savings!

STORE NOW OPEN UNTIL 5:30 P. M. DAILY

Gas Ranges $34.95

Cabinet style. Fully insulated oven and broiler. Oven-heat regulator. Pilot light. Full porcelain; Armco ingot iron construction. A range that would sell ordinarily at $50 or more.

Refrigerators

3-door all-steel, 50-lb. capacity. Green and ivory or white. $14.95

75-lb. All-Steel $17.95
100-lb. All-Steel ...$19.95

End Tables

A group of walnut finished tables, regular $1 values..... 79c

Solid Walnut End Tables, regular $2.49 values..... $1.89

Solid Walnut End Tables, regular $3.49 values..... $2.49

Coil Springs $4.95

Heavy oil-tempered coils, enameled. Strong steel frames. $6.95 values.

Summer Furniture ½ Off

Entire stock of lawn and porch furniture at one-half of our present low prices. Limited quantities. Hurry!

Living-Room Suites

3-Pc. Tapestry Living-Room Suite Originally $80..... $39.00
2-Piece Velour Suites Originally $70..... $44.00
2-Pc. Bed-Davenport Suites 100% mohair; $85 values..... $59.00
2-Pc. Bed-Davenport Suites 100% mohair; $95 values..... $69.00
2-Pc. Living-Room Suites With loose cushion backs; choice of upholstery materials; $150 value..... $89.00

Bedroom Suites

3-Piece Colonial Suites Maple and walnut. Regular $60 values.... $38.95
3-Piece Walnut Suites Regular $75 values..... $49.00
4-Piece Walnut Suites Regular $95 values..... $69.00
4-Piece Walnut Suites Regular $150 values..... $89.00

Dining-Room Suites

8-Piece Walnut Suites Regular $95 values. Slightly mismatched..... $49.00
9-Piece Walnut Suites Regular $99 values..... $69.00
9-Piece Dining Suites Solid oak and walnut Suites; $120 values..... $89.00

Breakfast Sets

5-Piece Breakfast Sets Drop-leaf table, 4 chairs..... $8.95
5-Piece Breakfast Sets Table has large refectory style porcelain top. Oak base. Four sturdy oak chairs. Choice of colors. $24.75 values..... $16.95

Miscellaneous Items

Magazine Racks 89c
Lloyd Loom-Woven Fiber Rockers $3.95
Smokers Mahogany-finished gumwood 95c
Jenny Lind Wood Beds $9.95 values..... $7.95
Radio Benches Metal base, velour upholstered seat $1.89
Fiber Ferneries Originally $2.95. Priced for clearance at 98c
Porcelain-Top Kitchen Tables $2.95
Kitchen Cabinets Green and ivory or oak $14.95
Phone Sets Walnut finish $2.19
Priscilla Sewing Cabinets Regular $1.50 values..... $1.19
Revolving Book Tables Regular $6.95 values..... $5.95
Coffee Tables Mahogany tops $3.85
Marble-Top Coffee Tables $14.95 values..... $8.95
Boudoir Chairs Just a few, slightly soiled. Values to $12..... $4.95

Pull-Up Chairs

One group that sells regularly at $6.95. Choice of upholstery materials..... $3.95

Another group, regular $7.95 value $4.95

Lounge Chairs

One group, $32.95 values.... $8.95

Another group, with loose pillow backs, $22.50 values.. $13.85

And another group, assorted styles, reg. $29.95 values.. $16.85

RUGS

9x12 Wool-Face Rugs. Seamless; fringed. Regular $15 values.... $7.95

9x12 Seamless Axminster Rugs. Regular $26.85 values.... $17.95

Felt-Base Goods

Good-sized remnants felt-base floorcoverings. 39c and 52c grades. 24c

6x9 Felt-base Rugs, regular $2.95 grades..... $1.95

Cotton Mattress $3.89

Regular $6.50 value. Comfortable. Well tailored. Take advantage of this big saving now.

Nugents—Third Floor

PAY CASH—PA

NUGE

GREAT "

BASEM

REORGANI CAS TAL SAL

NUGENTS BASEM CASH POLICY mea

Pay Cash and

for your purchases. elimination of charge the introduction of economies we have h the cost of selling m the LOWEST POSS The result is that eve spend here buys yo MERCHANDISE VA Cash Buying a Trial You'll be surprised to value of your dollar in

Here Are CASH

Curtains and

Cretonne Drapes, Cash Price.. $1.74 Chintz Drapery Sets, Cash 36 and 50 Inch Rayon Damask Kapoc Pillows, Cash Price.... 5-Pc. Valance Sets, Cash Price. Ruffled Curtains, Cash Price.. $1.98 45-Inch Lace Panels, Cash Lace Panels, each, Cash Price. 58c to 79c Rayon Damask, Cash Ruffled Curtains, Cash Price, p 10c to 15c Marquisette, remnan Ruffled Sash Curtains, pair, Ca 50c 36x72-Inch Shades (Sec.) Sash Curtain Lengths, Cash Pric Rayon Van Dyke Panels, Cash

Wash Fab

12½c to 19c Rayons and Cotto 19c to 29c Printed Dot Swiss, C Rayon Fabric Remnants, Cash 10c to 19c Assorted Wash Good 29c Plain Color Organdie, yard

Fancy and Stap

$9.95 13-Piece Linen Sets, Ca $4.98 7-Piece Linen Sets, Cash 18x18 Linen Napkins, Cash Pri 15x15 Damask Napkins, Cash 10c Dish Towels, Cash Price. Fancy Linens, Scarfs, Centers, 10c Cannon Wash Cloths, Cash 49c 58-In. Damask, yard, Cash Bleached Drill, Jean, Nainsook, 70-In. Damask, yard, Cash Pr 5c Tubular Polishing Cloth, Ca 49c Featherproof Ticks, Cash 10c, 12½c, 15c Towels, Cash $1.19 52x52 Damask Cloths, $1.49 Mattress Protectors, Ca

Domestics and

59c 81x90 Seamless Sheets, C 68c, 79c Colored Hem Sheets, 59c Bath Mats, each, Cash Pri 15c 42x36 Pillowcases, Cash P 19c to 25c Colored Hem Cases 25c 24x46 "Cannon" Towels, 19c 22x44 Bath Towels, each, 12½c 20x40 Bath Towels, ea Rayon Satin Comforts, Cash P $1.98 84x105 Spreads, Cash P 95c White Sheet Blankets, Ca $1.39 66x76 Blankets, Cash

CREDIT

PAY AS LOW AS 25c PER WEEK

tone GUM-DIPPED CORDS

ORIZED FIRESTONE DEALERS

CREDIT TIRE STORE GRAND AND PAGE

GREATEST RE STORES | TIRES MOUNTED FREE

tures
ch

ALE

urniture
Values
Astounding!
niture Department that
, and are sure to please
ghted with the quality
ings!
ILY

Pull-Up Chairs
One group that sells regularly at $6.95. Choice of upholstery materials..... $3.95
Another group, regular $7.95 value $4.95

Lounge Chairs
One group, $69.95 values.... $8.95
Another group, with loose pillow backs, $22.50 values.. $13.85
And another group, assorted styles, reg. $29.95 values.. $16.85

RUGS
9x12 Wool-face Rugs. Seamless; fringed. Regular $15 values.... $7.95
9x12 Seamless Axminster Rugs. Regular $26.95 values.... $17.95

Felt-Base Goods
Good-sized remnants felt-base floorcoverings. 36c and 52c grades. Sq. yd. 24c
6x9 Felt-base Rugs, regular $6.95 grades.... $1.95

Cotton Mattress
$3.89
Regular $6.50 value. Comfortable. Well tufted. Take advantage of this big saving now.

PAY CASH—PAY LESS!

NUGENTS GREAT "CASH" BASEMENT

REORGANIZATION CASH TALKS SALE

NUGENTS BASEMENT NEW CASH POLICY means that you

Pay Cash and Pay Less

for your purchases. Through the elimination of charge accounts and the introduction of other drastic economies we have brought down the cost of selling merchandise to the LOWEST POSSIBLE BASIS. The result is that every dollar you spend here buys you the MOST MERCHANDISE VALUE. Give Cash Buying a Trial Monday... You'll be surprised to see how the value of your dollar increases!

Here Are a Few CASH HITS

Curtains and Drapes

Cretonne Drapes, Cash Price.....64c
$1.74 Chintz Drapery Sets, Cash Price.....87c
36 and 50 Inch Rayon Damask, Cash Price..34c
Kapoc Pillows, Cash Price.....87c
5-Pc. Valance Sets, Cash Price.....44c
Ruffled Curtains, Cash Price.....64c
$1.98 45-Inch Lace Panels, Cash Price.....94c
Lace Panels, each, Cash Price.....$1.24
58c to 79c Rayon Damask, Cash Price, yard..44c
Ruffled Curtains, Cash Price, pair.....24c
10c to 15c Marquisette, remnants, Cash Price..6c
Ruffled Sash Curtains, pair, Cash Price.....9c
50c 36x72-Inch Shades (Sec.) Cash Price....34c
Sash Curtain Lengths, Cash Price, each.....6c
Rayon Van Dyke Panels, Cash Price.....94c

Wash Fabrics

12½c to 19c Rayons and Cottons, Cash Price..9c
19c to 29c Printed Dot Swiss, Cash Price..12½c
Rayon Fabric Remnants, Cash Price.....12c
10c to 19c Assorted Wash Goods, Cash Price...6c
29c Plain Color Organdie, yard, Cash Price..14c

Fancy and Staple Linens

$9.95 13-Piece Linen Sets, Cash Price....$4.98
$4.98 7-Piece Linen Sets, Cash Price....$2.98
18x18 Linen Napkins, Cash Price.....6 for 69c
15x15 Damask Napkins, Cash Price...6 for 59c
10c Dish Towels, Cash Price.....5c
Fancy Linens, Scarfs, Centers, Cloths.....½ Off
10c Cannon Wash Cloths, Cash Price.....5c
49c 58-In. Damask, yard, Cash Price.....29c
Bleached Drill, Jean, Nainsook, Cash Price....8c
70-In. Damask, yard, Cash Price.....69c
5c Tubular Polishing Cloth, Cash Price.....2c
49c Featherproof Ticks, Cash Price.....28c
10c, 12½c, 15c Towels, Cash Price.....7½c
$1.19 52x52 Damask Cloths, Cash Price....78c
$1.49 Mattress Protectors, Cash Price.....88c

Domestics and Blankets

59c 81x90 Seamless Sheets, Cash Price.....44c
68c, 79c Colored Hem Sheets, Cash Price....48c
59c Bath Mats, each, Cash Price.....38c
15c 42x36 Pillowcases, Cash Price.....10c
19c to 25c Colored Hem Cases, Cash Price...15c
25c 24x46 "Cannon" Towels, Cash Price....18c
19c 22x44 Bath Towels, each, Cash Price...12c
12½c 20x40 Bath Towels, each, Cash Price..8c
Rayon Satin Comforts, Cash Price.....$3.98
$1.98 84x105 Spreads, Cash Price.....$1.38
95c White Sheet Blankets, Cash Price.....58c
$1.39 66x76 Blankets, Cash Price, pair....88c

BIG REORGANIZATION SALE

Pay Cash—Pay Less! NUGENTS Everybody's Cash Store

NEW STORE HOURS 9 TO 5:30 EVERY DAY

Have You Heard Sally Walker?

She's NUGENTS RADIO REPORTER, and each morning she tells you of the values she sees in the store. Hear her . . . write to her . . . call her on the phone . . . have her look for values in the things you need . . . have her tell you about them on KMOX Each Morning, 10:30

Here's the Sale That Aroused St. Louis

To the Astonishing Savings of CASH BUYING

Never has St. Louis retailing seen such tremendous response . . . . . never have the people of St. Louis accepted a new policy with such enthusiasm. Immense crowds greeted the announcement of this new CASH POLICY . . . and still they come . . . eager to learn of the new economies . . . . firmly converted to this new method of saving money by paying cash. Business is increasing . . . last year's sales records are being broken . . . . . CASH BUYING has been accepted as the sane and sensible way of doing business. Come Monday and investigate this new policy . . . . see what economies CASH BUYING really brings . . . . see how much less you pay for the things you need . . . see what saving-opportunities await you in every department . . . on every floor . . . in each one of NUGENTS THREE STORES.

Pay Cash—Pay Less

Men's 55c Summer Ties — 24c
Handmade Ties of lightweight silks in plain and fancy patterns on light and dark grounds. Nugents—Street Floor, North

Men's $1.19 Pajamas — 74c
Broadcloth in middy or coat style. Elastic side trousers. Plain colors with contrasting trims and fancy stripes. Nugents—Street Floor, North

Men's 35c Rayon Shorts — 19c
White and pastel color Shorts with elastic waist or yoke front with elastic back. Nugents—Street Floor, North

Men's $1.00 White Shirts — 84c
Plain broadcloth Shirts with box pleat front and ocean pearl buttons. Collar-attached style. Nugents—Street Floor, North

Women's $5.00 Shoes — $2.78
Mostly dark Shoes in suede, kid, patent, fabrics and combinations. Broken sizes. Nugents—Second Floor

Girls' School Dresses — 44c
Fashioned of tubfast prints in attractive patterns and styles. All sizes up to 16 years. Nugents—Second Floor

Honeymoon Crepe — 64c Yd.
All-silk French Crepe in every pastel shade and black. Washes wonderfully and is unexcelled for lingerie. Nugents—Street Floor, South

Baby Boy Suits — 19c
Dainty sleeveless Suits in button-on style. Sizes 2, 3 and 4 years. Exceptional values. Nugents—Second Floor

Women's Mesh and Chiffon Hose — 44c
Full-fashioned Hose with silk welt, plated foot, picot tops and narrow soles. Nugents—Street Floor, North

Women's Silk Princess Slips — 94c
Pure silk in bias-cut with straight or California top. Made full length and lace trimmed. Sizes 34 to 44. Nugents—Second Floor

Men's 79c Knit Union Suits — 44c
Combed cotton knit athletic Union Suits of fine-gauge, lightweight weave. White only. Nugents—Street Floor, North

59c All-Silk Flat Crepe — 44c Yd.
All colors including plenty of pastels for lingerie, and dark shades for linings and dresses. 40 inches wide. Nugents—Street Floor, South

Women's $3.94 Shoes — $1.89
White and colored kid, and white mesh, black and brown suede and combinations. Modish sizes. Nugents—Second Floor

19c to 25c Cotton Fabrics — 12½c Yd.
Small and medium floral patterns on light colored grounds. All 36 inches wide. Fast color. Nugents—Street Floor, South

49c Eyelet Embroidered Fabrics — 22c Yd.
Pretty eyelet patterns. Plenty of white, also pastel shades. Fast colors. All 36 inches wide. Nugents—Street Floor, South

Women's Wash Dresses — 50c
Piques, Pepperell Prints, Linenes, Voiles and Lawns in prints or plain colors. Light or dark colors. Sizes 14 to 44. Nugents—Second Floor

$1.98 Women's Wash Frocks — 94c
Tissue ginghams, voiles, dur-lines and linenes in a wide variety of styles and color combinations. Sizes 14 to 44. Nugents—Second Floor

Women's Cool Voile Dresses — $1.39
Light colors or monotones. All are copies of better Dresses. Guaranteed washable. Sizes 14 to 50. Nugents—Second Floor

$4.94 Warp-Print Drapes — $3.94 Pair
50 in. by 2½ yds. in wanted colors. All are full natural cotton lined and pleated at top, ready to hang. Nugents—Third Floor

$1.00 Summer Washable Gloves — 44c
Dainty white fabric and mesh Gloves with white fabric picot cuffs. 4-button lengths. Nugents—Street Floor, North

Girls' Rayon-Crepe Combinations — 44c
French panty and Mesmerlaf styles. Some are lace trimmed. All sizes 2 to 14. Nugents—Second Floor

HUSBAND-SLAYER IS FREED TO CARE FOR HER CHILDREN

Granite City Woman Says Recent Financial Troubles Led James Taylor to Drink and to Beat Her.

An inquest will be held tomorrow into the killing of James Taylor, 38-year-old filling station proprietor and World War veteran, by his wife, Victoria, at their home in Granite City Friday night.

Mrs. Taylor, who is 32 years old, was released yesterday without bond on her promise to attend the inquest. Her release was to permit her to care for her children, Alvin, 10, and Frances, 8 years old.

Taylor was found dead with four bullet wounds in the side after his wife ran screaming from the home, which adjoins the Taylor filling station at 1418 Edwardsville road. She handed a .38-caliber revolver to Alvin, who was visiting across the street, and, unaware that her husband was dead, was taken to police headquarters.

"Jim had been drinking for several months, and we had been quarreling for a week," she said. "Last Wednesday he beat me and threatened to kill me and the children. He continued his drinking, and I was in constant fear of him. Friday I sent the children away, as I feared Jim would carry out his threats.

"Friday night he beat me, then went out after telling me he would never return. I lay on a bed and made plans for going to my mother, who lives in Texas. About 11 o'clock Jim came back. He was drunk and surly. H beat me again, and demanded the revolver, which I had hidden in a dresser. He started to search for it in the dresser, but I beat him to it. Seeing no other way out I pulled the trigger. Jim fell to the floor. I don't remember how many times I fired, and do not recall what I did immediately afterwards."

The quarrels, threats, and beatings, which Mrs. Taylor says led to the shooting, suddenly disrupted 12 years of apparent harmony in the Taylor household. Until three years ago Taylor made good wages as a machinist in a Granite City plant. Then he lost his job, and opened the filling station. Recently, according to neighbors, he appeared despondent. Friends attributed his change of disposition to financial worries. Mrs. Taylor says the receipts from the oil station were sufficient to maintain the family in necessities.

When told at the police station that her husband was dead, Mrs. Taylor became hysterical, calling "Oh Jim, oh Jim, what will I do without you?" Previously she had exhibited bruises, which she said had been caused by her husband's blows.

KENTUCKY SELECTS SENATE, HOUSE NOMINEES, FEW VOTE

Despite Ideal Weather Over State, Balloting Is Light; to Be Counted Tomorrow.

By the Associated Press.

LOUISVILLE, Ky., Aug. 6.—Light voting marked Kentucky's primaries today for United States Senate and the lower House of Congress, although ideal weather prevailed over the State.

Counting of the ballots, which begins Monday, will determine the Democratic nominee for the Senate and the nine nominees of each party for the House. The Republicans will nominate their candidate for the Senate in a State convention here Sept. 7.

The three Democrats seeking the senatorial nomination and all but one of the 27 seeking congressional nomination are listed as against the eighteenth amendment. A majority of the 22 Republicans seeking nomination to Congress are listed as favoring the amendment.

Redistricting made necessary by the reduction of Kentucky's congressional delegation to nine from 11, recently was declared void by a Federal Court, consequently all congressional nominations and elections this year are at large.

GUNMEN FIRE INTO JAIL AT SLAYER OF DEPUTY

Minnesota Prisoner Who Killed Peace Officer Is Not Injured.

By the Associated Press.

HASTINGS, Minn., Aug. 6.—Four shots were fired into the Dakota County jail last night in an effort, officers said, to kill Harold Wilder, confessed slayer of a deputy sheriff.

Sheriff J. J. Dunn said several men drove up to the jail and one fired four times into Wilder's cell. Wilder was not hurt. The men escaped.

Wilder killed Deputy Sheriff Rudolph Fischer early yesterday, grabbing another deputy's pistol from its holster while being questioned. With Dewey Sharpe, another prisoner, Wilder escaped but was recaptured by a posse. Sharpe was in another part of the jail last night during the attack on his companion.

Cuban Ambassador to Mexico Quits
By the Associated Press.

MEXICO CITY, Aug. 6.—Manuel Marques Sterling, Cuban Ambassador to Mexico, announced today that President Machado of Cuba had accepted his resignation, which he said was offered because he was not in conformity with the policies of the present Cuban Government. "Things are very bad, indeed, in Cuba," he said.

FREIGHT LOADINGS SHOW GAIN

WASHINGTON, Aug. 6.—Revenue freight loadings were announced today by the American Railway Association to have totaled 510,687 cars during the week ended July 30.

This was an increase of 9567 cars over the previous week, but a reduction of 251,131 under the corresponding week of 1931. Miscellaneous freight totaled 177,193 cars, a decrease of 112,278 under the corresponding week in 1931; less than carload freight, 166,945, decrease 46,997; grain and grain products, 40,509, decrease 11,011; coal, 87,231, decrease 32,333; forest products, 15,410, decrease 11,963; ore, 6547, decrease 28,795; coke, 2325, decrease 2483; livestock, 14,527, decrease 5270.

BOY BADLY HURT BY AUTO

Philip Hoffman, 11, Struck When Riding Bicycle.

Philip Heffman, 11 years old, was injured seriously last night when his bicycle was struck by an automobile on Loughborough avenue near Morganford road. He was taken to City Hospital, suffering from a skull injury.

The boy, son of Charles Hoffman, who operates a drug store at 4177 Loughborough avenue and lives above it, was riding east in Loughborough just at dusk and collided head-on with an automobile driven by Williams Ems, 1436A Madison street. Ems was booked on a charge of felonious wounding.

All Bargains—All the Time

Look at These Prices
5c Values Now 1c
10c Values Now 3c
15c Values Now 5c
25c Values Now 7c
75c Values Now 10c

Marvelous 30-Inch ROUGH PLASTERS As low as 100 per roll

WALL PAPER SALE

No matter when you drop into Webster's you will always find BARGAINS, because every roll offered is a bargain that would cost you—for equal quality—from five to ten times more elsewhere. Hundreds of patterns to select from. Combinations sold only with beautiful borders or bands to match.

WEBSTER'S—809 N. 7th St.

BANKRUPT STOCK OF PUBLIC ELECTRIC CO.
ON SALE AT ALMOST "GIVE-AWAY" PRICES

At the **TOM THUMB ELECTRIC SALES CO.**
CH. 4648 — 1010 OLIVE STREET

$7.50 Value 4-Light Fixture. Wired Complete $2.50. Spread 17 in. Length 36 in. Made of heavy spun brass. Furnished in ceiling or drop type in brown tone or French gray finish. Same Fixture, 5 lights $2.95

SPECIALS—LESS THAN AUCTION PRICES
$3.00 1 and 2 Light Wall Brackets 85c
$3.50 Brass Adjustable Desk Lamps 98c
$3 Decorated Kitchen and Sunroom Fixtures, 15, 30, 60 Watt GE Mazda Lamps 10c
50c to 75c Odd Glass Electric Shades, plain and decorated, 2¼-inch fitter 10c

Solid Brass Fixtures. Wired Complete. Special, $1.95. $7.50 Value 5-Light. Spread 16 in. diameter, Length 36 in. Beautifully finished in duco brownstone. Same Fixtures With 4 Lts., $1.85 | 3 Lts., $1.75

Phone or Mail Orders Promptly Filed. Send for Free Catalog

CENTRAL HARDWARE BUYS
PLUMBING SUPPLIES
By the Carload

We Sell More Plumbing Fixtures in St. Louis Than Any Other Retailer

THAT'S WHY WE CAN SELL RETAIL AT WHOLESALE PRICES!



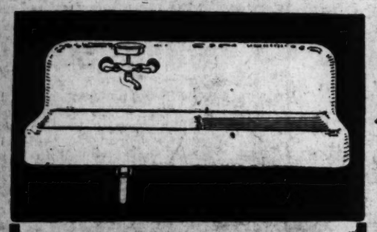
COMPLETE BATHROOM WITH ALL FITTINGS

Modern, new fixtures of gleaming white, extra heavy porcelain enamel. Exactly as pictured and guaranteed first quality. Complete with faucets, traps and all fittings.

Can be bought separately as follows:
Complete Lavatory $9.75
Complete Bathtub $18.85
Complete Toilet Outfit $11.95

$39.85

Bathroom Outfit with Built-in Bathtub, $49.50

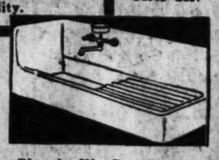




Gas Water Heater
$3.65
With Double Copper Coil! Heats Quickly! Saves Gas!

WHAT A VALUE!
Deep Apron 42-In. Kitchen Sink
COMPLETE! LOWEST PRICE IN ST. LOUIS! $15.75

The lowest price ever offered on this high grade heavy white porcelain enamel sink. Complete with two nickel-plated faucets, trap and strainer. Right or left hand drain board. Guaranteed first quality.



42-In. Corner Sink
Guaranteed first quality, heavy white porcelain enamel Sink with deep apron all around. Right or left hand corner; complete with two faucets, trap and strainer. $19.95

NOW! Check Your Heating Plant! We Can Save You Money on Your Heating Requirements!

CENTRAL HARDWARE COMPANY
811 N. SIXTH ST.
1818 S. Kingshighway Grand 0400 | Central 4400 | 6301 Easton Avenue Evergreen 0200

SLAIN SALESMAN



ELDRIDGE N. KING.

SLAYERS OF AUTO SALESMAN ARE SOUGHT IN ILLINOIS

Two Young Men to Whom Eldridge N. King Was Demonstrating Car Are Hunted.

A verdict of homicide at the hands of "parties unknown" was returned by a Coroner's jury at Overland yesterday in the murder of Eldridge N. King, salesman for the Weber Implement & Auto Co., 1829 Locust street, who was found shot in the back late Friday afternoon on a wagon track across a deserted farm in Carondelet Township.

Search is being continued in Illinois for two sun-burned young men who identified themselves to an employe of the Weber company as "Reynolds and Lackey," and who, police believe, murdered King and stole the flashy green Hupmobile cabriolet which they had asked him to demonstrate to them.

Descriptions of the men and of the automobile were telephoned Friday to headquarters of the Illinois State police and to the Chicago Police Department, after two persons reported seeing the car headed toward Chicago.

Tattoo Marks on Arms.

Both of the men had tattoo marks on their arms, and the larger of the pair had some sort of a figure tattooed on his chest so that with his shirt collar unbuttoned it was partly visible. Employes of the Weber company, who paid only slight attention when the men came in to ask for a demonstration, recalled that the tattooing on the larger man's chest was green. They were unable to remember what the figure was.

The car is bright green, with a cloth top which disappears into the body when lowered. Fenders are lighter green than the body and the six wire wheels are encased in removable chromium sheaths.

The car, which bore a dealer's license, D-66KK, was seen going east across the Municipal Bridge by two employes of the Weber company who were returning from an East St. Louis service call. This, however, was before King had been reported missing and several hours before his body was found.

Car Seen Near Hartford, Ill.

It was seen near Hartford, Ill., by Walter K. Young, Hupmobile dealer at Alton, who reported, when he learned that King had gone out in the car Friday morning, accompanied by two rough-looking strangers and had failed to return, that he had noticed the green cabriolet on State Highway 3, the route to Chicago.

King's watch and wallet were missing when he was found, and there was only 14 cents in his pockets. Police are inclined to believe the killing may have resulted from his resistance to robbery.

Funeral services were held last night for King at the Fendler Undertaking Co., 744 Lemay Ferry road. Burial will be Church Hill, Tenn.

Brother and Pastor Here.

King was 35 years old and had been employed by the Weber company about seven years. He roomed at 5567 Hebert street. Surviving him are three brothers and two sisters.

Ted Marshall, a salesman for the Lambert-Graves Automobile Co., was shot and fatally wounded Sept. 10, 1923, by two men who had posed as prospective automobile purchasers. After he had driven them to a point near Caseyville, Ill., they robbed him of the Oldsmobile coupe which he was demonstrating and $10. He was shot when he protested and died in the hospital three days later. The assailants never were apprehended but they did not escape with the coupe as the motor was killed in the struggle with Marshall and they apparently did not know how to re-start it.

Lindenwood Playground Pageant.

Children of the Lindenwood Playground, 3715 McCausland avenue, will present a pageant "Princess Daylight" at the playground next Friday evening at 7:30 o'clock.

79c Toddler's Dresses
¶ Pantie Dresses that were very specially secured from a manufacturer who quit business. Sizes 1 to 3. Choose several at.... 39c

FAMOUS-BARR CO.'S BASEMENT ECONOMY STORE
We Give and Redeem Eagle Stamps — Operated by The May Dept. Stores Co.

Beginning Monday... An Extraordinary August

Sale of Infants' Wear

St. Louis Mothers Know That This Awaited Event Brings Extreme Savings on Youngsters' Needs!



Suits and Dresses
79c Quality, Interesting Choice, at
DRESSES—Printed broadcloth, in straightline and long-waisted styles. 1 to 3, 3 to 6½.
SUITS—Button-on and belted styles. Baby Suits, sizes 1 to 3 . . . other sizes 3 to 6.
49c

New School Dresses
Truly Remarkable Value-Giving at
Smartly fashioned of good quality broadcloth in pretty solid colors and beautiful prints . . . all with panties.
They're enhanced by effective bits of hand-fagoting, and smocking. 1 to 3 and 3 to 6½.
85c

Rayon Combinations — 50c value. Of Dimple cloth, elastic or French leg. Flesh. 2-12 years, 3 for $1

39c Rayon Undies — Dimple cloth panties, bloomers and vests in flesh tint. 2 to 14..... 25c

"Gym" Rompers — Regulation blue school Rompers, elastic at the knees. Sizes 6 to 14..... 69c

Blue Serge Skirts — Button-on Skirts with detachable body waist. Pleated skirt. Sizes 4 to 6½.... $1

Jersey Suits, Dresses — $1.00 Value..... 79c. All-wool jersey in green, blue or tan. Attractive applique trimming. Skirts for Sis, shorts for Bud. 2 to 6.

Broadcloth Blouses — Peter Pan collars, long sleeves. Styles to fit over skirt Sizes 2 to 6.... 69c

Sweater-Beret Sets — $1.49 value. Slip-on sweater with smart beret to match. Fall shades. Sizes 2 to 6..... $1

Children's Sweaters — $1.59 Value..... $1.00. Excellent yarns, in dark as well as pastel shades . . . daintily embroidered. Sizes 1 to 3, and 3 to 6.

Honeycomb Shawls — Of wool! $1.59 value... extra large and heavy with embroidered borders..... $1

Baby Beret Sets — Pink, blue, or white appliqued, with matching beret. Sizes 1 and 2..... 89c

Madeira Dresses — —for babies. The top and bottom daintily embroidered. Special for.... 59c

Sample Bonnets — 50c to 79c values. Pink, blue and white, Sizes 12 to 15..... 29c

$1.50 Madeira Baby Dresses, sizes 1 and 2..$1
$1 Junior-Miss Pajamas, 8 to 14.....79c
79c Knit Sleepers, sizes 1 to 6.....50c
Rubens Shirts and Pants, sizes 1 to 4.....19c
25c Lucky Dux Mercerized Hose, 4 to 6½, 19c
$1.49 27-In. Red Star Diapers, limit of 3....$1

Babies' 50c Gowns, Gertrudes, Kimonas 3 for $1
49c Pepperell Blankets, 30x40 in....3 for $1
25c Dennison Baby Pads, 50 in pkg.....19c
$1 Stockinette Sheets, flesh or white.....89c
Handmade Madeira Panties, 1 to 3...3 for $1
$1.59 Satin-Bound Blankets, 36x50.....$1.29

Basement Economy Store

Pepperell Sheets
Exceptional at
67c Ea.
¶ 81x99-inch, fully bleached seamless Sheets with the noted red labels! Fill your present and future needs now!

Pepperell Sheeting — 81 inches wide and cut from piece. Seamless, unbleached quality. Stock up now at, yard..... 20c

Suburba Cases — Fully bleached, 42x36-inch Pillowcases . . . with original mill tickets..... 4 for $1

Pepperell Sheeting — 9-4 unbleached Sheeting in 2 to 10 yard remnant lengths. Excellent quality offered at, yard..... 16c

$3 Linen Cloths — Silver-bleached, hemstitched 64x90-inch cloths in beautiful woven designs. Special, for..... $1.99

F. & B. Towels — *Thick Napped! Absorbent!*
No. 1—18x36-in. 4 for 47c
No. 2—20x40-in. 4 for 56c
No. 3—22x44-in. 4 for 68c
No. 4—23x46-in. 4 for 94c

29c Two-Ply White Cotton Broadcloth, yard 15c
81x99-Inch Cannon Brand Sheets, each 88c
Double Bed Size Black Rock Mattress Covers $1.00
80-Square Vat-Dyed Prints, Fall Colors, yard.... 12½c

Basement Economy Balcony

Monday! The August Sale of Curtains and Drapes Brings

Fruit of the Loom Curtains

Well Known for Good Looks and Durability!

$2.00 VALUE — *Specially Offered at* $1.15 Set

¶ Dainty Voile Curtains in beautiful, tubfast printed floral patterns. They're 2½ yards long . . . neatly made in the popular Priscilla style. Plan to choose these lovely Curtains now for many rooms in your home and save!

$2.50 Lace Panels . . Each — $1.67. Wide-woven lace curtain Panels in attractive shadow designs. 50 inches wide and finished at bottom with fringe.

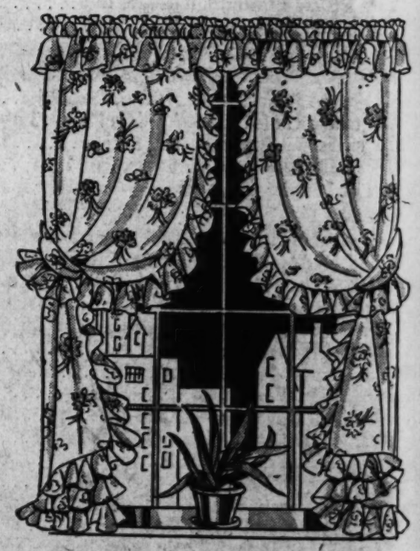
$2.65 Irish Point Panels . . Each — $1.95. Newly imported Panels in a variety of appealing patterns on sheer Breton net. 54 inches wide . . . 2½ yards long.

$2.65 Luster Lace Panels . . Each — $1.77. Lustrous Rayon Curtain Panels 50 inches wide and 2½ yards long. Van Dyke, scalloped and tailored styles . . . fringe trimmed.

$3.50 Irish Point Curtains . . Pair — $2.49. New designs in lovely Irish Point Curtains. Artistic designs on French net . . . Dainty and attractive.

$4 Ready-to-Hang Draperies . . Pair — $2.95. 36-inch-wide damask Drapery Sets of two side drapes and tie-backs. Lined and finished with pinch pleats.

$2.00 Studio Curtains . . Pair — $1.10. Two-tone woven Curtains in the favored filet weave. Charming designs in these tailored Curtains.



30c to 50c Cretonnes and Printed Cotton Sateens, yard 19c
Seconds of 30c French Marquisette, 38-inch width, yard 12½c
70c Woven Lace Curtain Nets in variety, novelty weaves, yd.... 39c
$1.75 Priscilla Style Ruffled Curtains, pair 98c
$2.50 Ornamental Curtain Rod Sets with Fixtures, set $1.79
Seconds of 85c Oil Opaque Window Shades 59c
$1.00 Warp Printed Cretonnes; fast to sun and tub, yard..... 69c

Basement Economy Balcony

FAMOUS-BARR

Sheets

Begins Monday! Super... Entire Season's N...



"Wamsutta" 81x99 - ... Sheets, Full-Bed Size, $...
You know the quality and beauty of celebrated make! Imagine securing at such a low price!
"Wamsutta" Cases, 42x36 in.
Other Wamsutta Sheets and Ca... Various Sizes, at Similar Savi...

$1.98 "Aurora" Th... Piece Sheet Sets ... $...
One 81x99-inch sheet, and two 42x3... cases, white with fast-color hemst... borders in choice of pastel shades.

$1.39 "Sure-Fit" In... Spring Mattress Covers
Inner-Spring style Virginia Maid C... ... in full or twin bed sizes. Ma... unbleached muslin.



Angel Fish (Scalare)
65c
¶ Graceful and ideal for community tanks. Regularly they are $1.

Savings of H...

Sale of ...



$12.95 $13.95 $12.95 $12.95 $15.95 $12.95 $15.95 $13.95 $13.95

¶ Be pre... sunroom... bound to... The styl... or metal... which to...

Famou...
OPERATED B...
We Giv...

Co.'s
STORE
Dept. Stores Co

ust
ear

ol Dresses
Value-Giving at
85c

Blue Serge Skirts
Button-on Skirts with detachable body waist. Pleated skirt. Sizes 4 to 6½.... $1.

en's Sweaters
..... $1.00
varns, in dark as well
ades . . . daintily em-
Sizes 1 to 3, and 3

Sample Bonnets
50c to 79c values. Pink, blue and white, Sizes 12 to 15..... 29c

udes, Kimonas 3 for $1
30x40 in.....3 for $1
, 50 in pkg.....19c
esh or white.....89c
ties, 1 to 3...3 for $1
ets, 36x50.....$1.29
Basement Economy Store

apes Brings
tains

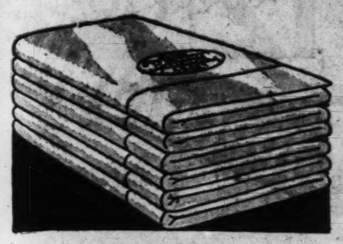


hes and Printed
yard 19c
ench Marquisette,
yard 12½c
Curtain Nets
lity weaves, yd....39c
le Ruffled
.....98c
Curtain Rod
, set $1.79
l Opaque
.....59c
ed Cretonnes;
tub, yard.....69c
Basement Economy Bakony

FAMOUS-BARR CO.'S AUGUST SALE OF

Sheets and Cases

Begins Monday! Super-Values That Make It Wise to Fill an Entire Season's Needs in This Remarkable Event!



"Wamsutta" 81x99 - Inch Sheets, Full-Bed Size, $3.00

You know the quality and beauty of this celebrated make! Imagine securing them at such a low price!

"Wamsutta" Cases, *42x36 in.* **65c**

Other Wamsutta Sheets and Cases, Various Sizes, at Similar Savings!

$1.98 "Aurora" Three-Piece Sheet Sets . . . $1.45

One 81x99-inch sheet, and two 42x36-inch cases, white with fast-color hemstitched borders in choice of pastel shades.

$1.39 "Sure-Fit" Inner-Spring Mattress Covers, $1

Inner-Spring style Virginia Maid Covers . . . in full or twin bed sizes. Made of unbleached muslin.

"COHASSET" 81x99-In. Sheets

$1.35 Value

88c

Just the kind of smooth, long-wearing Sheets you like to have! Stock up on this famed brand at an extreme saving! Exclusive here in St. Louis.

$1.15 Sheets, *63x99 in.* 76c
$1.25 Sheets, *72x99 in.* . . . 82c
$1.35 Sheets, *72x108 in.* . . . 88c
$1.45 Sheets, *81x108 in.* . . . 98c
27c Cases, *42x36 inches* . . . 22c

"Durable" Sheets

Full Bed Size **72c**

Our own brand of snowy cotton Sheets! Closely woven texture . . . easy to launder! Save on their usual low prices . . . by laying in a supply NOW!

Twin-Bed Sheets, *63x99 in.* . 62c
¾ Bed Sheets, *72x99 in.* . . 66c
Extra-Long Sheets, *81x108* . 82c
42x36-In. Cases, *each* 16c

Third Floor



Angel Fish (Scalare) 65c

Graceful and ideal for community tanks. Regularly they are $1.



$1.75 Unfinished Chairs $1.19

Oak or poplar in panel-back Windsor style. Ready to paint.



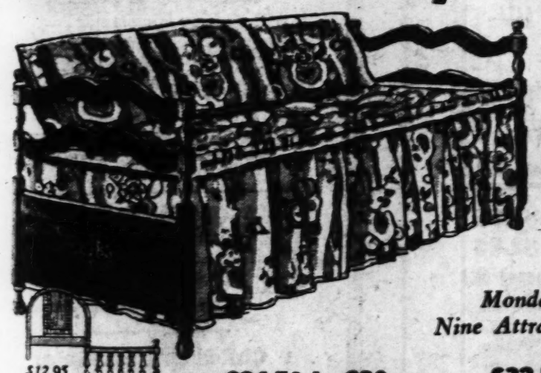
25c Crystal White Chips 9 for $1.00

Large 21-oz. box of soap chips for kitchen or laundry use.

Seventh Floor

Savings of Huge Proportions in This

Sale of Day-Beds



Featured in the **AUGUST Furniture Sale!**

Beginning Monday! Choice of Nine Attractive Styles!



$24.50 to $30 Values, at $12.95

$32.50 to $45 Values, at $15.95

400 of Them . . . With Felt Pad and Resilient Coil Springs

Be prepared for the unexpected guest! In your sunroom, living room or Summer cottage there's bound to be a space for one of these Day-Beds. The styles are as smart as you'd want . . . in wood or metal ends; a wide variety of coverings from which to choose.

Tenth Floor

Pillows are extra, each $1.25

Famous-Barr Co.

OPERATED BY THE MAY DEPT. STORES CO.

We Give and Redeem Eagle Stamps

DRYS TO OUTLINE STAND FOLLOWING HOOVER'S SPEECH

McBride of Anti-Saloon League Slated to Talk Two Days After President Accepts Nomination.

By the Associated Press.

WASHINGTON, Aug. ...—Two days after President Hoover's acceptance speech, the attitude of the Anti-Saloon League in the 1932 campaign will be discussed publicly for the first time by F. Scott McBride, general superintendent.

League officers said today that McBride, now on vacation, would speak at Winona Lake, Ind., on Saturday, Aug. 13. They expect him then to give an interpretation of the prohibition issue as outlined in the party platforms and statements of the respective candidates.

While board action would be required to put the league formally on record, McBride's utterances largely will sound the keynote for whatever position may be taken officially.

The league supported Hoover in 1928. But since this year's conventions its public views have been confined to concurrence in two statements issued by the National Prohibition Board of Strategy analyzing the platforms and records of President Hoover and Gov. Franklin D. Roosevelt.

Praise for Administration.

"During the presidency of Mr. Hoover," one of these statements said, "Federal enforcement of the prohibition laws has steadily advanced and has attained a higher degree of efficiency than in any other period since the adoption of the Eighteenth Amendment. * * * In his acceptance speech he will doubtless deal further with this subject."

Dr. Edwin C. Dinwiddie, executive secretary of the Board of Strategy, has said his group also may take a more pronounced stand between the parties after the Hoover speech.

Meanwhile, he made public an analysis of New York's wet and dry votes during the last 12 years, covering presidential, gubernatorial and United States senatorial elections.

This tabulation, Dr. Dinwiddie said, "was known to certain leaders at the Republican National Convention" and also is familiar to officials close to the President.

"The most significant fact about the analysis of the New York elections is the sorry showing made by the Republicans for the past 12 years in almost exact harmony with the wetness of the Republican nominees and the Republican Legislature," Dinwiddie's summary said.

"The record is one that he who runs may read. Even a child will not take as many risks with fire as the New York Republicans have been willing to take in toying with the liquor cause."

Anti-Saloon League Quiet.

Anti-Saloon League activities this year have been devoted chiefly to the collection and dissemination to local dry groups of information on the prohibition views of congressional primary candidates.

But league officers are looking further ahead than the election. Both party planks would have any new amendment submitted to state conventions instead of legislatures for ratification.

Edward B. Dunford, league counsel, is making an exhaustive legal study and analysis of this method of ratification—one which never before has been tried. He is delving into the relation of Federal and state powers over such conventions, seeking the answer to such questions as the qualification of candidates, whether they shall be elected at large or by districts, whether Congress should appropriate for expenses of such conventions and whether such conventions can be compelled by Congress.

"This question may end up in the Supreme Court some day," Dunford said today. "Most every other constitutional amendment, if ratified, has gone there."

JUDGE S. G. NIPPER SUED FOR $2223 ON TWO NOTES

Action by Franklin-American Trust Co. Against Member of Appellate Bench.

The Franklin-American Trust Co., which was recently absorbed by the First National Bank, filed suit in Circuit Court yesterday against Simon G. Nipper, a Judge of the St. Louis Court of Appeals, on two promissory notes. One is for $2000, signed in April, 1931, which matured July 18, of that year, and has not been taken up, the petition alleges.

The other claim is on a balance due on a note for $700, signed May 2, 1931, secured by corporation stock. The bank sold the collateral last May 25 for $541, and it sues Judge Nipper for the difference due on the note, amounting to $221.65. He could not be reached last night.

Judge Nipper recently resigned as a member of the Appellate bench but his resignation does not take effect until Sept. 1. He explained he resigned because he had an opportunity to engage in a profitable law business.

Six St. Louisans Hurt in Ohio.

By the Associated Press.

ASHTABULA, O., Aug. 6.—Harry Williams of 6040 Crest avenue, St. Louis, Mrs. Nellie Williams and her four children, were injured here today in an automobile accident, while en route home.

Most Brilliant Meteor Shower For Years Predicted Thursday

Astronomers Look for Unusual Perseid Display After Midnight When There Will Be No Moon.

By the Associated Press.

PHILADELPHIA, Aug. 6.—Astronomers predict the most brilliant shower of shooting stars in several years, after midnight next Thursday.

These flaming stars are the Perseid meteors, which have been visiting the earth annually in midsummer for 1100 years. Usually they have to compete with moonlight, but this time the moon sets around midnight.

The Perseids are a vast, elliptical ring of particles of cosmic dust and stones, two or three billion miles long and about 50,000,000 miles wide. This great stream of dust circles the sun in a comet-shaped orbit.

Each year from mid-July to mid-August the earth cuts through the stream. There seems to be a concentration at one place, which the earth passes about Aug. 11, accounting for the shower. The meteors are scattered, averaging ordinarily from 15 to 50 an hour.

There is some doubt about the precise position of the dense portion of the stream, so that observers are warned ot be on the lookout also after midnight before and after Thursday.

The meteors travel about 1200 miles an hour and flame into the brightness of rockets at about 60 miles altitude. They come from the northeast; from the position of the constellation Perseus.

There is no record that a Perseid ever fell to the earth's surface. The chances of meteors striking in cities and towns recently was computed by C. C. Wylie, astronomer of the University of Iowa. He found that the total number reaching the ground in the United States is possibly 170 annually, most of which are never observed. On this basis he figured that in the seven years since 1925, 18 meteors should have struck in urban territory in this country. Actually, in the period, he says, only one has been reported, a meteor which fell into the back yard of an Illinois home in 1927.

The public is invited to count the Perseids this year. The counts are wanted by astronomers. They are a real aid in the study of meteors, says Dr. Charles P. Olivier, director of the Flower astronomical observatory of the University of Pennsylvania. The counts should be mailed to him.

"We are anxious to have accurate counts," he says, "made by one person covering each hour or each half hour, at as many stations as possible. The American Meteor Society will undertake to reduce and publish all counts submitted. Directions for observing may be had by writing Flower Observatory, Upper Darby, Pa., inclosing a stamped addressed envelope. We want counts on the nights of Aug. 9-10, 10-11 and 11-12."

CAULFIELD RECEIVES PLEAS FOR CLEMENCY FOR MEADOWS

By the Associated Press.

JEFFERSON CITY, Aug. 6.—Many pleas for Andrew B. Meadows, under sentence to be hanged in St. Louis Aug. 12 for his part in the burning of the Buckingham Hotel Dec. 3, 1927 with a loss of seven lives, have reached Gov. Caulfield's office within the last few days.

Most of those asking clemency for Meadows, the Governor said, believe that Meadows was a "tool."

The Governor once refused to take any action in behalf of Meadows. Later, however, the Missouri Supreme Court granted a stay of execution from July 15 to Aug. 12.

AUCTIONEERS AUCTIONEERS

BEN J. SELKIRK & SONS
AUCTIONEERS FOrest 8434 APPRAISERS

WEEKLY FURNITURE AUCTION
TO THE HIGHEST BIDDER
OFFICE AND SALESROOM, 4519 OLIVE STREET
WEDNESDAY, AUGUST 10th 10:30 A. M.
Do Not Fail to Attend This Sale. The Regular Custom of Hundreds. Consignments of New and Used Furniture Received.
What Have You That We May Sell?

BANKRUPTCY AUCTION SALE
GROCERIES & FIXTURES
729 NORTH SECOND STREET
ST. CHARLES, MO.
MONDAY, AUGUST 8th 12:00 NOON
By order of the Referee in Bankruptcy, and subject to approval thereby, we will sell for the trustee of the estate of George H. Neinhueser, bankrupt, the following:
A staple stock of shelf Groceries and a number of full cases. Fixture equipment, consisting of Coffee Grinder, Scales, McCaskey Register, Adding Machine, Meat Blocks, Icebox, Cases, etc.
The property will be offered in bulk and in divisions. TERMS CASH.
W. E. DALTON, Trustee, Wentzville, Mo.
BEN J. SELKIRK & SONS, Auctioneers.

TRUSTEE'S AUCTION SALE
EAST ALTON PLUMBING AND HARDWARE COMPANY
214 SMITH STREET, EAST ALTON, ILL.
MONDAY, AUGUST 8th. 2:30 P. M.
By virtue of the terms contained in a chattel deed of trust, executed for the benefit of creditors, we will offer at the time and place, and in the manner indicated, the following property:
A clean and staple stock of light and heavy Hardware, Builders' Supplies, Cutlery, Tools, Paint, Varnish, Brushes, Shelf Hardware, Tackle, Glass, Garden Tools, Nails, Screw Stock, Bolts, Nuts, Wire, Electrical Supplies, Shells, Drills, Bits, Screen Doors and Store Fixtures, Shelving with Doors, etc.
The property will be offered, first in bulk and in several subdivisions, subject to the approval of the trustee. TERMS CASH.
G. F. BAUMAN, Trustee Murphy Building, East St. Louis, Ill.
EMMETT M. LEWIS, Attorney, Murphy Building, East St. Louis, Ill.
BEN J. SELKIRK & SONS, Auctioneers, 4519 Olive Street, St. Louis.

TRUSTEE'S AUCTION SALE
VAUGHN M. KOERNER JEWELRY COMPANY
629 ARCADE BUILDING
TUESDAY, AUGUST 9th 10:30 A. M.
In accordance with the terms of a certain chattel deed of trust, executed for the benefit of creditors, we will sell for the trustee the following:
A stock of attractive Jewelry, including Loose Diamonds, Rings, Brooches, Necklaces, Compacts, Toilet Sets, Pen and Pencil Sets, Bracelets and Novelty Wear. FIXTURES: 2 Show Cases, 2 Imported Lamps, 2 Hand-Carved Chairs, 2 Safes, Electric Fan, Check Protector, Typewriter, Files, Desk, Scale, etc.
The property will be offered in bulk and in detail subdivisions. TERMS CASH.
HARRY S. GLEICH, Trustee, Paul Brown Bldg. BEN J. SELKIRK & SONS, Auctioneers, 4519 Olive St., St. Louis.

TRUSTEE'S AUCTION SALE
A. J. EDLIN MANUFACTURING COMPANY
1307 WASHINGTON AVENUE
THURSDAY, AUGUST 11th 10:30 A. M.
In accordance with the terms of a certain chattel deed of trust, executed for the benefit of creditors, we will sell for the trustee the following:
Complete Dress Manufacturing Plant; Willcox-Gibbs, Singer & Stein Sewing Machines, 3 Motors, Tables, Cutting Machines, Racks, Cutting Tables, Piece Goods, Trimmings, etc. Matched walnut Wall Cases and Partition. OFFICE EQUIPMENT: Adding Machine, Typewriter, Addressograph, Check Protector, Steel Files, Safe, etc.
The property will be offered in bulk and in detail subdivisions. TERMS CASH.
ORVILLE LIVINGSTON, Trustee, Commercial Bldg. BEN J. SELKIRK & SONS, Auctioneers.

TRUSTEE'S AUCTION SALE
HARDWARE & FIXTURES
8228 ALABAMA AVENUE
FRIDAY, AUGUST 12th 10:30 A. M.
In accordance with the terms of a certain Chattel Deed of Trust executed by H. G. Tomlinsonter, for the Benefit of Creditors, we will sell for the Trustee, a stock of Staple Shelf Hardware, Paint, Tools, Etc. FIXTURES: Cash Register, Shelving, Floor Case, Desk, Scale, Check Writer, Etc. The property will be offered in bulk and selected detail lots. TERMS CASH.
ORVILLE LIVINGSTON, Trustee COMMERCIAL BLDG. BEN J. SELKIRK & SONS, Auctioneers

AUCTION! AUCTION!
Clothing, Men's Furnishings, Etc.
Tuesday, August 9th, 1932, *10:30 A. M.*
807 LUCAS AVENUE
At the above TIME and PLACE we will sell at PUBLIC AUCTION, a stock of Merchandise consisting of the following: About 250 Men's Suits, mostly dark colors and serges; 250 Men's Overcoats and Topcoats; 500 pairs Men's Pants; 75 dozen Men's Wool Sweaters; 100 dozen Men's Union and 2-Piece Underwear; 100 dozen Men's Dress and Work Shirts; 200 dozen Men's Leather Dress Work Gloves; 50 dozen Men's Felt Hats; 500 dozen Men's Hosiery, Men's Belts, Ties, Handkerchiefs, Pajamas, Handkerchiefs, Caps, and many other items too numerous to mention. Buyers take notice. This stock will involve over $10,000; and it will be to your advantage to attend this sale.
WM. J. BROWN & COMPANY
GArfield 6225 AUCTIONEERS 807 LUCAS AVE.

FURNITURE AUCTION
EVERY MONDAY AND THURSDAY 10:30 A. M.
Large consignment of new and used furniture from one of the large and well-known homes. Bedroom, Living Room, Dinette and Kitchen Suites, Odd Pieces of every description. Must be sold without reservation.
MOUND CITY AUCTION ROOMS
3004-06-08-10 Market St.—Phone: JEFF. 3224-25

KLINE'S GREATER BASEMENT STORE
600-08 WASHINGTON AVE. THRU TO SIXTH ST.



Presenting
"SARI"
A New Felt for Fall! You'll Love It!
$1.85
Here's just the type Hat you've wanted. And it's here in Fall colorings. It's new—all the rage—smart as can be!

UNION-MAY-STERN'S EXCHANGE STORES
616 Franklin
206 N. 12th
GIGANTIC UNLOADING SALE

You'll have to hurry to get some of these excellent bargains, for they're going fast! Come to either 616 Franklin or 206 N. 12th St. for the best furniture bargains you ever saw in your life! We are overstocked! Everything reduced for quick clearance!

2 & 3 Pc. LIVING-ROOM SUITES $4.95
LOW TERMS
Cabinet GAS RANGES $7.95

ODD BEDROOM PIECES
Metal Beds, steel and brass $1.00
Benches, Chairs, Rockers $1.00
Bedspread Sets..... $1.95
Dressers, many styles $3.95
Chifforobes $11.75

ODD LIVING-ROOM PIECES
Pull-Up Chairs $2.95
Occasional Tables ... $2.95
Odd Davenports $4.95

RUGS, CARPETS
27x52-In. Throw Rugs..79c
9x12 Velvets $4.95
9x12 Axminsters $9.95

LIVING-ROOM SUITES
3-Pc. Davenette Suite $3.95
2 and 3 Piece Bed-Davenport Suites..$9.75

BEDROOM SUITES
3-Pc. Suites at $17.95
3-Pc. Suites at $29.75
4-Pc. Suites at $36.85
4-Pc. Suites at $48.65

DINING SUITES
8-Pc. Suites at.....$23.95
8-Pc. Suites at.....$29.75
9-Pc. Suites at.....$48.35

5-Pc. BREAKFAST SETS $6.85

Refrigerators 3-door and top-icer styles $2.95

SPECIAL LOW TERMS!
OPEN EVERY EVENING TILL 9

UNION-MAY-STERN'S EXCHANGE STORES
616 Franklin Ave. 206 N. 12th St.

A Page of Pictures
Daily in the Post-Dispatch

REYNOLDS' CHUM FREED ON BOND ON MURDER CHARGE

Facts Against Albert Walker "Show no More Than Bailable Offense," Prosecutor Says.

By the Associated Press.

WINSTON-SALEM, N. C., Aug. 6.—Albert Walker, co-defendant with Mrs. Libby Holman Reynolds in the murder charge arising from the death of her husband, Smith Reynolds, obtained his release on bond today, while attorneys for the still absent singer made plans to keep her out of jail.

Walker, 19-year-old chum of the young heir to the Reynolds tobacco millions, who was fatally shot a month ago today, was released on $25,000 bond at a habeas corpus hearing. His father, B. B. Walker, retired real estate dealer, signed the bond.

The State offered no opposition to the petition for bail. Solicitor Carlisle Higgins, chief prosecuting officer, announced in open court that the evidence available did not appear sufficient to support a non-bailable charge.

First Degree Murder Charged.

Libby Holman and Walker were indicted on a first degree murder charge, a capital offense, ordinarily not bailable in North Carolina. Higgins consented to the fixing of bond, however, with a reservation that there should be no prejudice to his right to press a first degree charge at the trial.

The Solicitor declared his course in the Walker case could not be construed to indicate he would consent to bond for Libby Holman, who is expected to come to Winston-Salem soon and give herself up.

"That is a different case," he said. "I cross no bridges until I come to them."

Among those in the courtroom was Libby Holman's father, Alfred Holman of Cincinnati, who arrived here yesterday with the announced purpose of arranging bail for his daughter, pending her trial.

Says Libby Holman Will Surrender.

After learning North Carolina law made it impossible to get bail for her while she was technically a fugitive from justice, Holman engaged local attorneys.

Holman said he expected his daughter to surrender not later than Tuesday, declaring he could not give the exact date, but intimating she might reach here even earlier. "We are making every effort to get her in shape to give herself up," he said.

The desire of Holman to save his daughter the inconvenience of a stay in jail was explained by Benet Polikoff and his associate, William Graves, attorneys engaged in a formal statement as being due to the fact that she had not recovered from the shock of the tragedy, and in addition was an expectant mother.

New York Attorney Arrives.

Samuel Liebowitz, New York criminal lawyer, arrived here late this afternoon, accompanied by John Terry, described as a special investigator. Liebowitz flew to Raleigh, then came here by automobile, driven by Richard L. Dunstan Jr., an employe of Benet Polikoff.

Holman denied Liebowitz had come to Winston-Salem by his request.

Polikoff said Liebowitz told him he had been asked by Broadway friends of Libby Holman to stop at Winston-Salem, while on his way to Atlanta to see Al Capone, and look into the murder charges against the singer.

Walker's Bail Hearing.

Judge A. M. Stack called the habeas corpus proceedings of Walker after attorneys for both sides had conferred and reached an agreement.

No testimony was offered. The transcript of the evidence taken at the Coroner's inquest, which found that Reynods met death from a gunshot wound inflicted by unknown persons, was made a part of the defense petition.

After Bailey Lilpfert, one of Walker's attorneys, had formally announced the agreement, he made a brief plea for a low bond.

Higgins would make no recommendation as to the size or the bond but stated his attitude to the petition as follows: "The facts now before us show nothing more than an offense that is bailable."

Prosecutor Explains Stand.

Oscar Efird, law partner of Lilpfert, in pressing the defense appeal for a moderate bond, told the Judge he construed the Solicitor's statement as indicating that the available evidence would not warrant a more serious charge against Walker than that of being an "accessory after the fact."

Higgins demurred to this construction, and the Judge informed Efird that he had nothing to act upon but a murder indictment.

In the discussion the Solicitor stated evidence was lacking to support a contention of "premeditation and deliberation," essential elements in a first degree murder case.

Sheriff Doubts Suicide.

Sheriff Transou Scott is on record as saying he does not believe the 20-year-old Smith Reynolds took his own life. He appeared twice before the grand jury which returned a murder indictment late Thursday.

Scott has stated several times he has gathered additional evidence since the Coroner's inquest adjourned July 11, but he has declined to give any inkling of it.

While the next regular term of court will not start until Oct. 3, but a special term is tentatively scheduled for Sept. 5.

OPERATED BY THE MAY DEPT. STORES CO. **Dollars Go Further During This Super-Value-Giving Month!** WE GIVE AND REDEEM EAGLE STAMPS

Famous-Barr Co.'s August Sales



Excelling All Our Previous Efforts in Value-Giving!

$58 Coat Sale!

SAMPLES . . . and Other Specially Purchased Coats

Extraordinary Value at

$58

¶ Authentic styles . . . possessed of all those features you've been reading about in fashion magazines! Favored new woolens . . . much too numerous to list here! Black, of course . . . and the favored new colors . . . reds, blues, browns, greens and others.

Trimmed With

Silver Fox, Red Fox, Beaver, Skunk, Caracul, Fitch, Lynx, Persian Lamb and Many Others

2 Other Groups at

$88 and $138

Distinguished models made of Forstmann-Huffmann's new woolens. Trimmed with glorious furs.

$10 Cash *. . . holds any Coat until Oct. 1, when balance is payable. Or Coat may be placed on Oct. account, payable Nov. 10. .*

Fourth Floor



Now...Huge Bows

Take a Big Bow!

Paris Applauds Them and Our $5 Hat Shop Brings Them to You!

¶ A gay style . . . and a flattering one! Draped turbans and perkily brimmed felts trimmed with large bows of soft velvet. Choose yours in black, brown, blue, green or Bordeaux red.

$5

Fifth Floor



Special Offering of Advance

FALL FOOTWEAR

New $8.50 and $10 Models . . . Beginning Monday

Oxfords! Pumps! Open Shank Types! Strap Slippers! Spectator Sports!

$6.75

Suede in Black, Brown or Green!

Glace Kid in Black, Brown or Green!

Lizard in Black or Brown!

Black or Brown Felt With Kid or Patent Leather!

Black, Brown or Green Pin Seal!

Rich Brown Crocodile!

¶ Decidedly the time . . . and place to choose all the Shoes you're going to need for your Fall costumes! The savings are worth while . . . and the styles, fabrics, leathers and colors are new, authentic, right!

SIZES 3½ TO 8 . . . AAA TO C

Third Floor

If Luxurious Shirts Are Your Weakness . . .

Watch Out! *This August Sale of*

Men's Shirts

$1.33

$1.95 $2.65 and $3 *Were Their Prices This Season*

Brings Garments That Have Been the Pride of Exclusive Men's Shops. Starting Monday—

¶ A *large-scale merger* that was headline news in the industrial world a short time ago, accounts for this stirring offering. We stepped in and bought thousands of these de luxe Shirts prior to the combining of the inventories of these two manufacturers. Whites, colored, plains, fancies—in countless popular styles and fabrics—are represented. All are pre-shrunk and hand laundered, with those subtle custom-finish touches that add distinction.

Main Floor

Boucle Pajamas

New Fall Styles for Lounging, Sleeping, Travel and Dormitory Wear!



ONE AND TWO PIECE TYPES . . . UNUSUAL AT

$1.98

¶ Five different styles from which to choose! Wide, wide trousers and attractive necklines. Fall shades . . . trimmed with contrasting colors. Sizes 15, 16, 17.

Knit Wear Section—Fifth Floor

Popular Meshes

Washable and Tubfast Cottons That Are Durable and Style-Right!

OBVIOUSLY WORTH FAR MORE THAN **19c Yd.**



¶ Ribmesh . . . diamesh and diamesh nub. Three meshes of excellent quality. They're ideal for wear right now. Be sure to see them.

Smart Cottons *Special at* **39c Yd.**

A world of fabrics in new patterns and colors. Some are suitable for Fall wear!

Third Floor

12 Golden Opportunities

For Monday Only!

Linen Dish Toweling
Imported! 20c Value
¶ Irish, all-linen Toweling with neat colored borders. **12½c Yd.** Third Floor

40c Galvanized Pails
12-Quart Size! Special
¶ Strong, capacious Pails banded in red . . . with firm wood handle grip. **19c** Seventh Floor

Tots' Sample Fall Coats
$5.98 to $6.98 Values
¶ Broadcloth or flannel . . . well tailored, and silk lined. 1 to 3. Tan and pastels. **$3.85** Fifth Floor

Sateen* Chair Pads
25c Value
¶ Heavily padded . . . with neatly bound edges. Gay floral patterns. *Cotton. **4 for 50c** Sixth Floor

All-Hair Rug Cushions
Regularly $5.95 . . .
¶ Size 9x12 or 8.3x10.6! Adds depth to your rug, and helps prolong its life. **$4.49** Ninth Floor

Gift Novelties
$3.50 and $5 Values
¶ Attractive, useful gifts including trays, book ends, vases and library sets. **$2.19** Sixth Floor

Canvas Baby Swings
$1.00 Value! Unusual at
¶ A safe, comfy place for baby! Strongly made of durable, unbleached canvas. **69c** Eighth Floor

Boys' Jersey Suits
Middy and Button Styles
¶ Practical, becoming Suits for little boys' everyday wear! Sizes 3 to 10 years. **$1.00** Second Floor

Mason Fruit Jars
Regularly 95c Dozen . . .
¶ Quart size, square shape . . . with porcelain-lined aluminum screw top and double lip rubber. **Doz. 66c** Seventh Floor

In Basement Economy Store

Stevens Linen Towels
Slightly Stained . . . 19c Value
¶ Full bleached . . . with gay colorful borders. **12½c** Basement Economy Balcony

Children's Sandals
89c to $1.00 Values
¶ Leather and composition soles. White, beige, brown and patent leather. Sizes 8½ to 1½. **67c** Basement Economy Store

"Boy Blue" Shirts
Truly Remarkable . . . at
¶ Youths' Shirts . . . in wide ranges of new fancy patterns . . . also plain. 12 to 14½ neck size. **55c** Basement Economy Store

Now! Eyelet Batiste FROCKS
Obviously They're Worth Far More Than
$1.97
¶ Finish out the Summer with several of these smart, lacy tub Frocks! White and pastels . . . women's and misses' sizes, 16 to 44.
Fifth Floor

AUTOS

PART TWO.

New Operetta in

Franz Lehar's "The Land of . . . Presented Tomorrow Night Wit . . . Returning to the Municipal C . . . Leading Role—Only Three W . . . the Summer Season Which . . . World's Premiere of "Cyrano . . .

WITH only three more week . . . cipal Opera season the c . . . time, present one old favo . . . an amateur presentation, . . . and a Franz Lehar music . . . in this country but three . . . out in Newark, N. J., a co . . . latter show is "The Land of Smiles," whic . . . York next month and which gets its first sh . . . tage tomorrow night wtih many members . . . seen later in the Broadway production. T . . . Love Call," and the entirely new productio . . . versity Club in Toledo, is "Cyrano de Berg . . .

The brief tryout of the Lehar opus . . . Gladys Baxter and Clifford Newdahl in th . . . will sing the same parts tomorrow night, . . . most popular prima donna in the park. ret . . . the production. Tonight will see the final . . .

The presentation tomorrow night of " . . . actually be the first in this country wit . . . which has been especially imported from . . . Theater Association. The Newark perform . . . theater orchestra, whereas Lehar created . . . of 50 pieces, and much of the brilliance . . . said to be due to the cleverness of his or . . .

☆ ☆ ☆ ☆

WHEN presented in Vienna, Berlin and other musical centers of Middle Europe, "The Land of Smiles" is said to have been an international triumph—greater even than the same composer's world-famous work, "The Merry Widow." It shattered run records in the continental theaters, while in London the English version duplicated that success, and the operetta, which just recently left that capital, is now creating a furore in the British provinces. Immediately after its Vienna world premiere, the Shuberts purchased the American production rights for "The Land of Smiles," but before the production could be made chaos had entered into the Broadway theaters. Production costs were at their peak while audiences had reached a depression minimum.

The Newark performances justified the belief that "The Land of Smiles" would duplicate its European successes in this country and become personal triumphs for Miss Baxter and Mr. Newdahl. They fixed the purpose of the Shuberts for a most lavish production on Broadway and also determined them to postpone that production until a revival of business justified it.

The Shubert plans for the Broadway showing are so far advanced that Municipal Opera will be able to present the Lehar opus with the original costumes and properties which Broadway is to see later.

• • •

"THE LAND OF SMILES" might have for its theme that dictum of Kipling's, "For East is East and West is West and never the twain shall meet." It presents a story of romantic drama based upon an actual incident of the Boxer rebellion in China. That incident was taken by Victor Leon as the basis of his play, "The Yellow Jacket," from which the American libretto to Lehar's operetta has been adapted.

As the story unfolds in dramatic action upon Municipal Opera's stage, Chu Chang, Prince Regent of China, has been sent by the Manchu Empire to Vienna as Ambassador from the flowery kingdom to the Imperial Court of Austria. He is entertained by Count Lichtenfels, whose romantic daughter, the Countess Ilsa, falls in love with him as does he with her. Her youthful lover, Gustav von Popenstein, a sub-Lieutenant of Hussars, violently opposes the Prince's attentions to the Countess, for he argues that love between individuals of different races can never result happily. But his argument only makes the more determined the headstrong Countess, who, intrigued by the charming suavity of the Manchu Prince, refuses to heed the warnings of both Popenstein and her father. She accepts the proffered hand of Prince Chu Chang and it is arranged that their marriage shall take place in China. But, once in Peking, the lovers discover that dynastic obligations are barriers to their union. In this crisis the sincerity of the Oriental contrasts notably with the flighty determination of the romantic girl, and Ilsa in the end goes off to happiness with her hussar.

• • •

MUNICIPAL OPERA'S cast presents Miss Baxter in the role of the romantic Countess Ilsa, and Clifford Newdahl as Prince Chu Chang, while Allan Jones is the gay young hussar, who carries off the lady in the end. George Houston and Joseph Wilkins, also Frederick Person are other fine singing artists in the cast, while George Hassell, Harry K. Morton and Barbara Newberry are the principal fun makers. Other players will include Carl Randall, John Goldsworthy, Marie Wilkins, Marie Stormer, Virginia Watson and Victor Casmore among many favorites.

D REDEEM EAGLE STAMPS

dles

2 Golden
PORTUNITIES

For Monday Only!

n Dish Toweling
ported! 20c Value
ll-linen Towel- neat color- s. 12½c Yd. Third Floor

Galvanized Pails
Quart Size! Special
capacious Pails red...with firm dle grip. 19c Seventh Floor

Sample Fall Coats
.98 to $6.98 Values
loth or flannel ailored, and silk to 3. Tan and $3.85 Fifth Floor

een* Chair Pads
25c Value
padded...with nd edges. Gay erns. 4 for 50c Sixth Floor

air Rug Cushions
egularly $5.95 . . .
12 or 8.3x10.6! h to your rug, prolong its life. $4.49 Ninth Floor

ift Novelties
50 and $5 Values
e, useful gifts rays, book ends, library sets. $2.19 Sixth Floor

as Baby Swings
Value! Unusual at
comfy place for ongly made of nbleached can- 69c Eighth Floor

's' Jersey Suits
and Button Styles
becoming tle boys' every- Sizes 3 to 10 $1.00 Second Floor

on Fruit Jars
arly 95c Dozen . . .
e, square shape porcelain-lined crew top and rubber. Doz. 66c Seventh Floor

sement Economy Store

s Linen Towels
tained . . . 19c Value
eached . . . colorful 12½c Basement Economy Balcony

ren's Sandals
to $1.00 Values
and composi- White, beige, patent leather. 67c Basement Economy Store

Blue" Shirts
emarkable . . . at
rts . . . in wide w fancy pat- plain. 12 to re. 55c Basement Economy Store

Eyelet Batiste
OCKS
ly They're Worth More Than
1.97
out the Summer ral of these smart, Frocks! White and . . . women's and es, 16 to 44. Fifth Floor

ST. LOUIS POST-DISPATCH

AUTOS DRAMA-MUSIC-MOVIES RADIO

PART TWO. ST. LOUIS, SUNDAY MORNING, AUGUST 7, 1932. PAGES 1—4B

New Operetta in the Park

Franz Lehar's "The Land of Smiles" to Be Presented Tomorrow Night With Gladys Baxter Returning to the Municipal Cast to Play the Leading Role—Only Three Weeks Remain of the Summer Season Which Will End With World's Premiere of "Cyrano de Bergerac."

WITH only three more weeks remaining of the Municipal Opera season the organization will, in that time, present one old favorite; an opera, except for an amateur presentation, entirely new to the world and a Franz Lehar music play which has been seen in this country but three times when it was tried out in Newark, N. J., a couple of seasons ago. This latter show is "The Land of Smiles," which is to be put on in New York next month and which gets its first showing on the Forest Park stage tomorrow night wtih many members of the cast who are to be seen later in the Broadway production. The older favorite is "The Love Call," and the entirely new production, done once by the University Club in Toledo, is "Cyrano de Bergerac."

The brief tryout of the Lehar opus winter before last had Gladys Baxter and Clifford Newdahl in the leading roles and they will sing the same parts tomorrow night, Miss Baxter, last season's most popular prima donna in the park, returning here especially for the production. Tonight will see the final performance of "Sari."

The presentation tomorrow night of "The Land of Smiles" will actually be the first in this country with Lehar's original score, which has been especially imported from Vienna by the Municipal Theater Association. The Newark performances were with the usual theater orchestra, whereas Lehar created his work for an orchestra of 50 pieces, and much of the brilliance of his melody settings is said to be due to the cleverness of his original score.

☼ ☼ ☼ ☼

WHEN presented in Vienna, Berlin and other musical centers of Middle Europe, "The Land of Smiles" is said to have been an international triumph—greater even than the same composer's world-famous work, "The Merry Widow." It shattered run records in the continental theaters, while in London the English version duplicated that success, and the operetta, which just recently left that capital, is now creating a furore in the British provinces. Immediately after its Vienna world premiere, the Shuberts purchased the American production rights for "The Land of Smiles," but before the production could be made chaos had entered into the Broadway theaters. Production costs were at their peak while audiences had reached a depression minimum.

The Newark performances justified the belief that "The Land of Smiles" would duplicate its European successes in this country and become personal triumphs for Miss Baxter and Mr. Newdahl. They fixed the purpose of the Shuberts for a most lavish production on Broadway and also determined them to postpone that production until a revival of business justified it.

The Shubert plans for the Broadway showing are so far advanced that Municipal Opera will be able to present the Lehar opus with the original costumes and properties which Broadway is to see later.

• • •

"THE LAND OF SMILES" might have for its theme that dictum of Kipling's, "For East is East and West is West and never the twain shall meet." It presents a story of romantic drama based upon an actual incident of the Boxer rebellion in China. That incident was taken by Victor Leon as the basis of his play, "The Yellow Jacket," from which the American libretto to Lehar's operetta has been adapted.

As the story unfolds in dramatic action upon Municipal Opera's stage, Chu Chang, Prince Regent of China, has been sent by the Manchu Empire to Vienna as Ambassador from the flowery kingdom to the Imperial Court of Austria. He is entertained by Count Lichtenfels, whose romantic daughter, the Countess Ilsa, falls in love with him as does he with her. Her youthful lover, Gustav von Popenstein, a sub-Lieutenant of Hussars, violently opposes the Prince's attentions to the Countess, for he argues that love between individuals of different races can never result happily. But his argument only makes the more determined the headstrong Countess, who, intrigued by the charming suavity of the Manchu Prince, refuses to heed the warnings of both Popenstein and her father. She accepts the proffered hand of Prince Chu Chang and it is arranged that their marriage shall take place in China. But, once in Peking, the lovers discover that dynastic obligations are barriers to their union. In this crisis the sincerity of the Oriental contrasts notably with the flighty determination of the romantic girl, and Ilsa in the end goes off to happiness with her hussar.

• • •

MUNICIPAL OPERA'S cast presents Miss Baxter in the role of the romantic Countess Ilsa, and Clifford Newdahl as Prince Chu Chang, while Allan Jones is the gay young hussar, who carries off the lady in the end. George Houston and Joseph Wilkins, also Frederick Person are other fine singing artists in the cast, while George Hassell, Harry K. Morton and Barbara Newberry are the principal fun makers. Other players will include Carl Randall, John Goldsworthy, Marie Wilkins, Marie Stormer, Virginia Watson and Victor Casmore among many favorites.



Gladys Baxter in the Municipal Opera Production of "The Land of Smiles."



Elissa Landi in "A Passport to Hell," at the Fox Theater.

Nell O'Day With Rogers.

Will Rogers has a new leading lady in his next picture, "Jubilo." She is Nell O'Day. The Rogers picture will mark the screen debut of this Broadway stage actress, recently signed by Fox Films. Rogers' latest picture, "Down to Earth," is now completed and will be shown at an early date.



George Brent on stage and in "Miss Pinkerton," Ambassador.

Dick Powell, Former M. C. Here, in Demand

Dick Powell, recently signed to a long-term contract by Warner Bros., is in considerable demand by other companies during the present month of production inactivity at the home studios, according to word from the West Coast. Following the receipt of several offers from as many producers, the young man's services have finally been lent to Fox, which company will use him in an important role in "Jubilo" with Will Rogers.

Powell, formerly a master of ceremonies at the Ambassador Theater here, started work recently for Warners in "Blessed Event" with Lee Tracy.

Russian Melodies At the Highlands

Russian melodies, dances and travesties will be featured by Harry Lange and his "Musical Merrymakers" on the new program of free entertainment, opening at Forest Park Highlands today. The production, which will be presented twice every afternoon and three times nightly, is entitled "Russian Revelries" and the musicians will appear in Cossack costumes.

The dance interpolations will be provided with children performing in the afternoon and adults in the evening.

THE WEEK'S NEW FILMS

By Nie

HAVE you got a little Zowie in your home? Pretty handy things to have around, these zowies, although they can be a trifle dangerous at times, and, always, rather ghost-like as you can see by visiting Loew's this week where "White Zowie"—or maybe it's "White Zombie"—is on display. This is a horror fillum which raises the Dracula-Frankenstein-Mr. Hyde trio into a quartette and shows how, if you know the secret formula, you can settle the servant question and provide employment for a vast army which has already passed beyond the need of work. It all takes place down in Haiti where, we are reliably informed, anything can happen and where, in this picture, most everything does. You see our old friend Bela Lugosi was not really put away for good that time he was stabbed through the heart with a railroad spike in "Dracula". Every one imagined he was done for but now he is back again, hanging around the West Indies and dabbling in the supernatural once more. The simple minded people of Haiti believe in ghosts and zowies and all that sort of thing and Mr. Lugosi proves that they are right by lifting the dead out of their graves and putting them to work on his sugar plantation—for even zowie bosses have to make a living. So long as he stuck to the laboring classes the master mind was riding pretty but when he killed a white girl, who happened to be a bride of but a few minutes, and then pulled her out of her grave to become his girl friend or something, he began to get into hot water. Eventually all of his dead-living workers regain their souls which Mr. Lugosi kept in his safe and after that it was just too bad for the ghost maker. The play is replete with busted coffins but the story is as full of holes as the yawning graveyards which dot every few feet of the film.

• • •

More Warm Weather.

WE have, as we recall it, remarked several times, that some day the picture makers would hand the very pretty and very clever Elissa Landi a good movie drama, and that then she would step into the front rank of the cinema folks. Regretfully, the best we can do for this charming young woman is to say the same thing over again for "A Passport to Hell," at the Fox, in which she is the star, misses almost as completely as did all of her previous vehicles. Like the "Zombie" picture this Passport affair is laid in the tropics with Miss Landi going to live in the jungles of West Africa and taking along a lot of lovely evening gowns and snappy little house dresses to wear at equatorial social functions. Elissa, whose past was not entirely on the up and up, was the only white woman on the spot. There were two white men, her German Lieutenant husband and another German officer, at hand, and you can guess what that meant, especially as Paul Lukas was the other man. There are some complications about a stolen map which the British wanted—it is war time while the story is going on—but most of the plot is given over to what Elissa wanted. Whether she gets it or not is a bit uncertain at the end, but it can be presumed that things work around O. K., as friend husband steps aside, shooting himself on the way out.

• • •

In the Jail House.

THE Missouri has the best picture of the week in a serio-comic drammer called "Madame Racketeer" with Alison Skipworth, a sort of refined Marie Dressler person, playing a lady who just can't keep out of the booby hatch. Miss Skipworth is tremendously amusing as an underworld racketeer who is known from Sing Sing to San Quentin as "The Countess" and the way she lives, during her brief dashes into a free world, off of susceptible old bankers makes a dandy little play. The Missouri's other feature, "The Vanishing Frontier," is another horse opera of the standard pattern with Johnny Mack Brown doing the regular western thrill stuff.

• • •

Who Killed Cock Robin?

MURDER will out, even though it takes eight reels of film to bring about the solution and in "Miss Pinkerton," at the Ambassador, this new mystery meller runs right to form with George Brent pinning the crime on the one person in the drammer you never suspected. There is another killing, too, and a lot of other dirty work in an old house at midnight but most of the time is given over to opening and closing doors and the picture never gets very exciting or very thrilling although, if it had been among the first of the long list of plays of this sort, it would have ranked higher.



Bela (Dracula) Lugosi in "White Zombie," at Loew's.

Theater Business In New York Shows Signs of New Life

NEW YORK, Aug. 6.

BROADWAY is exhibiting signs of awakening from its summer slumbers. Managers are re-opening their offices, manuscripts are being bought and actors engaged. A new season in the theater is beginning, and it promises a number of first nights of unusual interest.

Maude Adams is returning to Broadway after 13 years' absence; George Cohan says he is going to desert Hollywood to put on two comedies; there will be a new Howard Dietz Revue, "Flying Colors"; William A. Brady, as dean of producers, continues as the most active of them all with a half-dozen new plays announced.

Sidney Howard returns as one of the theater's first string playwrights with his new "Alien Corn," in which Katharine Cornell and Raymond Massey have the leading roles. Pearl S. Buck, just arrived from China, will be able to see the dramatization of her "The Good Earth," with Alla Nazimova as O-Lan.

Grace George, wife of William A. Brady, not only will have the central role in the French comedy, "Mademoiselle," but she is also going to direct it. As soon as they have made a short tour in "Reunion at Vienna," Alfred Lunt and Lynn Fontanne will hurry back to town to play with Noel Coward in his new comedy, "Design for Living."

Here's a Thriller.

A motion picture in three reels, made in and around Opelousas and Sunset, La., in the center of the largest sweet potato growing area in the United States and illustrating approved methods of combating the sweet potato weevil, a pest of long standing, has been released by the U. S. Department of Agriculture.

Amusement Calendar

MUNICIPAL OPERA — Franz Lehar's light opera, "The Land of Smiles," with Gladys Baxter in the leading role, starting tomorrow night. Last time tonight of "Sari."

Motion Pictures

MISSOURI — "Madame Racketeer," with Richard Bennett, George Raft and Alison Skipworth, and "The Vanishing Frontier," with Johnny Mack Brown and Zasu Pitts.

FOX—"A Passport to Hell," with Elissa Landi and Paul Lukas. A Fanchon and Marco stage show and Guy Robertson of the Municipal Opera, in person, in songs from his best known successes.

LOEW'S — "White Zombie," with Bela (Dracula) Lugosi and Madge Bellamy.

AMBASSADOR—"Miss Pinkerton," with George Brent and Joan Blondell. Brent also appears on the stage in person in a sketch with Loretta Young. A girl and music show completes the bill.

Cinema Stars and Guy Robertson on The Movie Stages

GEORGE BRENT, one of the up and coming movie actors, and Loretta Young, one of the most beautiful of the cinema stars, are appearing together in a sketch on the stage at the Ambassador Theater this week. Brent is also the leading man there in the picture, "Miss Pinkerton," made from Mary Roberts Rinehart's well-known story of the same name.

Out at the Fox Theater Guy Robertson, most popular of the Municipal Opera singers, who finished his season in Forest Park a week ago, is appearing in person singing a number of his well-known ballads. Robertson, who goes to New York shortly for a new Shubert production, is to remain at the Fox for two weeks.

Prior to the matinee performances this week Robertson will conduct auditions on the Fox stage to select a prima donna in St. Louis who will appear with him at this theater the following week. Auditions will be held at noon each day and all women are invited to participate in the contest.

Mary Plans Two More.

With Gary Cooper her leading man, Mary Pickford will start production upon her next picture, as yet untitled, next week. The story was written for Miss Pickford by Frances Marion. If present negotiations materialize, Miss Pickford will start a second picture immediately after completing the first one.



Loretta Young, in person on the stage at the Ambassador.

Meighan Returns to Paramount.

Thomas Meighan has returned to the Paramount fold, where he was starred for so many years. The genial Irishman, who is to play the role of William F. Carey, president of Madison Square Garden, in the production of that name, has left New York for Hollywood.



Richard Bennett in "Madame Racketeer," at the Missouri.

Old St. Louis Week In Brooklyn Movie

At the Paramount Theater in Brooklyn, on the wrong end of the big New York bridges, they are advertising that Broadway is being taken over the river this week when, as a matter of fact it is almost as though St. Louis was being transported there. Heading the stage show program in the cinema palace is none other than Eddie Lowry and on the same bill is Jack Haley, another retired Ambassador master of ceremonies; Mitzi Mayfair, the little St. Louis dancer who graduated from the local picture houses into Ziegfeld's Follies and Leonid Leonardi who is in command of the orchestra. Leonardi also is a product of the Ambassador and Missouri theaters.

Lowry seems to be a fixture at the Brooklyn as the past week was his eighth there and he is to remain in charge of the stage shows indefinitely.

Vicki Baum Sells Story.

"The Shining Shark," a story by Vicki Baum, author of "Grand Hotel," has been purchased by Paramount for screen adaptation. No cast nor director has been chosen as yet.

John and Lionel in "Reunion in Vienna"

John and Lionel Barrymore and possibly Diana Wynyard will have leading roles in "Reunion in Vienna," scheduled to go into film production on completion of the untitled story co-starring the three Barrymores, Ethel, John and Lionel.

"Reunion in Vienna" is the Theater Guild play by Robert E. Sherwood in which Alfred Lunt and Lynn Fontanne shared the leading roles on the stage. Miss Wynyard is the English stage actress whose first picture role is in the untitled Barrymore picture of Russia of the 1907-17 decade.

Activity in Movie Palaces

Skouras Boys Again Mixed Up in Local Affairs Through Their Interest in Ambassador Building and Are Lending Moral Support at Least to the Fox in Order to Keep a Finger or Two in the Grand Avenue Situation—Plans for the Missouri.

By NIE.

NOW that the end of the Municipal Opera season is in sight, an event which, the movie magnates believe will release 8000 or so possible cash customers nightly for use by other forms of amusement, the picture house men are going ahead with plans for the coming season. With the Skouras boys back in the local saddle again, by long distance telephone at least, as a result of the building owners taking over the operation of the Ambassador Theater—the Skourases own 33 per cent of that building—things have begun to move there. The first step is an announcement that the theater will absorb the Federal amusement tax taking the five cent charge in the afternoon and the seven cent evening amount off the shoulders of the patrons.

Out at the Missouri, now being run by Paramount-Publix the two feature program is to be pulled out and the house will go on a one picture basis for Paramount is to play all of its own pictures there and has some big ones, such as the new Chevalier offering, the Four Marx Brothers in "Horse Feathers" and a new Marlene Dietrich affair in the immediate offing and films of that sort do not require any assistance from minor offerings. It is quite likely that the Missouri will close down for a couple of weeks in the near future to allow Paramount, which has just taken over the place, to catch its breath and arrange a new policy for the coming season. There is little chance, despite the great success in that house a week or so ago of "Rhapsody in Black," that the Missouri will go into stage shows. Rather there seems to be a plan on foot to dot the programs now and then with a big act and Ted Lewis and his band is booked to show there the first week in September. The Ambassador will go along with its own stage shows and Fanchon and Marco are, for the moment at least, scheduled to continue at the Fox.

☼ ☼ ☼ ☼

THINGS at the Fox, incidentally, are looking up. This big house, in the hands of receivers and long tottering on the brink, is now receiving at least the moral support of the Skouras outfit which is closely allied with the Fox interests throughout the country. Skouras is not at all pleased with the idea of turning Grand avenue entirely over to Paramount at the Missouri and will aid in several ways in placing the Fox on its feet even if the former St. Louis operators do not actually take the theater over.

The RKO interests are also going deeply into the Grand avenue situation and are preparing to do something about their St. Louis Theater. The age old battle between the theater operators and the allied theatrical unions comes up again in a few weeks with contracts for the coming year to be settled with the union men then. Just what the St. Louis will do depends largely now upon what can be done in the way of a reduced pay roll back stage. There is talk that, if reductions in working agreements can be made, the reopening of the St. Louis will be set for early in September with pictures and a stage show presentation of the Municipal Opera success, "Nina Rosa" to be followed by another try at more or less continuous vaudeville which RKO believes is not entirely dead. Films would, of course, go on with the variety bill.



Guy Robertson of the Muny Opera, in person, at the Fox.

☼ ☼ ☼ ☼

BE that as it may the Gold Coast studios are making preparations to turn out more —and they claim, better—films for the houses which will be open this winter. Indications are that motion pictures are veering from the old standard of illusion-building to illusion-breaking is evident in the reaction of Hollywood to the preview showing of the First National film, "Life Begins."

The exhortations of psychologists, doctors and educators have borne fruit, and the stork, the cabbage leaf, the rose bush and the doctor's satchel, as sources of "where babies come from," are slowly but surely being relegated to that same limbo where went the belief in witches, dragons, mermaids and the eighteenth amendment.

Back in the "good old days" of the nickelodeon, such delicate matters as parenthood were kept embarrassing secrets even from the movie heroes who played the roles of the papas-to-be. He generally found out by catching his wife, in blushing confusion, knitting on a diminutive shirt or pair of socks. It wasn't only that his best friend wouldn't tell him, but his own wife would keep him in ignorance until the last possible moment.

☼ ☼ ☼ ☼

AN old popular method of apprising the hero that the stork was in the offing was for the wife to write the news on a piece of paper and bake it into a cake, whose it was discovered by friend husband just as he was about to dunk that morsel in his coffee.

After the news had been broken to the husband, there was nothing more done about it until the mother was shown holding a full-fledged baby in her arms. All details of birth in any remote connection were sloughed over in a "time lapse."

Later, movie producers became bolder. They actually introduced the figure of the doctor. There was no attempt to put the stork out of the running, nor the cabbage leaf either, for that matter. His appearance was generally vague, and whether he was there as chief executive in the proceedings or merely as an ally to the stork or cabbage leaf was left entirely to the imagination of the audience. To still further bolster up the legends of childbirth, he never appeared without his little black satchel, which was never opened on these occasions in the presence of the audience, but which looked just big enough to carry a new born baby.

It was not until King Vidor produced "The Crowd" toward the end of the silent era, that any actual details of what went on behind the closed door were indicated. That picture, which marked the real birth of realism in motion pictures, will always be remembered if only for the one scene in which the doctor, holding the infant upside down by the ankle, spanks the breath of life into it.

From then on, realism took the place of subterfuge. That one birth scene in "The Crowd" has been copied time and time again in other films by other producers. Then Warner Brothers came along with "Night Nurse," in which one sequence depicted the bathing, labeling and other formalities attendant on a birth in a hospital.

But it was left to First National to cap the climax by producing a drama, the entire action of which takes place in a maternity ward and which centers its interest not only around the mothers and the babies, but also around the doctors and nurses and the romance of their work.

Here And There On The Air

By J. L. S.

Stars of Tomorrow on KSD Today.

THE program for KSD's Stars of Tomorrow concert by talented children at 1:30 today includes: "Band Parade," Joyce Jesson, Mildred Wilkenlow, banjo duet; "Bread and Butter," Rose Marie Hiken, reading; "Love's Old Sweet Song," (Molloy). Fred Busdeker, trumpet; "Swinging" (Clifford). Jack Bushman, vocal; "Wintry Wind" (Lamont), Elmarie Reese, piano; "O Dem Golden Slippers," trio, Mildred Wilkenlow, Joyce Jesson, banjos, Frank Recsnik, accordion, accompanied by Ruth Lamberg, piano; "Come Again Beautiful Springtime," Evelyn Louvier, vocal; "Soap," Jack Schlieker, reading; "Marie In the Garden," Frank Recsnik, accordian; "O Sole Mio," Joyce Jesson, banjo; "Valse in E Flat (Durand), Violet Swor, piano.



JACK BUSHMAN

• • •

New Program Director for KMOX.

WALTER RICHARDS has just been appointed program and production director for KMOX. Richards is another of radio's young veterans dating back to 1923 when he joined the staff of WTAS, one of Chicago's pioneer stations. At that time he was just out of Northwestern University and was a reporter. He has since served in most branches of radio, first at the microphone as a singer, actor and announcer, then as a program monitor operator, continuity writer and salesman. When he was associated with WLS in 1930-31 he was the originator of the Oatsville General Store sketches, the Merry-Go-'Round and other outstanding sketches on WLS. His great-grandfather was Henry Richards, the builder of the Southern Hotel in St. Louis.



Walter Richards.

• • •

Coming Programs.

FERDE GROFFE'S "Grand Canyon Suite" will be played again by Paul Whiteman's Orchestra during a Rhythmic concert, at 4 o'clock this afternoon on KWK. . . . Whiteman reports that since he began his auditions a few months ago he has listened to 11,000 would-be singers and entertainers, including many children. . . . The Vagabonds, Harold, Dean and Curt, who are well known to KMOX listeners, are now on a WSM Future Farmers of America program at 11:45 Monday mornings. . . . Janet Fairbanks, a young Chicagoan who sang in a recent broadcast from Germany, is singing over WMAQ (670 kc) at 6:45 Friday evenings. . . . A play of the World War from a German viewpoint, "Brigade Exchange," by Ernest Johannsen, will be broadcast by the WJZ chain at 6 p. m. Tuesday. . . . Albert Payson Terhune, the writer, is telling interesting dog stories in the 10 a. m. Monday programs on KSD. . . . Arthur Tracy, the "Street Singer," will sing with Nat Shilkret's orchestra in the 8 o'clock Tuesday night programs on KMOX, beginning this week. He already has won a wide hearing in network broadcasts. . . . An "All-Star Minstrel Show" opening is a new KYW feature at 7 p. m. Wednesdays. . . . Sophie Tucker is singing over WBBM with Gus Arnheim's orchestra at 12 midnight. . . . WBBM is featuring Belle Forbes Cutter, a really good soprano, at 8 o'clock Monday, Wednesday and Friday nights with Frank Westphal's orchestra. . . . Fanciers of mystery tales of India might tune in Maharaj at 7:45 Monday and Friday nights on WBBM. . . . Under the title "Metro," six dramatic flashes of New York City life will be broadcast at 8:30 Sunday nights over the CBS chain, the first tonight. Each playlet will be by a different author, the locale ranging from pushcart to penthouse. . . . President Hoover's acceptance address is scheduled for KSD and KMOX. . . . WGN's minstrel show has been shifted to 7 o'clock Tuesday nights. Troubadors, featuring Lawrence Salerno, is on WGN now at 6 o'clock Thursdays. The Tuesday night string ensemble concert on WGN has been changed to 6:45. . . . Stephens College, at Columbia, Mo., has been authorized to transfer the license of its station to a corporation called KFRU, Inc. . . . Daily reports by Ted Husing of the women's national tennis tournament are scheduled by the CBC chain from Aug. 15 to 20. . . . The National Light Opera Company will sing "The Chimes of Normandy" at 7 p .m. Aug. 20 over KSD and the WEAF chain.

• • •

A chorus that may number as many as 100,000 voices will sing over the CBS chain at 8:45 Saturday night in a broadcast from the Chicagoland Music Festival. A 2000-voice Negro chorus, many bands and choral societies and a "song battle" between Kiwanis and Rotary Club singers will be other features.

Radio Programs Scheduled for Today

At 7:00 A. M.

KWK — Children's program (chain).

At 8:00.

KMOX—Bible Broadcaster.
KWK—Dad and Jean.
WBBM, WOWO, WHAS—Madison Singers (chain).

At 8:15.

KWK—Modern Instrumentalist, Nanette Berr (chain).

At 8:30.

KWK — Fiddlers Three (chain. WENR, WLW).
KFUO—Service, "The Great Conundrum," Rev. H. H. Hohenstein.

At 8:45.

KWK—A Song for Today (chain. WENR, WLW).
KMOX—Religious Education.

At 9:00.

KMOX—Julia Mahoney and Charles Carlile with orchestra (chain. WBBM, WHAS, WCCO).
WLW, WENR — Musicale. (Chain). George Rasely, tenor, soloist (on KWK at 9:15).
KFWF — Service: Address, Rev. E. C. Hartmann; organ.
KWK—John Harrington.

At 9:15.

KWK—Musicale (chain).

At 9:30.

WENR, WOC, WDAF — Maj. Bowes' Capitol Family (chain).
KMOX—Voice of St. Louis concert, featuring the Holman Sisters, two-piano team; Emerson Brown, baritone, and Rossow's Little Symphony Orchestra (chain. WHAS. WOWO).

At 10:00.

KFUO — Bible lessons; Colossians 4.
KWK, KOA, WCKY—Organ recital, Irene Harding (chain).

At 10:15.

KFWF—Piano, organ and Bible readings.

At 10:30.

KWK—Summer Idylls, Catherine Field, soprano; Oswaldo Mazzucchi, 'cellist (chain. WLW, WSM, KOA).
KMOX, WHAS, KFAB — Reis and Dunn, singing comedians, and Freddie Rich's orchestra (chain).
WDAF, WOC — "Silver Flute" (chain).

At 10:45.

KFUO — Service, Rev. Hohenstein; music.
KMOX—Judge Rutherford.
WHAS, WBBM — Emery Deutsch's orchestra (chain).

At 11:00.

KMOX — Service of Fourth Church of Christ, Scientist.
KWK, WLW—Biblical drama, "Thirty Pieces of Silver" (chain).
WMAQ, WDAF — Mexican Marimba Band (chain).

At 11:30.

WMAQ, WSM, KTHS, WDAF—Symphonic concert by orchestra led by Cesare Sodero; Max Panteleieff, baritone (chain).
WHAS, KMBC—Recital of fine music (chain).
KWK, WLW—Clyde Doerr's saxophone octet (chain).

At 11:45.

WIL—Jacquinot Jules, organist.

At 12:00 (Noon).

KMOX—The Merrymakers, with Freddie Rich's orchestra and William Perry, tenor (chain. KMBC, KFAB).
WLW, WJZ—The Pilgrims, a mixed chorus (chain).
KFUO—Organ recital, Martin Burnmeister.
KWK—At Home Concert.
WGN—Verne Buck, violinist, and organ.
WIL—Salon orchestra.

At 12:15.

WIL—Dinner dance music. Dick Malloy, soloist.

At 12:30.

KSD—"Moonshine and Honeysuckle" (chain. WMAQ, WDAF).
KMOX—Organ recital, C. J. Parmentier (chain. Also WHAS, KFAB).
KWK—Charlie Agnew's orchestra and Irene Taylor, contralto (chain).

At 1:00.

WIL—Songs That Never Grow Old.
KSD—Gus Arnheim's Orchestra (chain. Also WOC, WOW, WDAF).
KMOX—Symphonic concert, Nicolai Berezowsky, conducting (chain. WHAS, WBBM, WCCO, KMBC). Toscha Seidel, violinist, soloist.
KWK, WSM, KOA — Piccadilly Circus (chain).
WLW—Allan Grant and Lawrence Salerno.
WEW—Musicale.

At 1:15.

WIL—Minstrels.

At 1:30.

KSD
STARS OF TOMORROW
Featuring talented children of St. Louis and vicinity, presented by Mr. D. C. Kerckhoff, President of PEVELY DAIRY COMPANY.
Advt.

KWK, WLW, WMAQ—Concert by the Forty-Eighth Highlanders Band of Toronto.
WEW—Variety trio.
WIL—Bobby Stubbs, music.
KYW, WOW, WDAF—National Sunday Forum (chain). Dr. Frederick H. Knubel will speak.

At 1:45.

WIL—Rhythmic Ramblers.

At 2:00.

WHAS, KMBC, KFAB—Cathedral Hour (chain. On KMOX at 2:30).
KSD—Jane Froman and Roy Shields' Orchestra (chain. WOC, WOW, WDAF).
KWK—Cathedral of Song, featuring the Chicago A'Capella Choir (chain. WMAQ, WCKY).
WIL—Spotlight players.
KMOX—Community forum. A round-table discussion of "The Relief Situation in St. Louis" by representatives of relief agencies, under the direction of E. G. Steger, director of relief for the Citizens' Committee on Relief and Employment and director of the Community Fund and Council. Music by Doyne Neal and Larry Hughes, tenor. Robert L. Finch, business manager of athletics at St. Louis University, master of ceremonies.

KSD PROGRAM WEEK OF AUG. 7th

CENTRAL STANDARD TIME—550 Kilocycles
Daily 7:45, 8:40, 9:40, 10:40, 11:40 A. M., 12:10 and 12:40 P. M. Complete Market News Service, Weather Reports and New York Stock Quotations Direct From the St. Louis Merchants' Exchange. 12:50 P. M. News Bulletins.
NBC NETWORK SERVICE

Sunday, August 7

12:30 P. M.—Moonshine and Honeysuckle
1:00 P. M.—Gus Arnheim's Orchestra.
1:30 P. M.—Stars of Tomorrow.
2:00 P. M.—Jane Froman and orchestra
2:15 P. M.—Elizabeth May and Vee Lawnhurst.
2:30 P. M.—Trio Charmante.
2:45 P. M.—Songsters.
4:30 P. M.—"Sweetheart Days."
5:00 P. M.—Baseball scores.
5:03 P. M.—Tenor with orchestra.
5:30 P. M.—Orchestral Gems.
6:00 P. M.—Rubinoff's orchestra.
7:00 P. M.—David Lawrence.
7:15 P. M.—Album of Familiar Music.
7:45 P. M.—Revue.
8:00 P. M.—Musings.
8:15 P. M.—L'Heure Exquise.
8:45 P. M.—Sunday at Seth Parker's.
9:15 P. M.—Official weather forecast.

Monday, August 8

7:00 A. M.—Three Mustachios.
7:15 A. M.—Top of the Morning.
7:30 A. M.—Flying Fingers.
8:00 A. M.—Joke Club.
8:15 A. M.—Breen and De Rose.
8:30 A. M.—Sonata.
9:00 A. M.—Morning Melodist.
9:15 A. M.—Household Institute.
9:30 A. M.—U. S. Navy Band.
10:00 A. M.—Circle Program.
10:15 P. M.—On Wings of Song.
11:45 A. M.—Snyder's Orchestra.
12:00 M.—Health Talk.
1:00 P. M.—"The Revolving Stage."
1:30 P. M.—"Woman's Review."
2:00 P. M.—Pop Concert.
2:30 P. M.—Soloist.
2:45 P. M.—"Lady Next Door."
3:00 P. M.—Soloist.
3:15 P. M.—Paul Whiteman's Orchestra.
3:30 P. M.—"All-Star Orchestra."
4:00 P. M.—Dinner music.
4:30 P. M.—"Drifting and Dreaming."
4:45 P. M.—Donald Novis.
5:00 P. M.—Baseball scores.
5:05 P. M.—Harriet Lee's Orchestra.
5:15 P. M.—Talk.
5:30 P. M.—Concert Ensemble.
5:45 P. M.—The Goldbergs.
6:00 P. M.—String quartet.
6:30 P. M.—Male quartet and orchestra.
7:00 P. M.—Gypsies' Orchestra.
7:30 P. M.—The Parade of the States.
8:00 P. M.—National Radio Forum.
8:30 P. M.—"Dance Miniature."
9:00 P. M.—Official Weather Forecast.
9:01 P. M.—Paul Whitman's Orchestra.
9:15 P. M.—Tenor with orchestra.
10:30 P. M.—Howard Lanin's Orchestra.

Tuesday, August 9

7:00 A. M.—Morning Glee Club.
7:15 A. M.—Top of the Morning.
7:30 A. M.—"Jack and Jill."
8:00 A. M.—"The Happy Family."
8:15 A. M.—Souvenirs of Melody.
8:30 A. M.—"Three Orphans."
8:45 A. M.—Breen and De Rose.
9:00 A. M.—"Your Child."
9:15 A. M.—Household Institute.
9:30 A. M.—Circle Program.
10:00 A. M.—On Wings of Song.
11:45 A. M.—Luncheon Music.
12:00 M.—String Ensemble.
1:00 P. M.—Vocal Art Quartet.
1:30 P. M.—Women's Review.
2:00 P. M.—"Slow River."
2:30 P. M.—Tea Dansante.
2:45 P. M.—The Lady Next Door.
3:00 P. M.—Gilbert Strouse.
3:15 P. M.—Sewanee Serenaders.
3:30 P. M.—Garden Melodies.
4:00 P. M.—Dinner Music.
4:30 P. M.—The Goldbergs.
4:45 P. M.—Back of the News in Washington.
5:00 P. M.—Baseball Scores.
5:05 P. M.—Mid-Week Hymn Sing.
5:15 P. M.—The Rollickers.
5:30 P. M.—Ray Perkins.
5:45 P. M.—The Goldbergs.
6:00 P. M.—Vocal Soloists and Orchestra.
6:30 P. M.—Walter Smith and his band.
7:00 P. M.—National Civic Artists.
7:30 P. M.—Ed Wynn and Don Voorhees' Band.
8:00 P. M.—Dance Orchestra and drama.
9:00 P. M.—Official Weather Forecast.
9:01 P. M.—Art Jarrett and his orchestra.
9:30 P. M.—Gill's Orchestra.
10:00 P. M.—Dream Singer.
10:05 P. M.—Whiteman's Orchestra.
10:30 P.M.—Dance Music.

Wednesday, August 10

7:00 A. M.—Morning Glee Club.
7:15 A. M.—Top of the Morning.
7:30 A. M.—"Moss and Jones."
8:00 A. M.—"The Happy Family."
8:15 A. M.—Food Talk.
8:30 A. M.—Soloist.
8:45 A. M.—Betty Crocker.
9:00 A. M.—Breen and De Rose.
9:15 A. M.—Household Institute.
9:30 A. M.—Army Band concert.
10:00 A. M.—Circle program.
10:15 A. M.—On Wings of Song.
11:45 A. M.—Child study.
1:00 P. M.—Salon concert ensemble.
1:30 P. M.—Women's Review.
2:00 P. M.—Song Souvenirs.
2:30 P. M.—Tea Dansante.
2:45 P. M.—Lady Next Door.
3:00 P. M.—Young Artists Trio.
3:15 P. M.—Sewanee Serenaders.
3:30 P. M.—Bean Balladeer.
3:45 P. M.—Schirmer and Schmidt.
4:00 P. M.—Dinner music.
4:30 P. M.—"Drifting and Dreaming."
4:45 P. M.—Donald Novis.
5:00 P. M.—Baseball scores.
5:05 P. M.—Intermezzo.
5:30 P. M.—The Rollickers.
5:45 P. M.—The Goldbergs.
6:00 P. M.—Harlem Fantasy.
6:30 P. M.—A dramatic sketch.
7:00 P. M.—Goldman Band.
8:00 P. M.—Dance program.
9:00 P. M.—Official weather forecast.
9:01 P. M.—Russ Columbo.
9:15 P. M.—Merle Thorpe.
9:30 P. M.—Paul Whiteman's orchestra.
10:00 P. M.—Dream Singer.
10:05 P. M.—Buddy Rogers' Orchestra.
10:30 P. M.—Don Bestor's orchestra.
11:00 P. M.—Larry Revel's orchestra.
11:30 P. M.—Don Amado and his Gauchos.

WEW—"Links of Love" program.

At 2:15.

KSD—Elizabeth May and Vee Lawnhurst (chain. WDAF, WSM, WSB).
WIL—Piano Silhouettes.

At 2:30.

KSD—Trio Charmante (chain).
WEW—School of Music.
KWK—Highlights of the Bible, Dr. Frederick K. Stamm (chain. WENR, WSB, WSM, KSTP).
WIL—Sparklers.
KMOX—Last part of Cathedral Hour (chain).

At 2:45.

KSD — The Songsters (chain. WDAF, WOC, WSM).

At 3:00.

KFUO—Foreign language program. Rev. August Lange; music.
WIL—Jackson's orchestra.
KWK—Sabbath Reveries (chain. WMAQ, WSM, WFAA, KVOO). Dr. Charles L. Goodell.
WEW—Song recital, Dolores Marseilles.
KMOX—Irene Beasley, contralto; Round Towners quartet and Rich's orchestra (chain. WABC, WHAS, WOWQ, WBBM, WCCO, KRLD).

At 3:15.

WENR—Kremlin Art Quintet (chain). Fine music.
WEW—Jack Ralls.

At 3:30.

KFUO—Shut-in program. "Man's Religion vs. God's Religion." Rev. E. L. Wilson. Music.
WIL—Musical Memories.
KWK—Road to Romany (chain. WLW, KYW). Genis Fonarovia, soprano.
KMOX—Poet's Gold. Readings by David Ross (chain. WHAS, KMBC, KFAB, KRLD). Emery Deutsch's orchestra.
WEW—Recital by Mrs. Farrell Buchanan Bentley.
WENR, WOC, WOW — "Pop" concert directed by Walter Logan (chain).

At 4:00.

WENR, WOC, WDAF—Catholic Hour (chain. Rev. Joseph A. Daly will speak).
WEW — Inter-racial program. Talk, "The Right to Labor and to Live," James L. Usher. Dana Octet.
KWK—Paul Whiteman's orchestra (chain. WMAQ, WJZ, WCKY). Ferde Grofe's "Grand Canyon Suite" will be played.
WLW—Plantation days.
KMOX—Ballad program, Andre Kostelanetz conducting (chain. WHAS, KFAB, KMBC). Helen Board, soprano, and Charles Carlile, tenor, soloists.

At 4:15.

WIL—Song of the Strings.

At 4:30.

KSD—"Sweetheart Days," songs and poetry (chain. WENR, WOC, WOW, WDAF).
KMOX — "Roses and Drums." Guy Bates Post, dean of the stage, will play the leading role of "Mad" Anthony Wayne in a drama depicting the Battle of Fallen Timbers when Wayne defeated the Indians and helped to open the Northwest territory (chain. WBBM, KMBC, KRLD).
WEW—Dance music.
WIL—Serenaders.

At 4:45.

WIL—Twilight Sketches.

At 5:00.

KSD—Baseball scores.

At 5:05.

KSD — Donald Novis, tenor, and orchestra (chain. WMAQ. WOC, WOW, WDAF). He will sing several sacred and secular songs.
KMOX—The Four Eton Boys, novelty quartet (chain. WABC, WBBM, WCCO, WHAS).
KWK—Youra Guller, pianist (chain. Also WMAQ, WJZ, WCKY).
WEW—Concert directed by John Beland.
WLW—Great Composers concert.

Second March Militaire	Schubert
Cradle Song	Brahms
Hungaria Dance No. 6 D Mx. for	Brahms
Humoresque	Dvorak
Bohemian Girl Overture	Balfe
Poem	Fibich
Tales From Vienna Woods	Joh. Strauss

WIL—Organ music.
WGN—Leonard Salvo, organist.

At 5:15.

KMOX—Organ recital by Christian H. Stocke, organist and choir director of Salem Evangelical Church.

Chorale	Homer N. Bartlett
Benedictus	Alec Rowley
Sea Gardens	James Francis Cooke
Arioso	James H. Rogers
Minuette Pompeso	Cuthbert Harris

WHAS, WBBM, WCCO, KMBC—Chicago Knights, orchestra (chain).
KWK—Talk by Capt. Frederick Hellweg (chain).
WEW—Musicale.

At 5:30.

KSD—Orchestral Gems (chain. WEAF, WWJ, WLS, WDAF, WOW). Symphony orchestra, led by Mashe Paranov.
KWK — The Commodores, male quartet, and Harry Hogen's orchestra (chain. WSM, WKY, WLW).
WIL—Radio Church.

At 5:45.

KMOX, WHAS, KMBC, WCCO, WOWO—Theo Karle, tenor, and Sorey's orchestra (chain).

At 6:00.

KMOX—William Hale, baritone; girls' trio and Rich's orchestra (chain. WHAS, KFAB).
KSD—Rubinoff's orchestra and Harry Richman (chain. WLS. WOC, WOW, WDAF).
"Hits of 1932," "Come Home, Prosperity, All Is Forgiven," "Railroad Blues," Meditation from "Thais," "I'm Not Complaining," "Love, You Funny Thing," "My Favorite Band," "Lovable," "Am I Wasting My Time," "I Love You Truly," "As You Desire Me," and "Come On and Sit Beside the Sea."
KWK — McCravy Brothers (chain. WMAQ).
KFWF—Vesper service.

At 6:15.

KWK, WLW, WMAQ, KDKA—Chautauqua Choral Society (chain). Symphony Orchestra and chorus, directed by Walter Howe.

At 6:30.

KMOX — Concert by the New York Philharmonic Orchestra, Alberts Coates conducting (chain. WGN, WOWO, WCCO, WHAS).

Dance of the Buffoons	Rimsky-Korsakoff
The Musical Box	Liadoff
Coastchogue	Dargomijsky
The Bumble-Bee	Rimsky-Korsakoff
Francesca da Rimini	Tschaikowsky
Overture, "1812"	Tschaikowsky

At 7:00.

KSD—"Our Government," David Lawrence (chain. WOC, WOW, KVOO, WLS).
KWK—Ralph Kirberry, baritone, male quartet, mixed quartet (chain. KYW, WLW). Armbruster's ensemble.

At 7:15.

KSD—Album of Familiar Music, Frank Munn, tenor; piano duet; male quartet; Veronica Wiggins (chain. WOC, WOW, WENR).
KWK—Goldman Band Concert. Edward Franks Goldman, conductor (chain. WJZ, KDKA, WENR, WLW, WOA, KOIL, WSM).

At 7:30.

KFWF—Questions and answers.
KMOX — Harry Sosnik, pianist, and his band; Karolyn Harris, contralto, and male quartet. (Chain. WGN, WCCO, KMBC).

At 7:45.

KSD — Parade program, featuring Spitalny's orchestra, Gill and Demling, comedy team, and male quartet (chain. WENR, WOC, WOW, WDAF).

At 8:00.

KSD — Musings, poetry reading by John Brewster. Incidental music (chain. Also WEAF, WOC, WOW, WDAF, KSTP).
WIL—Al Roth's orchestra.
KMOX — Highlights program. Smith and Dale, comedy team, will be featured with James H. Johnston. Jack Denny's orchestra will play (chain. WBBM, WCCO, KMBC, KRLD).

At 8:15.

KWK — "The Singing Master"; girls' trio and male quartet (chain. WLW, WMAQ).
KSD—L'Heure Exquise; Women's vocal octet with harp and organ (chain. WENR, WDAF).

At 8:30.

KMOX—Columbia Dramatic Laboratory program (chain. WABC, WHAS, WOWO, WCCO, KMBC). "Metro," sketch depicting flashes of life in the big city.
WGN—Lawrence Salerno, baritone, and orchestra.

Radio Cookery Expert Coming



GEORGE RECTOR.

NOTED CHEF and restaurateur who will be in St. Louis Friday and Saturday of this week after a series of network broadcasts that have made him probably the best known authority on fine cookery. Since the first of the year he has been broadcasting six mornings a week with "Col. Goodbody" on Our Daily Food programs on KWK and the WJZ chain under the same sponsorship as the Gypsies concerts on KSD Monday nights.

From 1899 to 1912, 20 years on Broadway, New York, "Rector's" was a name which conjured visions of the finest in dining and wining. Celebrities of the stage, of society and politics made "Rector's" a rendevous which became world famous.

George Rector was the son of that Charles Rector who left Lockport, Pa., with his friend, Marshal Field, to make his fortune, studied law at Cornell University, then found himself irresistibly drawn to the cafe business. George Rector spent two year's in the kitchen of his father's restaurant, then was apprenticed to the chefs of two noted Paris restaurants—the Cafe de Paris and Marguery's. While at the Cafe de Paris he was decorated for the culinary perfection of a meal he prepared for King Oscar of Sweden, at a state luncheon given by President Loubet of France.

Returning to this country, he opened "Rector's" on Broadway, where he was host to the noables of the day, among them Enrico Caruso, Sarah Bernhardt, the Vanderbilts, Charles Schwab, "Diamond Jim" Brady and others.

Since he retired, Rector has written a number of magazine articles, among them "The Girl From Rector's" and, in collaboration with Bugs Baer, "A Cook's Tour."

He is now devoting himself to broadcasting and to traveling around the country for lectures and personal appearances.

Trade Notes

Napper and Lyon Join Forces.

The Napper Radio Service Co. and the Lyon Radio Service Co. have combined under the name of the former at 3115 Washington boulevard. Maurice Napper and Edward H. Lyon are the principals in the combined firm, which has been appointed distributer of Sylvania tubes and install Electric-Acoustic Products Co. public address systems. The laboratory is equipped for winding transformers, chokes and coils.

Hoover Acceptance Speech on Chains.

PRESIDENT HOOVER'S address accepting the Republican nomination will be broadcast by KSD and KMOX Thursday night, and will be carried by the WEAF and CBS chain. Everett Sanders, chairman of the Republican National Committee, will introduce Congressman Bertrand H. Snell of New York, who will deliver the notification speech. Then the President's reply will go out over the networks and by short wave for world reception.

Daytime Tomorrow on Local Stations.

6:30 a. m. KFUO—Meditation. Rev. Klinkermann. Organ. KWK—Sunbirds.
6:45 a. m. KWK—John Fogarty, tenor.
7:00 a. m. KSD—Three Mustachios. WIL—Popular program. KWK—Waltzes.
7:15 a. m. KSD—Top of the Morning. KWK—Ladyburg.
7:30 a. m. KSD—Flying Fingers. KWK—Vic and Sande.
7:45 a. m. KWK — Nothing but the Truth.
8:00 a. m. KSD—Joke Club. KMOX—Talk. WEW—The Day's Dedication. WIL—School program. KWK—Dad and Jean.
8:15 a. m. KSD—Breen and De Rose. KWK—Clara, Lou and Em. KMOX—Sweet and Hot.
8:30 a. m. KSD—Sonata. KWK — Our Daily Food.
8:45 a. m. KWK—Johnny Marvin. KMOX—Madison Singers.
9:00 a. m. KSD — Morning Melodists. KMOX — Morning Moods. WIL—Serenaders. KWK—News. John Harrington.
9:15 a. m. KSD—Household Institute. WEW—Aunt Sammy. KWK—Organ Melodies. WIL—Orxan Melodies.
9:30 a. m. KSD — U. S. Navy Band. KWK—Singing strings. KMOX—The Academy of Medicine.
9:45 a. m. KMOX—Rhythm Kings. WIL—Uncle Ben's Rangers.
10:00 a. m. KSD—Circle program. KWK—Men of Song. KMOX—Community Protective Association program. WIL—Song of the Strings. WEW—Patriotic recordings.
10:15 a. m. KSD—On Wings of Song. KMOX—Women's programs. KWK—Red Cross talk. KYW—"Symphonic Favorites," KFUO.
10:30 a. m. KMOX—Musicale. KWK—Words and music.
11:00 a. m. KFUO — Vacation Bible School. KMOX—Missouri Women's Federation program. KWK—Harold Stocks's orchestra. Talk.
11:30 a. m. KWK—Farm and Home Hour. WIL—Studio orchestra. KMOX—Madison String Ensemble.
11:45 a. m. KSD—The Venetians. WIL—Musicale.
12:00 m. KSD—Health Talk. KMOX—Farm Service program.
12:15 p. m. KFUO — Devotion. Rev. Pichal, organ; vocal.
12:30 p. m. WIL—Ray and Bod, guitarists. KWK—Community Worker questions. KMOX—Talk by C. M. Day.
12:45 p. m. KWK—Talk, John Harrington. WIL—Rhythmic Ramblers.
1:00 p. m. KSD—The Revolving Stage." KMOX—News. KWK—Around the Piano. WIL—Melody Revue.
1:15 p. m. KMOX—Ruth Nelson, organist.
1:30 p. m. KSD — "Woman's Review." KMOX—Baseball game. KWK — Rhythmic Serenade.
1:45 p. m. WIL—Studio.
2:00 p. m. KSD—Pop concert. KWK—Frank and Ernest. WIL—Police releases.
2:15 p. m. WIL—Eddie Lake, banjo. KWK—Tommie Watkin's orchestra.
2:30 p. m. KSD—Soloist. WIL—Frolic. WEW—Piano recital.
2:45 p. m. KSD—Lady Next Door.
3:00 p. m. KSD—Soloist.
3:15 p. m. KSD—Whiteman's Orchestra. KMOX—News.
3:30 p. m. WIL—Variety Etchings.
3:45 p. m. KSD—Ingra Lemayne, soprano. KMOX—Christian's Orchestra.
4:00 p. m. KSD—Dinner music. WIL—Organ music. KMOX—Lucille Dorman.
4:30 p. m. KSD—"Drifting and Dreaming." KMOX—Piano recital. WIL—Venetian trio.
4:45 p. m. KSD—Donald Novis. KMOX—The Funnybones. WIL—Children's Club.

WSM's 878-Foot Aerial.

ERECTING of the 878-foot vertical antenna for WSM'S new 50,000-watt transmitter at Nashville, Tenn., has begun. It will be tallest of its type in the world. WSM is now using 50,000 watts in test broadcasting after midnight. The new antenna should be in service around Sept. 1.

• • •

Stimson on KSD.

SECRETARY of State Henry L. Stimson will speak over KSD at 8 o'clock Monday night. He is expected to discuss the relation of this country to the Far Eastern crisis and subsequent events. . . . Weekly broadcasts on the WJZ chain, beginning Sept. 6, will bring the views of a wide variety of speakers on Government policies toward unemployment and kindred matter.

• • •

Singing Contest.

UP to noon on Monday, Aug. 22, nonprofessional singers between the ages of 18 and 25 years may enter the National Radio Audition, according to Mrs. Frederick Nussbaum, the Missouri State chairman. Applications after that time will be refused. Mrs. Nussbaum may be reached at the Musical Arts Building, St. Louis. Church singers are eligible. The St. Louis district elimination will be held in this city as usual, and KMOX will broadcast the State finals.

• • •

Religious Reporter.

A new type of religious program will begin Aug. 21 on the WJZ chain when Dr. Stanley High will broadcast the first of a series entitled "The World of Religion." Dr. High, who has written many books and has studied Far Eastern and Russian problems at first hand, will handle the news of religion in a journalistic manner.

• • •

IF PLANS materialize, the CBS chain is to broadcast the attempt to break the world's refueling endurance record for women. Using another plane and short wave equipment, the chain proposes to describe the take off and be on at intervals with the progress of the flight. The test is scheduled to start Aug. 8 on Long Island, with Frances Harrell Marsalis and Louise McPhetridge Thadn in the endurance plane.

• • •

The tenth anniversary of KMBC, Kansas City, will be observed with a program on the CBS chain at 7:15 Thursday night.

• • •

Sports writers, coaches and athletes who took part in the Olympic Games, are billed for a broadcast over the WJZ chain at 9:30 Tuesday night.

• • •

KSD probably will carry the talks by Prof. Auguste Piccard and after his balloon ascension into the stratosphere this week. He hopes to ascend 10 miles above the earth and to descend in Eastern Switzerland.

Frank Phillips Gives Woolaroc Trophy for The National Air Race

Frank Phillips, president of the Phillips Petroleum Co., has pose a valuable trophy named after the Woolaroc, winner of the Dole race from California to Honolulu. The Woolaroc Trophy Race will be held during the national air races at Cleveland, starting Aug. 27.

The Phillips Woolaroc Trophy Race will be a new closed course speed event, a 60-mile free-for-all open to planes with engines of 800 cubic inches of piston displacement or less. Phillips hopes to stimulate the design of faster and more efficient aircraft of less horsepower.

No restrictions, other than the limitation on piston displacement are in the deed to the cup. So it is expected that many planes entering the event will be of new and radical design. Controllable pitch propellers, superchargers, special fuels and fuel injection systems are sure to make their appearance.

The race will be six laps around the 10-mile course at the Cleveland Municipal Airport for high speed events. The Phillips race will be run Wednesday, Aug. 31. The winner will get permanent possession of the Woolaroc trophy, as well as most of the $2500 prize money. Phillips will present the Woolaroc trophy to the winner of the race, as he who backed Col. Arthur C. Goebel when he flew the California monoplane, "Woolaroc," to victory in the Dole flight to Honolulu.

Many Things Carried In Balloons Entered For Distance Races

Few persons watching a national or international balloon race realize the extent of equipment required by the pilots in the contest. The general impression seems to be that the balloon, the basket, a jug of water and a few sandwiches—and perhaps a blanket or two—are all that the balloonist needs.

"You'd be surprised to learn what we carry," said Ward T. Van Orman, who, in the Goodyear balloon, will lead the American team in the International balloon race, which starts at Basel, Switzerland, on Sept. 25.

"Of course, first of all, we must have the bag or envelope, the net and the basket. We must also have the load ring, canopy and curtain. And the American flag. Then we must have about 250 sand bags—these bags, however, not all going on the trip, but many of them used in weighting down the balloon as it is inflated."

Van Orman lists the following other necessaries for the flight: About 70 cells for batteries, six radio tubes, instrument case, radio, six thermos bottles, pumip for pontoon, map table, bed, two life preservers, two scoops, four rolls friction tape, smoked glasses, sand trough, toilet paper, waterproof cover, pliers, hammer, screw driver, protractor, pocket compass, speed indicator, two ponchos, stop watch, shotgun, four boxes shells, first-aid kit, knife, 120 pounds drag ropes, liquid compass, nautical almanac, sextant, variometer, 400 feet antenna wire, two parachutes, hand ax, four flashlights, six one-gallon water cans, two oxygen bottles, matches, pistol, sea anchor, quilt, can opener, 100 paper plates, six chemical heating pads, shovel, salt and pepper shakers, canned fruit, canned baked beans, six large bottles ginger ale, bread, crackers and other food.

Company Formed To Teach Business Men How to Fly

There has been a substantial increase in the number of St. Louis business men who own and operate their own airplanes. Other executives are learning to fly preparatory to purchasing ships for business use.

This demand is responsible for the formation of Aviation Associates, Inc., located at Fort St. Louis, Curtiss-Steinberg Field, and headed by R. L. Nash, president, who was formerly connected with the Curtiss-Wright Flying School which operated until recently at that field.

"In the last few months," Nash said, "there has been a consistent demand by St. Louis business men for flying training. Scores of them own and operate their own planes and a greater number are contemplating doing so. It was at the request of these men that Aviation Associates, Inc., was formed. Its purpose is to provide adequate training for the individual business man at a nominal cost and without interrupting his business duties. Too, it will provide safe, properly maintained equipment for the individual who flies yet does not own his own ship.

"After careful study of all the training planes on the market we decided to purchase a Curtiss fledgling, which has a national reputation for training purposes.

"Curtiss Robins will be used for training advanced students to fly cabin airplanes. This ship is noted for its stability and safety."

Cost of Automotive Tax.

Special tax levies now exacted in the United States will impose a burden on automobile owners of $1,292,735,000 for the fiscal year ending June, 1933. Taxes paid by motor vehicle owners last year totaled $1,025,779,876, an increase of more than $25,000,000 over 1929, although the number of registered vehicles was 731,178 fewer than the registration total in the preceding year.

Cotton Roads in Louisiana.

Rolls of cotton are being used on a highway in Louisiana in a building experiment. After being unrolled, the cotton is covered with a tar preparation. Many advantages besides economy are claimed for this new type of road construction.

De Vaux Coupe Does 65.9 M. P. H. For 1000-Mile Run

Total of 22 World Records for Class C Stock Cars Are Claimed.

A Continental-De Vaux stock coupe set 22 world's records for class C stock cars under A. A. A. observation on Muroc Dry Lake in California, July 7 and 8.

Among the records broken were practically every important former record from one kilometer up to and including 1000 miles. The new marks were made under the most adverse weather conditions, as 80 degrees was the lowest point reached by the thermometer and 115 was the maximum heat during the 24 hours.

A Continental-De Vaux coupe was selected at random from the stock of the distributor for Southern California. It was picked by A. A. A. officials, sealed by them, then driven 4600 miles to "break in." Except for filling the car with gas and oil, only A. A. A. officials were allowed to touch the car.

Muroc Lake is at a 2100-foot elevation in the Mojave deesrt. It is hemmed in by high mountains and is continually swept by strong winds. Its dry, light atmosphere does not make for ideal speed trials. It is the only terrain in the United States where a flat surface permitting a five-mile course is practicable.

The 1000-mile sun started at 5 p. m., July 7. The temperature at that time was 109 degrees. The run was completed at 8 o'clock the following morning, with the temperature registering 100 degrees. The speed average was 65.9394 miles per hour.

It was the first time, according to records available, that an automobile has been driven faster in the last 500 miles of a test than in the first 500 miles. In trials of this kind the speed curve declines before the run is completed.

Following the completion of the trials, it is reported that A. A. A. officials had the mot

Frank Phillips Gives Woolaroc Trophy for The National Air Races

Frank Phillips, president of the Phillips Petroleum Co., has posted a valuable trophy named after the Woolaroc, winner of the Dole race from California to Honolulu. The Woolaroc Trophy Race will be held during the national air races at Cleveland, starting Aug. 27.

The Phillips Woolaroc Trophy Race will be a new closed course speed event, a 60-mile free-for-all open to planes with engines of 800 cubic inches of piston displacement or less. Phillips hopes to stimulate the design of faster and more efficient aircraft of low horsepower.

No restrictions, other than the limitation on piston displacement are in the deed to the cup. So it is expected that many planes entering the event will be of new and radical design. Controllable pitch propellers, superchargers, special fuels and fuel injection systems are sure to make their appearance.

The race will be six laps around the 10-mile course at the Cleveland Municipal Airport for high speed events. The Phillips race will be run Wednesday, Aug. 31. The winner will get permanent possession of the Woolaroc trophy, as well as most of the $2500 prize money. Phillips will present the Woolaroc trophy to the winner of the race. It was he who backed Col. Arthur C. Goebel when he flew the cabin monoplane, "Woolaroc," to victory in the Dole flight to Honolulu.

Many Things Carried In Balloons Entered For Distance Races

Few persons watching a national or international balloon race realize the extent of equipment required by the pilots in the contest. The general impression seems to be that the balloon, the basket, a jug of water and a few sandwiches—and perhaps a blanket or two—are all that the balloonist needs.

"You'd be surprised to learn what we carry," said Ward T. Van Orman, who, in the Goodyear balloon, will lead the American team in the International balloon race, which starts at Basel, Switzerland, on Sept. 25.

"Of course, first of all, we must have the bag or envelope, the net and the basket. We must also have the load ring, canopy and curtain. And the American flag. Then we must have about 250 sand bags—these bags, however, not all going on the trip, but many of them used in weighting down the balloon as it is inflated."

Van Orman lists the following other necessaries for the flight: About 70 cells for batteries, 10 radio tubes, instrument case, radio, six thermos bottles, pump for pontoon, map table, bed, two life preservers, two scoops, four rolls friction tape, smoked glasses, sand trough, toilet paper, waterproof cover, pliers, hammer, screw driver, protractor, pocket compass, speed indicator, two ponchos, stop watch, shotgun, four boxes shells, first-aid kit, knife, 130 pounds drag ropes, liquid compass, nautical almanac, sextant, variometer, 100 feet antenna wire, two parachutes, hand ax, four flashlights, six one-gallon water cans, two oxygen bottles, matches, pistol, sea anchor, quilt, can opener, 100 paper plates, six chemical heating pads, shovel, salt and pepper shakers, canned fruit, canned baked beans, six large bottles ginger ale, bread, crackers and other food.

Company Formed To Teach Business Men How to Fly

There has been a substantial increase in the number of St. Louis business men who own and operate their own airplanes. Other executives are learning to fly preparatory to purchasing ships for business use.

This demand is responsible for the formation of Aviation Associates, Inc., located at Port St. Louis, Curtiss-Steinberg Field, and headed by R. L. Nash, president, who was formerly connected with the Curtiss-Wright Flying School, which operated until recently at that field.

"In the last few months," Nash said, "there has been a consistent demand by St. Louis business men for flying training. Scores of them own and operate their own planes and a greater number are contemplating doing so. It was at the request of these men that Aviation Associates, Inc., was formed. Its purpose is to provide adequate training for the individual business man at a nominal cost and without interrupting his business duties. Too, it will provide safe, properly maintained equipment for the individual who flies yet does not own his own ship.

"After careful study of all the training planes on the market, we decided to purchase a Curtiss Wedgling, which has a national reputation for training purposes.

"Curtiss Robins will be used for training advanced students to fly cabin airplanes. This ship is noted for its stability and safety."

Cost of Automotive Taxes.

Special tax levies now effective in the United States will impose a burden on automobile owners of $1,292,735,000 for the fiscal year ending June, 1933. Taxes paid by motor vehicle owners last year totaled $1,025,779,876, an increase of more than $25,000,000 over 1930. Although the numoer of registered vehicles was 731,178 fewer than the registration total in the preceding year.

Cotton Roads in Louisiana.

Rolls of cotton are being laid on a highway in Louisiana in a road-building experiment. After being unrolled, the cotton is covered with a tar preparation. Many advantages besides economy are claimed for this new type of road construction.

De Vaux Coupe Does 65.9 M. P. H. For 1000-Mile Run

Total of 22 World Records for Class C Stock Cars Are Claimed.

A Continental-De Vaux stock coupe set 22 world's records for class C stock cars under A. A. A. observation on Muroc Dry Lake in California, July 7 and 8.

Among the records broken were practically every important former record from one kilometer up to and including 1000 miles. The new marks were made under the most adverse weather conditions, as 80 degrees was the lowest point reached by the thermometer and 115 was the maximum heat during the 24 hours.

A Continental-De Vaux coupe was selected at random from the stock of the distributer for Southern California. It was picked by A. A. A. officials, sealed by them, then driven 4600 miles to "break it in." Except for filling the car with gas and oil, only A. A. A. officials were allowed to touch the car.

Muroc Lake is at a 2100-foot elevation in the Mojave deesrt. It is hemmed in by high mountains and is continually swept by strong winds. Its dry, light atmosphere does not make for ideal speed trials. It is the only terrain in the United States where a flat surface permitting a five-mile course is practicable.

The 1000-mile sun started at 5 p. m., July 7. The temperature at that time was 109 degrees. The run was completed at 8 o'clock the following morning, with the temperature registering 100 degrees. The speed average was 65.9394 miles per hour.

It was the first time, according to records available, that an automobile has been driven faster in the last 500 miles of a test than in the first 500 miles. In trials of this kind the speed curve declines before the run is completed.

Following the completion of the trials, it is reported that A. A. A. officials had the motor torn down to check bearings, pins, pistons, rings, etc. So little wear was evident the officials picked another stock Continental-De Vaux model and dissembled the motor in that car for comparison.

Sterling Motor Oil To Be Distributed By Rotenberg's Firm

Sam Rotenberg, president of Consolidated Petroleum Products, Inc., 4375 Duncan avenue, announces the appointment of his firm as distributer of Sterling pure Pennsylvania motor oil in the greater St. Louis territory, including 22 counties in Southern Illinois and 20 in Northwestern Missouri.

Sterling oil is one of the oldest lubricants refined from Pennsylvania crude, having been issued permit No. 1 by the Pennsylvania Crude Association. It will be carried in addition to the line of lubricants now distributed by the firm.

Rotenberg formerly was secretary and general manager of the Puritan Oil Corporation. His present sales force, R. W. Metze, Oliver Keller, Roy E. Wood and Riley J. Baker, were all members of the old Puritan organization.

Chevrolet Exceeds 1931 First Six Months In Car Registrations

Nearly one out of every three new automobiles bought in the first six months of this year was a Chevrolet Six, according to registration figures for the period, which are now complete.

Latest State reports show that Chevrolet titled 215,811 new sixes in this period, while the industry as a whole was titling 655,764 new cars, giving the largest division of General Motors 32.9 per cent of the total.

This compares with 31 per cent in the same period of 1931; with 24 per cent in the first half of 1930, and with only 20 per cent in the boom year of 1929 up to midyear.

Ten years ago, when the company was getting its start in the volume car field, it obtained less than 10 per cent of total business.

During the first half of 1932 Chevrolet sold and titled more cars than the next five other makes of lowest priced cars combined, the returns indicate. Chevrolet's total comparing with combined registrations of 212,115 units for the other five makes in the lowest priced field.

In its present position, it is the world's largest builder of automobiles, having obtained a higher percentage of total business so far this year than at any time in the past, even during the three of the last five full years, when Chevrolet built and sold more cars than any other manufacturer.

New Prest-O-Lite Battery Designed for Exceptional Mileage

A distinct innovation in storage battery construction is the new Prest-O-Lite Hi-Level battery, distributed by Medart Auto Electric Co., 3134 Washington. Due to deep-tube cell construction, battery water can be maintained at a higher level than in other types of automobile batteries, making it unnecessary to fill the battery more than three times a year.

Because of its special features, this battery is especially suited for cars on which monthly mileage runs high—salesman's cars, commercial deliveries and the like.

The Prest-O-Lite Hi-Level battery is now available for more than 28 makes of automobiles, according to J. R. Medart, president of the Medart Co.

Gives Terraplane As Air Race Prize



Amelia Earhart, only woman flier who has conquered the Atlantic alone, standing beside the Essex Terraplane automobile which she will give as first prize to the winner of the Amelia Earhart Tropyh Race for women fliers in the National Air Races at Cleveland during the week of Aug. 27-Sept. 5. The Terraplane, which because of its high power to weight ration has many of the characteristics of the airplane, was christened recently at Detroit by Miss Earhart.

Essex Terraplane Power-Weight Ratio 30 Pounds Per H. P.

Car's Engine Would Drive Average Airplane 100 M. P. H., Hudson Engineers Declare.

Because of its high power to weight ratio, claimed to be the highest in the automobile field, the engine of a new Essex terraplane automobile would drive an average airplane of 2500 pounds weight at a top speed of 100 miles per hour, according to engineers of the Hudson Motor Car Co.

Because of the airplane type of the new car, which was officially christened a week or so ago by Miss Amelia Earhart, the only woman who has flown the Atlantic alone, the new car was named the terraplane, which means land plane.

Airplanes, Hudson engineers pointed out, must have a power to weight ratio of at least one horse power per 35 pounds weight to fly. The terrapalne, they said, has a power to weight ratio of 30 pounds per horse power, or one horsepower per 30 pounds weight, which means that the heaviest terraplane sedan containing a passenger weighs approximately 2500 pounds.

If placed in an airplane of the same weight having a 40-foot wing spread and 250 square feet of wing surface, a terraplane engine would drive it at speed ranging from 55 to as high as 100 miles per hour.

Aviation and automobile engineers, who were invited to Detroit two weeks before the new car was announced, expressed surprise that such a power to weight ratio could be built into an automobile. Among the engineers in Detroit at that time were Orville Wright, inventor of the airplane, and Paul W. Litchfield, builder of Zeppelin airships for the United States Navy.

The new Essex terraplane car, Hudson engineers said, is accurately proportioned so that its power to weight ratio can be taken advantage of at all times. Its length, height and tread are practically and mathematically correct.

Never before in automobile history did a new automobile ever have such a severe initial test as was given the new terraplane cars in connection with the christening, when dealers drove 2000 new terraplanes from Detroit 50 to 1500 miles over all kinds and sorts of roads without serious trouble.

La France-Republic Operations Shifted To Sterling Factory

According to a bulletin received by J. L. Harris, manager of the local branch of the Sterling Motor Truck Co., all operations of the La France-Republic Sales Corporation, Alma, Mich., are being transferred to the plant of the Sterling Motor Truck Co. at Milwaukee, which acquired all the former's assets on June 1.

Harris says the La France-Republic Sales Corporation will continue to operate as a separate corporation.

It is reported that the La France-Republic line of motor trucks will be continued to be manufactured by Sterling and the first ones are scheduled to roll off the assembly floor at Milwaukee early in August.

Nash Police Cars Help Reduce Crime, Chicago Police Say

Day and night operation of the fast Nash police squad cars, which have replaced the old patrol equipment, plus the perfection of radio crime reporting are credited with cutting crime in Chicago exactly in half in the past six months.

Special emphasis was placed on the efficiency of the new Nash sedan police squad cars, in a general report on crime conditions just issued by Deputy Chief of Detectives Walter Storms. He says that the efficient Nash cars now make it possible for police squads to reach the scene of a crime within one minute after it is reported at any point within the patrol area.

Crimes in Chicago, despite unemployment and the privations it entails, have been reduced 50 per cent in six months' time, the report says. At the same time, apprehension of criminals has increased proportionately.

Seventeen bank robberies, cleared up promptly since April 17 of this year, because of swift transportation and informational facilities, are cited as proof of police squad efficiency.

New Rust-Proofing Method Used Now On Graham Car Bodies

A new process for rust-proofing automobile bodies, by which each complete body assembly, instead of its separate panels, is treated just before the lacquer is applied, has been installed in the Graham body plant and all bodies are now receiving the new protective treatment.

The Graham process not only provides a rust resisting protection for the body, but also, by chemically changing the surface of the metal, insures a better bond between the metal and the lacquer finish, an important factor in attaining permanence of body finish.

In the Parcoliting process used by Graham, the rust-proofing mixture is sprayed over the entire body, under a heavy pressure that insures its thoroughly covering the metal. Next, the body spends 20 minutes passing through a drying oven heated to 225 degrees. On emerging, the body is cleaned of the chalky residue, by means of power-operated brushes and compressed air blasts. Finally, an alcohol wipe completes the process. The primer coat for the color is applied immediately.

Examination of the rust-proofed metal under a microscope reveals a surface of minute crystals, created by the chemical reaction between the solution and the metal. This coating is the rust preventive, and serves to form a superior bond between the lacquer and the metal.

Studebaker Observes Second Anniversary Of Free Wheeling

Studebaker is celebrating the second anniversary of free wheeling this month. Presented to a skeptical motoring world in July, 1930, free wheeling, in 24 months, has written a new chapter of American motoring history. Today virtually every make of American motor car offers this innovation in one form or another.

Studebaker owners were the first beneficiaries of an engineering improvement which brought new motoring thrill and thrift. Within 30 days of the introduction of free wheeling, Studebaker had climbed from tenth to fifth place in national sales.

Today free wheeling is almost as commonplace as balloon tires or four-wheel brakes.

Fifty-Nine Per Cent of Dodge Cars Produced Since 1914 in Service

Computations from United States registration figures and Dodge production records recently completed by the statistical department of Dodge Brothers' Corporation, disclose that as of Dec. 31, 1931, 59 per cent of all Dodge vehicles produced since 1914 for distribution in the United States were still being used.

The figures reveal that 70.5 per cent of all Dodge trucks manufactured were still in use. Also 48.5 per cent of all the four-cylinder Dodge passenger cars and trucks produced for the United States are still in use.

Among the older Dodge cars still in use are many of the type that became famous during the World War days. Many of the 17,370 Dodges purchased by the Government during the war were resold to citizens. Some were never mustered out of service and are still doing duty for the army. Other four-cylinder Dodge cars were purchased by the army in 1916 for the punitive expedition against Pancho Villa in Mexico. One was used by Gen. John J. Pershing. This car now is on display in the Dodge transportation and equipment exhibition at the Dodge plant in Detroit, the largest permanent show of its kind in the world.

'Zero Pressure' Type Tire Is Patented by B. F. Goodrich Co.

A patent covering, a new type of tractor cushion tire known as the "Zero Pressure," was granted recently to Henry F. Schippel, a B. F. Goodrich Co. tire engineer, and was assigned to the Goodrich company.

The new tire is designed to provide a snow-shoe effect in loose or soft soil, having a tread which deflects readily under moderate loads providing unusual tractive qualities, the patent petition states.

The tire also eliminates rebound, rides easily, will not damage pavements, and requires no inflation, the manufacturers maintain.

The new Goodrich tire has already been widely accepted for agricultural and road construction uses.

For Bread Delivery Service



Fleet of Chevrolets just delivered to the Walter Freund Bread Co. by the Schnure Chevrolet Co. The cars are of the sedan delivery type fitted with Goodyear low-pressure tires, chrome-plated hood ports and chrome signs on the sides of the bodies as well as the name of the supervisor on each. Left to right—Sidney Morris, Walter Grawe and Harry Flitt. The man in shirt sleeves is Charles Borghoff, general superintendent for the company, who cares for its 60-odd cars.

Wrestler Chooses Special Coupe



Buick four-passenger special coupe delivered to Hans Kampfer, the wrestler, by the Willcockson Buick Co. With Kampfer in the picture are Tom Packs, the sports promoter, and W. H. Willcockson, president of the Willcockson-Buick Co.

Rubber Traffic Posts in Paris.

The police in Paris, France, have devised rubber traffic posts which have saved many a car from wreckage. Struck by a car, the new post will bend without damaging the vehicle. Even if run over, it snaps back into place.

Chrysler's Automatic Clutch



The automatic clutch, as used by Chrysler is intra-connected with the free-wheeling unit, which is a Chrysler development of the overrunning clutch type, at the rear of the transmission. A button on the dash controls the automatic clutch and free wheeling operation. By means of the button, gear-shifting can be made conventional or free wheeling can be eliminated, or both done away with, depending on the position of the button.

This automatic clutch operates in all gears, forward and reverse, and at every car speed, entirely without the use of the clutch pedal or a pedal substitute. The accelerator controls it all. The reason for this, as explained, is that the instant the accelerator is released the clutch disengages, thus disconnecting the transmission from the engine. At the same instant and because of its over-running clutch principle, the free wheeling cuts off the transmission from the propeller shaft and rear axle. Thus, the gears stop rotating instantly and the transmission becomes dead and inert. The gears, being of the internal type in the eights and of the easy-shift constant-mesh type in the sixes, can be shifted instantly and without noise or clash, into any gear—forward or reverse—that may be selected.

Since no strength is required now in the gear shift lever and the gears really are not shifted and pushed into mesh by the lever, shifting becomes only a matter of gear selecting. For that reason, in a Chrysler car the gear shift lever has become a new silent gear selector.

New Oil for Auto Engines Introduced By Standard Oil Co.

The Standard Oil Co. has just placed on the market a new, revolutionary motor oil called Syntholube.

G. W. Coldsnow, local manager of the Standard Oil Co., says that Syntholube is made scientifically—synthetically, by combining desirable chemical and physical properties that have never before been available in any one crude oil, without undesirable properties that usually accompany them. The Standard Oil Co. states that this oil, Syntholube, makes sludge unknown, carbon practically unheard of and winter and summer driving a pleasure.

The oil is said to be virtually everlasting, barring contamination by dirt, and will come in two grades, SAE-20 and 40. Syntholube 40 can be used the year round unless the temperature in winter goes to 17 degrees below freezing for an extended period of time. In these climates, Syntholube 20 is available.

A NEW Prest-O-Lite For Only $4.95 Exchange Price
A SPLENDID VALUE
A peppy new 13-plate Prest-O-Lite Battery—guaranteed for one year—can be bought for as little as $4.95.
MEDART AUTO ELECTRIC CO., Inc.
3134 Washington JEfferson 4201

FRANK'S SPEED O METER SERVICE
2943 WASHINGTON FRanklin 9812
Special—Auto Clocks $3.95 Up



BUS BODIES for —SCHOOLS —COLLEGES —MUNICIPALITIES —INTERCITY SERVICE As Low as $295 DELIVERED
Rural school districts and other bus users can save money on these new 1932 models. Composite construction (wood encased in steel), maximum strength, shock resistance and light weight. Capacities, 25 passengers and up.
BAILEY AUTO BODY CO. 1320 N. Grand, St. Louis.

Save 30% to 40%
On Your Motor Overhaul Costs!



Ask your repairman to quote you on the
RAMCO METHOD OF MOTOR RE-CONDITIONING
Puts pep and power in your car with present pistons
Phone: JEfferson 0722
Ramsey Accessories Mfg. Corp.
3693 Forest Park Blvd. St. Louis, Mo.

NONE OF THE OTHERS EQUALS OUR NEWEST!

In design, size, comfort, power and all around performance the new Willys-Overland Streamline models not only surpass other cars in their price classes, but also challenge cars of much higher cost. Their power plant is the famous Silver Streak Motor, tested for more than 100,000 miles. The same motor which has won 16 AAA records. With this motor you get proved speed, proved stamina, proved economy. Now is $535 the time to buy.
and up, f. o. b. Toledo, Ohio
Illustrating, New Streamline Six Custom Sedan, $770



WILLYS-OVERLAND

3000 LOCUST JEfferson 3800
ST. LOUIS, MO.
SOUTHWEST WILLYS CO.
F. C. McDONALD, President
Willys-Overland Distributors
Members St. Louis Automobile Dealers' Association

Dorn Auto Co., 7013 Page Blvd.
Blase Motor Co., 7016 N. Broadway.
Dieri Motor Sales, 1332-35 S. 7th.
Gustavson's Garage, 1538 Tower Grove.
Pine Lawn Auto & Electric Co., 6161 Natural Bridge.
Russell Auto Sales, 3340 S. Jefferson.
Dorn Auto Co., 7400 St. Charles Rock Road.
Sevedge-Hoffiin Motor Co., 3142 Morganford.
Yeater Motor Sales, 5173 Easton.
Banner Motor Co., 7316 Ivory.
Alfton, Mo.—Rehrig Sales & Service
Beardstown, Ill.—Dellbert Garage, 207 E. 24 St.
Belleville, Ill.—Oscar Seibel.
Bismark, Mo.—Nester Motor Sales
Cape Girardeau, Mo.—Kern Auto Co.
Carlyle, Ill.—Lawrence Sutcliffe.
Chester, Ill.—Dorfee-Douglas S. & S.
Collinsville, Ill.—H. W. Gatts Garage, Inc.
Columbia, Ill.—E. A. Weinel Hdwe. Co.
De Soto, Mo.—De Soto Whippet Co.
East Alton, Ill.—Willys S. & S. Co.
East St. Louis, Ill.—Hardies Motor Co., 622 St. Louis.
Edwardsville, Ill.—Edw. J. Hunt Motor Sales.
Ellisville, Mo.—Albert S. Weber.
Farmington, Mo.—Wichmas Motor Co.
Greenville, Ill.—Trost Motor Co.
Hannibal, Mo.—Jessup Motor & Sup. Co.
Harmann, Mo.—R. W. Gebauer.
Hous Springs, Mo.—Pat C. Byrne.
P. O. Route 1, Eureka, Mo.
Jacksonville, Ill.—New Willys S. & S.
Jefferson City, Mo.—Capitol Motor Car Co.
Kansas City, Mo.—Commerce Bros. Motor Co.
Kirksville, Mo.—L. F. Hunter Motor Co.
Memphis, Mo.—Bradley Brothers.
Moulton, Mo.—Tracy Motor Co.
Moberly, Mo.—Goodnow Motor Co.
Mound City, Ill.—Eidson Motor Co.
Mount Sterling, Ill.—Simpermann Bros.
Murphysboro, Ill.—W. Hooper.
Nashville, Ill.—Washington Garage.
New Athens, Ill.—George Sampsels Garage.
Pinckneyville, Ill.—S. E. Dye.
Quincy, Ill.—Hunter Motor Co.
Rolla, Mo.—Riley & Stevens Motor Co.
St. Charles, Mo.—Geo. F. Gutzweiler Motors.
Salem, Ill.—Hennegan & Sons.
Salem, Mo.—Hunter Motor Co.
Salem, Mo.—Reed Brothers.
Shelbina, Ill.—Tydings & Frank Sales & Service (P. O. O'Fallon, Ill.)
Sullivan, Mo.—W. S. Simmons.
Valley Park, Mo.—Hanlon Motor Co.
Vandalia, Ill.—Smith Brothers.
Vienna, Ill.—Williams Auto Co.
Waterloo, Ill.—Waterloo Auto Co.
West Frankfort, Ill.—Chapman Bros. Motor Co.
Wolf Lake, Ill.—D. G. Wilson (Wilson's Garage)

YOUR PRESENT CAR CAN PROBABLY APPLY AS THE DOWN PAYMENT. BALANCE AS LOW AS $7.50 WEEKLY

AMUSEMENTS

MUNICIPAL OPERA

TONIGHT AT 8:15

Final Performance of Kalman's SARI

GOOD SEATS AT ALL PRICES

WEEK BEG. TOMORROW NIGHT

Aug. 8 to 14—Nightly at 8:15

SEE IT BEFORE NEW YORK

FRANZ LEHAR'S

Smashing Continental Light Opera Hit

The Land of Smiles

Latest and greatest success by the composer of "Merry Widow"—Triumphant in Berlin and Vienna—Still a tremendous hit in England—Will be produced in New York in October—Amazing scenic effects—Brilliant costumes designed for Broadway—Distinguished cast of Singers, Dancers and Comedians, includes:

GLADYS BAXTER IN THEIR ORIGINAL ROLES
CLIFFORD NEWDAHL
HARRY K. MORTON
BARBARA NEWBERRY
ALLAN JONES
GEORGE HASSELL
GEORGE HOUSTON
LORRAINE WEIMAR
and others

Tickets for tonight's final performance of "SARI" and all performances of "LAND OF SMILES" on sale today, starting at 12:00 noon at the ticket office, lower main entrance to the Municipal Theater in Forest Park, and at the downtown ticket office, lobby of the Arcade Building, Eighth and Olive, from 12:00 noon to 5:00 p. m.

AUG. 15 to 21
SEATS NOW SELLING
Glorious Revival of

THE LOVE CALL

Augustus Thomas' greatest American play, "Arizona," set to music by America's greatest operetta composer Sigmund Romberg.

SEE—A glorious succession of pictures of the old Southwest, with its soldiers, its cowboys, its Indians, with settings designed by Watson Barratt especially for the great open-air stage in Forest Park, with the original Broadway costumes and properties.

HEAR—Romberg's charming melodies and colorful music presented by the full strength of Municipal Opera's cast—23 singers, players and comedians—with the glorious chorus and a mighty symphonic orchestra.

With This Amazing Cast:

GLADYS BAXTER, HARRY K. MORTON, BARBARA NEWBERRY, JACK SHEEHAN, ALLAN JONES, GEORGE HOUSTON, CLIFFORD NEWDAHL, GEORGE HASSELL, LORRAINE WEIMAR, MANILA POWERS and twenty others.

FINAL WEEK 1932 SEASON
August 22 to 28
SEATS NOW SELLING
World Premiere of
Pokrass' Light Opera

CYRANO de BERGERAC

Founded on Rostand's Immortal Romance

Tickets—25c, 50c, $1.00, $1.50; Box Seats $2.00. Exempt from U. S. Tax. MAIL ORDERS ACCEPTED. Advance Sale 9 to 5 daily—Sundays, 12 to 5 P. M. MUNICIPAL OPERA TICKET OFFICE Lobby Arcade Building, Eighth and Olive Telephone GArfield 4400.

FOREST PARK HIGHLANDS
35c—Swimming Pool—35c
Free Entertainment in the Pagoda
Lange's "RUSSIAN REVELRIES."
FORD SCHOOL OF DANCING.
35c To Dance Floor, DANCING FREE 35c

BASEBALL TODAY
DOUBLE-HEADER
Browns vs. New York
First Game 1:30
Box and Reserved Seats on Sale at Sportsman's Park After 9 O'Clock This Morning.

Wray's Column of Sport Comment
Daily in the Post-Dispatch

PHOTOPLAY THEATERS

Boy Robertson's Public Singing Audition for Women Daily at Noon

FOX
25c to 2 | 55c 2 to 6 | 15c Kiddies

ALLURING
ELISSA LANDI
PAUL LUKAS
WARNER OLAND
3 Great Screen Stars in
"A Passport to Hell"
GLORIOUS STAGE SHOW
GUY ROBERTSON
Many Opera Favorite
RAQUEL TORRES
Exotic Screen Star
IN PERSON
AL LYONS' MUSIC
FRIDAY
CONGORILLA
IT'S BIG! SEE IT!

Admissions Reduced
We Pay the Tax!!
35 Till 12:30 | 50 Till 2 P. M. | 65 After 2
(Including Tax)
AMBASSADOR
IN PERSON
2 Shining Screen Stars
GEORGE BRENT
LORETTA YOUNG
2d Big Stage Treat
"VARIETIES" with 5 ACTS
On the Screen
Mary Roberts Rinehart's Story
"MISS PINKERTON"
with JOAN BLONDELL

CAPITOL 6th & Chestnut
JAMES CAGNEY in
"WINNER TAKE ALL" and
Two Knockout Comedies

PHOTOPLAY THEATERS

LOEW'S STATE
White Zombie
WEIRD! UNCANNY! STRANGER THAN YOUR WILDEST DREAMS! THE MOST UNUSUAL THRILL YOU'VE EVER HAD!
with BELA (DRACULA) LUGOSI

MISSOURI
2 Feature Pictures 25c Till 2 P. M. Free Parking
"MADAME RACKETEER"
with Alison Skipworth—Geo. Raft—Richard Bennett
JOHNNY MACK BROWN
in "The Vanishing Frontier"

ST. LOUIS AMUSEMENT CO.

SHENANDOAH Grand and Shenandoah
LINDELL Grand and Hebert
GRANADA 4333 Gravois
WEST END LYRIC Delmar and Euclid
JOE E. BROWN in "The Tenderfoot"
—ALSO—
"REBECCA OF SUNNYBROOK FARM"
Marian Nixon—Ralph Bellamy

UNION Union and Easton
"Man From Yesterday"
Claudette Colbert—Clive Brook.
—ALSO—
"RADIO PATROL"
with Robert Armstrong—Lila Lee.

AUBERT 4940 Easton
Warner Baxter in "Man About Town," & "The Dark Horse," Warren William.

FLORISSANT 2138 E. Grand
Warner Baxter in "Man About Town," & "The Dark Horse," Warren William.

GRAVOIS 2831 S. Jefferson
"Is My Face Red"
Ricardo Cortez—Helen Twelvetrees.

LAFAYETTE 1643 S. Jefferson
"MERRILY WE GO TO HELL" with Fredric March and Sylvia Sidney.

MAFFITT Vandeventer & St. Louis
Pat O'Brien in 'Hollywood Speaks,' & Loretta Young, "Week-End Marriage."

MANCHESTER 4247 Manchester
"MERRILY WE GO TO HELL" with Fredric March and Sylvia Sidney.

MIKADO 5953 Easton
JOE E. BROWN in "The Tenderfoot," and "Rebecca of Sunnybrook Farm" with Marian Nixon—Ralph Bellamy.

PAGEANT 5851 Delmar
'Man From Yesterday'
with Claudette Colbert—Clive Brook.

TIVOLI 6350 Delmar
"Is My Face Red"
Ricardo Cortez—Helen Twelvetrees.

HI-POINTE 1001 McCausland
"BACHELOR'S AFFAIRS" with Adolphe Menjou and Joan Marsh. Also Two Knockout Comedies.

COLUMBIA 5257 Southwest
"MERRILY WE GO TO HELL" with Sylvia Sidney and Fredric March. Also Pitts and Todd Comedy. (Cooled by Washed Air)

MAPLEWOOD 7170 Manchester
Joe E. Brown in "The Tenderfoot." Also "MAN FROM YESTERDAY" with Claudette Colbert.

SHAW 3901 Shaw
Ricardo Cortez & Helen Twelvetrees in "IS MY FACE RED?"

TODAY'S PHOTO PLAY INDEX

American 2400 S. Twelfth	"The Wet Parade" and "One-Way Trail." Fresh Air Cooling System.	NEW WHITE WAY 6th & Hickory	"Society Girl" with James Dunn. "Unexpected Father" with Zasu Pitts.
ARCADE AIRDOME Sarah & W. Pine	Joan Crawford in "Letty Lynton." M. Schilling in "Forgotten Women."	O'Fallon Airdome	W. Florissant at Alice. JACKIE COOPER and CHIC SALE in "WHEN A FELLER NEEDS A FRIEND." Charles Bickford and Tallulah Bankhead in "THUNDER BELOW."
ASHLAND REX 3520 Newstead	"ARROWSMITH" with Ronald Colman and Helen Hayes. "ARM OF THE LAW" with Dorothy Revier. Washed Air Cooling System.	PALM	3010 N. UNION. RONALD COLMAN in "ARROWSMITH" EDW. G. ROBINSON in "TWO SECONDS" WASHED AIR COOLING SYSTEM.
BADEN 8201 N. Bdwy.	D. Fairbanks Jr., "Love Is a Racket." Kay Francis in "Street of Women."	Pauline Fairbanks Jr., &	AIRDOME, 5000 Claxton. "Love Is a Racket," Doug. "Trial of Vivienne Ware."
Cinderella Cherokee & Iowa	Ronald Colman in "Arrowsmith." Shirley Gray in "TEXAS CYCLONE."	Princess	Skydome, 2841 Pestalozzi. Warner Baxter in "Amateur Daddy," & "The Crowd Roars."
FAIRY AIRDOME	Walter Huston, 'Night Court.' Doug. Fairbanks Jr., 'Love Is a Racket.' Laurel & Hardy.	QUEENS AIRDOME	GRETA GARBO "AS YOU DESIRE ME." Also "DEFENDERS OF THE LAW."
Kirkwood Rich Are Always	Skydome, Kirkwood, Mo. Ruth Chatterton in "The With Us." Mickey Mouse.	Red Wing 4557 Virginia	Cooling System. "It's Tough to Be Famous," "The Sky Bride" & others.
LEE 4366 Lee	Ramon Novarro in "HUDDLE," and Peggy Shannon in "HOTEL CONTINENTAL."	ROBIN 5479 Robin	Walter Huston in "Night Court." "High Speed" with Buck Jones.
LEMAY	318 Lemay Ferry Road. Dorothy Gordon in "THE WET PARADE." Comedy, Fables & others.	ROXY 5506 Lansdowne	"Kick In" with Clara Bow, and "Probation" with Sally Blane.
Mackland 5415 Arsenal	Joan Bennett in "The Trial of Vivienne Ware." Also "LOCAL BAD MAN."	Salisbury 2504 Salisbury	Dickey Moore in "No Greater Love." T. Bankhead in "Thunder Below."
Marquette 1806 Franklin	"New Morals for Old" with Lewis Stone. "Cross Examination." Cool. Sys.	Shady Oak	Forsythe & Hanley Rd. (Garden Movie) Gloria Swanson in "Tonight or Never."
McNAIR 2100 Pestalozzi	Walter Huston in "Night Court." "Society Girl" with Josephine Dunn.	Virginia 5117 Virginia	Lee Tracy in "Strange Love of Molly Louvain." Also "DESTRY RIDES AGAIN."
MELBA Grand & Miami	Robt. Armstrong in "Radio Patrol." Claudette Colbert in "Man From Yesterday."	Wellston 6236 Easton	Ronald Colman and Helen Hayes in "Arrowsmith." Our Gang Comedy.
MELVIN 3912 Chippewa	John Barrymore in "State's Attorney." Dickey Moore in "NO GREATER LOVE."		
Michigan 7234 Michigan	Lee Tracy, "Strange Love of Molly Louvain," and "Destry Rides Again."		
MONTGOMERY	15th and Montgomery. "Thunder Below," Chas. Bickford. "Sweepstakes," Eddie Quillan.		

RITZ Grand & Juniata — NOW! AT BOTH THEATERS — UPTOWN Delmar & Kings-way

'RED HEADED WOMAN'
JEAN HARLOW
CHESTER MORRIS
From Katharine Brush's Sensational Novel

Laurel & Hardy in "COUNTY HOSPITAL"
First Pictures of the Olympic Games

Body Found Beside Railway Track

The body of an unidentified man was found on the railroad tracks yesterday near O'Fallon, Ill. It was not determined whether he had fallen from a train or had been struck while walking on the tracks. A card in his pocket bore the name W. N. Naumann, Spokane, Wash.

PRACTICAL PIONEERING LESSONS FOR SCOUTS

Mystery Section, Final Cabin Camp Period, Opens at Irondale, Aug. 15.

The ability to use an ax in the building of shelters out of native materials is taught scouts enrolled in the fourth section of cabin camp which began Monday at Irondale. It is expected that many campers will, during the pioneering section, pass merit badges in that subject as well as badges in various crafts.

More than 150 scouts are attending this section of camp. Included in the number are scouts from three troops which are occupying units in the troop camps inaugurated two years ago. Twenty-four members of Troop 8, Buder School, are in the Adirondack cabins, located in the old Ranger camp. Maplewood Troop 3, Maplewood High School, has eight members who are also in the unit of the Adirondack cabins. Ten members of Troop 247, Froebel School, comprise a unit in the cabin camp.

The Mystery Section, final cabin camp period, will begin Aug. 15 and end Aug. 22, one week later. Of the 75 scouts who are expected to attend, 42 will be in troop units. Sixteen members of Troop 116, Pershing School, will comprise a unit in the cabin camps; 12 scouts of Troop 55, Cote Brilliante Presbyterian Church, will occupy the Tree House unit, and 14 members of Troop 202, Centenary Methodist Church, South, will occupy the Indian Village.

Because reservations were too few, the coming two roving tours and both sections of the new Lake of the Ozarks camp were not held.

Troop Notes

South District.

In a contest between two patrols on an overnight hike taken by Troop 214, Fremont School, on July 15 and 16, the first patrol, led by Walter Heede, defeated the second, led by Joe Alberts, by two points. The troop recently named Peter Wilhelm reporter.

Fifteen merit badges were awarded to six members of Troop 247, Froebel School, at a recent court of honor. Karl Artman received badges in cement work and bookbinding, Louis Appel in buggling and interpreting, Sebastian Fertling in cooking, civics, pathfinding and scholarship, George Meyer in swimming, Milton Sparwasser in cooking, civics and pathfinding and Scoutmaster Sparwasser in civics and pathfinding. Last week the troop visited Police Headquarters and radio station KMOX.

North District.

Earl Jacobs and Fred Ahrens of Troop 88, Salem Evangelical Church, have passed the firemanship merit badge. It has been announced that a prize will be awarded the patrol having the best attendance during the remaining meetings of the summer vacation period.

Suburban District.

Mount Pleasant Troop 1 has been invited by a former committeeman, Russell E. Warren, to spend an evening in Seventy Six, Mo., to demonstrate scout work.

Cub Notes.

Pack 41, Advent Lutheran Church, visited Police Headquarters and radio station KMOX last week, accompanied by parents and friends. At a pack picnic last month 55 cubs and friends attended.

Belleville Area.

Alfred Budde has been declared winner of a contest to determine which scout in Troop 3, St. Mary's Church, could acquire the best sun tan. Selection of the winner was made at a troop swimming party July 24 at Voellinger's Park.

Arthur Rauschkolb, Harold Beese and Ray Lee constitute a committee in Troop 5 to make plans for the stimulation of attendance at troop meetings.

Scouts of Troop 8, Bunsen School, competed in a swimming meet yesterday at Turner Pool.

Stanley Moore and Ralph Oughton have become tenderfoot scouts in Troop 9, Union School. The latter is the fourth member of his family to become connected with the troop. His father, Vincent Oughton Sr., is a committeeman and his brothers, Vincent Jr. and Robert are scouts in the troop.

Eleven members of Troop 11, Knights of Columbus Hall, are attending Camp Wangelin.

Following a regular meeting of Troop 13, Christ Church, scouts cooled off at a party in Bellevue Pool, last week.

AID SOCIETY SEEKING HOMES FOR SEVERAL SCHOOL GIRLS

Wants Places Where They May Continue Studies and Have Allowance for Housework.

The Children's Aid Society is seeking to find homes for several high school girls where they would be able to continue their studies and have an allowance in return for housework. Homes for a boy, 6 years old, who is deaf, and for a girl 7 years old, who is crippled, are also being sought.

Herschel Alt, secretary of the society, said it is assisting 14 children who will attend high school when the fall term opens, most of them are earning all or part of their keep. During July the society helped 643 children and 57 unmarried mothers.

COMMUNITY COUNCIL OFFERS FREE OUTINGS

Opportunities for Camp Life Given by Its Member Agencies.

Hundreds of St. Louis mothers, children and young people before the summer is over will have had a taste of sunshine, fresh air, good food and a care-free life at camps operated by member agencies of the Community Council.

Free outings will be provided for more than 1000 persons by the Frank Wyman Outing Farm at Eureka in its five sessions, reduced from 12 to eight days each because of the shortage of funds. Boys 6 to 12 years old and girls 6 to 11, attend at the rate of 204 for each session, with 14 mothers with each group as cabin supervisors. Fourteen entertainers will volunteer their services.

The Y. M. C. A. camp at Kimmswick, with a capacity of 130, is expected to accommodate a total of 1050 girls this season. Guests, largely industrial employes, enter a routine of handicraft, table games, tennis, swimming and dramatics.

Camp Skullbone-in-the-Woods at Dittmer, is sponsored by the Neighborhood Association, which is devoted to fostering cleanliness, order, respect for law, wholesome amusements and purposeful athletics. About 30 persons at a time can be accommodated for periods ranging from one day to two weeks.

More than 850 Boy Scouts 150 in each successive group, will have two-week vacations at their camp near Ironton. The Girl Scout camp at Cedaredge, near Pevely, affords opportunity during the season for 341 girls, 10 to 18 years old, to engage in pioneering, nature studies, dramatics, swimming and training and tests for life saving.

Wesley House is making it possible for 100 persons to attend camp, and in addition, is enabling its various boys' and girls' clubs to have occasional one-day outings, river excursions, woods picnics and sight-seeing trips. Several families attended Camp Evangeline of the Salvation Army near Ferguson, and many children are to attend Rose Bry Summer Camp at Webster Groves.

FUNERAL OF JOHN HAHN, 78

Services for Retired Undertaker at 8:30 A. M. Tomorrow.

Funeral services for John Hahn, 78 years old, a retired undertaker, will be held at 8:30 o'clock tomorrow morning at the Finn & Sons chapel, 5401 South Grand boulevard.

Mr. Hahn died Friday night as the result of an injury to his hip suffered May 29. He had retired about 10 years ago after conducting establishments at Jefferson avenue and Crittenden street and Grand boulevard and Arsenal street. He is survived by his widow, four daughters and a son.

ROBBERS GET $378 PAYROLL

The Liebermann Drayage Co., 103 South Third street, was robbed yesterday of $378, which had been withdrawn to pay its employes.

The owner, Louis Liebermann, and a clerk, Miss Lucille Mees, were in the office when two armed robbers entered. The robbers ordered Liebermann to lie on the floor and went to the desk where Miss Mees was putting the money in envelopes. She handed the money over to them and the robbers fled in an automobile which had been parked outside. Both wore colored glasses and one held a handkerchief over his face.



Paint at Reduced Prices
FROM FACTORY TO YOU

Waterproof Spar Varnish, Gal. $3.50
Pure Linseed Oil, Gallon... 50c
Pure Turpentine, Gallon... 50c
High-grade House and Floor Paint, Gal. $2.25
Dutch Boy or Eagle White Lead; 100-lb. keg $9.65

SPECIALS
Gloss Paint, Gal. $1.25
All-purpose Varnish, Gal. $1.25
Barn Paint, Gal. 75c
Four-Hour White Enamel, Gal.... $1.75
Linoleum Lacquer, Qt. $1.00

NIEMAN'S MECHANICS PAINT CO.
WE HAVE MADE PAINT SINCE 1896
WHY WASTE MONEY ON CHEAP PAINT?
715 Franklin Ave. Free Delivery Phone, GArfield 6820



Bought at Trustee's Sale
ENTIRE STOCK OF BANKRUPT
Incandescent Supply Co.
1121 LOCUST STREET
On Sale Starting Monday
At Sensationally Low Prices
BUILDERS, CONTRACTORS AND HOMEMAKERS NOW IS YOUR CHANCE
Lighting Fixtures, Floor and Table Lamps, Appliance Novelties

Come Early While Stock Is Complete

$8 value; 5-light; cast fixture. Wired complete. Special, $2.98

Furnished in ceiling or drop type, as shown. Finished in gold polychrome with colored Spread 17 in., length 36 in. Same Fixture in 3 lights $2.65 2 lights $2.50

$3.50 Electric Iron
Guaranteed 6-lb. size, beautiful nickel chrome finish. Complete with cord and plug. $1.39

$3.50 to $4.50 solid porcelain brackets. Special at 98c. Great selection. Wired complete. 98c

$25.00 Value Imported 13" Crystal Fixture
With 4 tiers of imported prisms, Estaflo finish. Wired with 3 lights. COMPLETE $8.95

1-Light Ceiling Fixture. Complete with socket, for sunroom, hall or bedroom..... 29c

Mail Orders Filled. Send for Catalog.

ENTIRE STOCK ON SALE AT 1121 LOCUST STREET

UNION-MAY-STERN'S

RADIO CLEARANCE SALE!

EVERYTHING SACRIFICED!

"6 DAYS ONLY"

August 8th to 13th, Inclusive

WHILE THEY LAST

PHILCO ATWATER KENT RCA
MAJESTIC CROSLEY ZENITH
COMMANDER

FLOOR SAMPLES—GUARANTEED

Just a Few of These Bargains

Mostly One of a Kind

Traveler 6-Tube Midget—Originally $24.95 ..... $9.95
Marquette 5-Tube Midget—Originally $29.95 ..... $14.95
Crosley 7-Tube Console—Originally $39.95 ..... $14.95
Philco 7-Tube Baby Grand—Originally $69.50 ..... $19.95
Steinite 5-Tube Lowboy—Originally $69.00 ..... $24.95
Philco 5-Tube Lowboy—Originally $59.95 ..... $29.95
RCA Radiola Console—Originally $100 ..... $29.95
Zenith 6-Tube Lowboy—Originally $85.00 ..... $34.95
Commander 8-Tube Hiboy—Originally $79 ..... $34.95
Waverly 10-Tube Hiboy—Originally $110 ..... $39.95
Philco Grandfather Clock-Radio—Combination—Orig. $89.95. ..... $39.95
Philco Long-Short-Wave Hiboy—Originally $69.95 ..... $39.95
Philco 7-Tube Hiboy—Originally $75.00 ..... $44.95
Atwater Kent 8-Tube Compact—Originally $69.95 ..... $49.95

All Complete With Tubes



Hurry Hurry — Baby Grands — Lowboys — Highboys — All Included — DON'T MISS THIS!

$1 DELIVERS ANY RADIO DURING THIS SALE

Greatest Radio Sale in Our History!

All Stores Open Every Evening Until 9 O'Clock

6 DAYS ONLY

UNION-MAY-STERN
1120-1130 OLIVE STREET
Branch Stores: 7150 Manchester, 6106-10 Bartmer, 1063-67 Hodiamont
Exchange Stores: 616 Franklin, 206 N. 12th St.

6 DAYS ONLY

PART THREE.

Social News From Resorts In Michigan

Sailboat Races Popular at Harbor Point—Annual Bridge Tournament Held at Clubhouse.

HARBOR POINT, Mich., Aug. 6.

THE younger members of the Point are again enjoying their Prune races three times a week. From the porches of the Little Harbor Club one can always see several of these baby sailboats sailing towards Menonaqua Beach, and back again.

John C. Sluder of St. Louis, who has been sailing here for several years, has been judge for these races. Sterling Edmunds is also an enthusiastic boatsman, and has one of the fastest sailboats in the North. Last week he and John Sluder raced their boats at Charlevoix. The bay at Harbor Springs is being disturbed by the speedy outboard boats which seem to be gaining in favor at the expense of heavier craft. The first regatta of the season was held today.

The Little Harbor Club held its annual club bridge tournament last week. The clubhouse was decorated with zinnias and bachelor buttons. Several small dinner parties preceded the bridge, and after the tables were put away the guests danced. A buffet supper was served.

Music for swimming has proved to be extremely popular, especially with the younger members of the club. Every day the orchestra moves to the side of the pool, and swimmers endeavor to keep time to the music.

Picnics are frequent. They range all of the way from such affairs as the clam bake of last week to impromptu gatherings of a few people.

Tennis too has many followers among whom is John G. Glessner II. Mr. Glessner, who with Mrs. Glessner and their baby son John III has been spending the summer at the home of Mrs. Glessner's mother, Mrs. Greenfield Sluder of St. Louis, divides his time between work and play. He is preparing a thesis to be presented at Harvard University this fall. Mr. and Mrs. Glessner will leave shortly by motor for New Hampshire where they will spend a few weeks at the estate of Mr. Glessner's parents before returning to Cambridge, Mass., for the winter.

Mrs. George Tuttle of St. Louis and Dr. and Mrs. Schaff of Northport Point were guests of Mrs. Alex J. Cochran last week.

Mr. and Mrs. Mason Scudder arrived at the club house last week to be with Mr. Scudder's parents, Mr. and Mrs. Charles White Scudder.

Mr. and Mrs. John Wallace Fristoe who are spending the summer at their home at Charlevoix with their guests, Mrs. Thomas Jefferson Moss and Mrs. Lee Petit Gay drove here last week Friday and were luncheon guests at the club house.

WEQUETONSING, Mich., Aug. 6.

MR. AND MRS. WALTER H. PETRING arrived recently from St. Louis to spend the rest of the season at their cottage. Their daughters, Mrs. Henry Duncker and Mrs. Fred Pavey, are expected soon.

Mrs. Samuel McCluney, with her daughter, Miss Louise McCluney, arrived on Tuesday. Mr. and Mrs. McCluney's son-in-law and daughter, Mr. and Mrs. Christopher Columbus Baldwin from New York, will join them in a few days. Mrs. Baldwin was Miss Katharine McCluney.

Mrs. George L. Ball and daughter, Miss Marie Ball, returned to Webster Groves last week after a visit with Mrs. Ball's sister, Mrs. Henry M. Meier.

Paul Fentress of Winnetka, Ill., is a guest of Prynne Hoxie, son of Mr. and Mrs. Robert S. Hoxie, at Harbor Springs.

Robert W. Brooks arrived at the Wequetonsing Hotel where he will be joined by his daughter, Miss Florence Brooks.

Mrs. Harry L. Block, Mr. and Mrs. Charles Wiggins, Mrs. Rolla Wells, Mrs. Harvey G. Mudd, and Mrs. Ames Cushman attended a luncheon at Ramona Park Hotel last Thursday. The afternoon was spent in playing bridge.

CHARLEVOIX, Mich., Aug. 6.

MR. AND MRS. H. L. CORNETT have returned to St. Louis after a short visit at the Belvedere Hotel.

Miss Edna and Miss Jane Birge and Mr. Arthur Birge entertained 25 of their friends with a party last Monday evening. The guests, who included Miss Frances O'Neil of St. Louis, met at the Birge cottage. Later the crowd went to the beach and enjoyed a marshmallow roast.

Mr. and Mrs. William H. Bell and family are guests of Mr. and Mrs. Charles Richardson.

Charles Fox Jr. is spending August with his mother, Mrs. C. B. Fox.

Mrs. Charles Valler was hostess at a luncheon given at the Dill-

Continued on Page 3, Column 8.

robbers entered. The robbers ordered Liebermann to lie on the floor and went to the desk where Miss Mees was putting the money in envelopes. She handed the money over to them and the robbers fled in an automobile which had been parked outside. Both wore colored glasses and one held a handkerchief over his face.

Paint at Reduced Prices
FROM FACTORY TO YOU
Varproof Var. Gal. $3.50
Linseed Gallon... 50c
Turpen. Gallon.. 50c
grade House Floor Gal. $2.25
SPECIALS
Gloss Paint. Gal. $1.25
All-purpose Varnish, Gal. $1.25
Barn Paint. Gal. 75c
Four-Hour White Enamel. Gal.... $1.75
Linoleum Lacquer. Qt. $1.00
ANICS PAINT CO.
PAINT SINCE 1896
ON CHEAP PAINT?
livery Phone, GArfield 6820

Trustee's Sale
CK OF BANKRUPT
nt Supply Co.
T STREET
ing Monday
Low Prices
ND HOMEMAKERS
NCE
pliance Novelties
Mail Oders Filled. Send for Catalog.
e Imported 13" Fixture
s of imported tafido finish, 3 ETE $8.95
ht Ceiling Fix- Complete with t. for sunroom, or bed- 29c
LOCUST STREET

N'S
SALE!
ED!
LY"
Hurry Hurry
Baby Grands
Lowboys
Highboys
All Included
DON'T MISS THIS!
History!
6 DAYS ONLY

ST. LOUIS POST-DISPATCH
SOCIETY NEWS SECTION
PART THREE. ST. LOUIS, SUNDAY MORNING, AUGUST 7, 1932. PAGES 1—8C.

Social News From Resorts In Michigan

Sailboat Races Popular at Harbor Point—Annual Bridge Tournament Held at Clubhouse.

HARBOR POINT, Mich., Aug. 6.

THE younger members of the Point are again enjoying their Prune races three times a week. From the porches of the Little Harbor Club one can always see several of these baby sailboats sailing towards Menonaqua Beach, and back again.

John C. Sluder of St. Louis, who has been sailing here for several years, has been judge for these races. Sterling Edmunds is also an enthusiastic boatsman, and has one of the fastest sailboats in the North. Last week he and John Sluder raced their boats at Charlevoix. The bay at Harbor Springs is being disturbed by the speedy outboard boats which seem to be gaining in favor at the expense of heavier craft. The first regatta of the season was held today.

The Little Harbor Club held its annual club bridge tournament last week. The clubhouse was decorated with zinnias and bachelor buttons. Several small dinner parties preceded the bridge, and after the tables were put away the guests danced. A buffet supper was served.

Music for swimming has proved to be extremely popular, especially with the younger members of the club. Every day the orchestra moves to the side of the pool, and swimmers endeavor to keep time to the music.

Picnics are frequent. They range all of the way from such affairs as the clam bake of last week to impromptu gatherings of a few people.

Tennis too has many followers among whom is John G. Glessner II. Mr. Glessner, who with Mrs. Glessner and their baby son John III has been spending the summer at the home of Mrs. Glessner's mother, Mrs. Greenfield Sluder of St. Louis, divides his time between work and play. He is preparing a thesis to be presented at Harvard University this fall. Mr. and Mrs. Glessner will leave shortly by motor for New Hampshire where they will spend a few weeks at the estate of Mr. Glessner's parents before returning to Cambridge, Mass., for the winter.

Mrs. George Tuttle of St. Louis and Dr. and Mrs. Schaff of Northport Point were guests of Mrs. Alex J. Cochran last week.

Mr. and Mrs. Mason Scudder arrived at the club house last week to be with Mr. Scudder's parents, Mr. and Mrs. Charles White Scudder.

Mr. and Mrs. John Wallace Frisbie who are spending the summer at their home at Charlevoix with their guests, Mrs. Thomas Jefferson Moss and Mrs. Lee Petit Gay drove here last week Friday and were luncheon guests at the club house.

WEQUETONSING, Mich., Aug. 6.

MR. AND MRS. WALTER H. PETRING arrived recently from St. Louis to spend the rest of the season at their cottage. Their daughters, Mrs. Henry Duncker and Mrs. Fred Pavey, are expected soon.

Mrs. Samuel McCluney, with her daughter, Miss Louise McCluney, arrived on Tuesday. Mr. and Mrs. McCluney's son-in-law and daughter, Mr. and Mrs. Christopher Columbus Baldwin from New York, will join them in a few days. Mrs. Baldwin was Miss Katharine McCluney.

Mrs. George L. Ball and daughter, Miss Marie Ball, returned to Webster Groves last week after a visit with Mrs. Ball's sister, Mrs. Henry M. Meier.

Paul Fentress of Winnetka, Ill., is a guest of Prynne Hoxie, son of Mr. and Mrs. Robert S. Hoxie, at Harbor Springs.

Robert W. Brooks arrived at the Wequetonsing Hotel where he will be joined by his daughter, Miss Florence Brooks.

Mrs. Harry L. Block, Mr. and Mrs. Charles Wiggins, Mrs. Rolla Wells, Mrs. Harvey G. Mudd, and Mrs. Ames Cushman attended a luncheon at Ramona Park Hotel last Thursday. The afternoon was spent in playing bridge.

CHARLEVOIX, Mich., Aug. 6.

MR. AND MRS. H. L. CORNETT have returned to St. Louis after a short visit at the Belvedere Hotel.

Miss Edna and Miss Jane Birge and Mr. Arthur Birge entertained 25 of their friends with a party last Monday evening. The guests, who included Miss Frances O'Neil of St. Louis, met at the Birge cottage. Later the crowd went to the beach and enjoyed a marshmallow roast.

Mr. and Mrs. William H. Bell and family are guests of Mr. and Mrs. Charles Richardson.

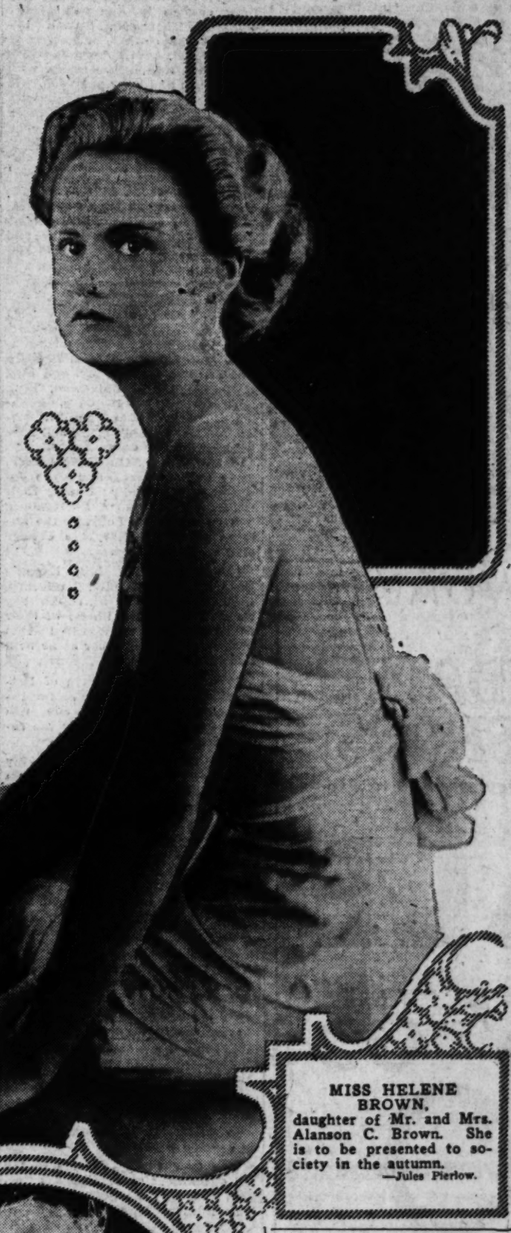
Charles Fox Jr. is spending August with his mother, Mrs. C. B. Fox.

Mrs. Charles Valier was hostess at a luncheon given at the Dill-

Continued on Page 3, Column 8.



MISS MARY ALICE ASHFORD,
Jackson, Miss., who is the mid-summer guest of Miss Virginia Harris, daughter of Mr. and Mrs. James Walter Harris. —Bolton, Memphis.



MISS HELENE BROWN,
daughter of Mr. and Mrs. Alanson C. Brown. She is to be presented to society in the autumn.
—Jules Pierlow.



MISS MIRIAM FRANCIS,
daughter of Mr. and Mrs. Talton T. Francis, who will spend the late summer in Bermuda and will make her debut in the fall. Miss Francis is a sister of Miss Jane Perry Francis, 1930 Veiled Prophet queen.
—Ashen-Brenner.



MR. AND MRS. WILLIAM THORNBURG RAVENSCROFT,
photographed as they sailed recently on the Britannic for a late summer trip abroad.
—King-Camera Guild, New York.



MISS CATHERINE STEWART,
daughter of Dr. and Mrs. Floyd Stewart, one of the attractive group on next season's list of debutantes.
—Jules Pierlow.

St. Louisans Attend The Olympic Games

LOS ANGELES, Aug. 6.

THE opening of the Olympic games has brought many St. Louis visitors in California to Los Angeles to attend the sports events and the social functions in honor of the athletes and celebrities from all parts of the world.

Miss Emily Lewis, daughter of Joseph W. Lewis, was at the Ambassador Hotel for opening week, and will join her family at La Jolla.

At Santa Barbara, where preparations are in progress for the wedding Aug. 12 of Miss Dorinda Kennerly, daughter of Mr. and Mrs. Claude S. Kennerly, and John Kennedy Beeson of Cleveland, Miss Noel Kennerly, sub-deb sister of the bride, has been giving a series of unusual informal parties. She has been entertaining at her own little guest house on the Kennerly estate at Montecito. William Candy and Edward Allen of St. Louis have been among the guests.

One of the most elaborate functions marking the opening of the tenth Olympiad was the formal dinner and musicale given by Mrs. Sloan Orcutt, Olympic hostess for the State of New York, at the Bel-Air Bay Club, in honor of Gov. James A. Rolph of California. Miss Sally Green, daughter of Mr. and Mrs. John Leigh Green of St. Louis, and a niece of the hostess, shared honors. There were 340 guests, including artists and musicians in Los Angeles for the games, as well as foreign officials and athletes. The clubhouse was converted into a bower of summer blossoms.

Miss Green also attended the reception and dinner dance given by the Junior Olympic Men's Committee, at which Mrs. Sloan Orcutt received. Other St. Louis guests included Mrs. Sidney Francis, who has been in California for several years; William Candy and Edward Allen.

After the party, Miss Green and some of her friends attended an of-

Continued on Page 3, Column 4.

MR. AND MRS. JAMES MARTIN NELSON JR.,
with their sons, Dines and Lewis C. Nelson, as they sailed on the Britannic for Europe. Lewis Nelson will be married Aug. 16 to Miss Margaret Irene Taylor of Blundallsands, Lancashire.
—King-Camera Guild.

Miss Augusta Peters To Wed J. E. Dean

THE engagement of Miss Augusta Peters, daughter of Mrs. Christina Peters, 5800 Clemens avenue, and John Edgar Dean, 5615 Enright avenue, son of Mr. and Mrs. Davis Edgar Dean, Cleveland, O., was announced yesterday at a mixed tea given by Mrs. Peters at the home of Mr. and Mrs. Hayden Parks, 1170 Hampton Park drive.

About 150 guests called during the afternoon. The rooms were decorated with pink blossoms and the tea table lighted with pink tapers. Tiny capsules, containing a fortune for each guest and the announcement, were drawn from a wishing well in the reception hall.

The wedding will take place Oct. 8 at the Church of St. Michael and St. George.

Miss Peters attended the Principia and Mr. Dean is an alumnus of Colgate University.

Society to See Melodrama On Showboat

Event Monday Night to Be Preceded by Picnic Parties in Florissant Valley.

THE wooded lands of Florissant Valley, where several old St. Louis families of prominence have country homes on property which has belonged to them since the original Spanish land grants, will provide the settings for old-fashioned picnics tomorrow night preceding the showboat performance of the melodrama, "The Lure of the City," sponsored by the Service Bureau, a Junior League affiliate.

Various groups of all ages, from the married sets to children of school age, will form parties to motor to various points in the county with supper baskets, the contents of which will be spread informally on the grass, or at tables on the grounds of the country houses.

Later in the evening, the picnickers will drive to Musick's Ferry on the Missouri River at the end of Hall's Ferry road, where the showboat, The Hollywood, is moored, and where the performance is scheduled to begin at 8:15 o'clock. The old steam calliope atop the brightly lighted floating theater will shriek the tunes "Here Comes the Showboat," "Dinah" and the "St. Louis Blues," as the time for the play approaches.

Broad highways lead to the ferry, the approach to which is marked by an old stone mill, long ago fallen into disuse, and where ample automobile parking space has been provided. The boat is reminiscent of early plantation days, when favorite melodramas with moustached villains and demure blond heroines amused river-bank dwellers. It has a seating capacity of 500.

Debutantes and sub-debs, who in a few months will make their formal appearances in society, have arranged Dutch treat parties for the picnics. One group will include Miss Ann Ferriss, Miss Marjorie Capen, Miss Mary Taussig, Miss Eleanor Conant, Miss Mary Coit Day, Miss Jane Bond, Miss Marian Davis, Miss Lily Busch Magnus, and Miss Christine Jones. Miss Ferris, Miss Capen, Miss Taussig, Miss Conant and their escorts will occupy the only two boxes the boat boasts of during the performance.

Mrs. Donaldson Lambert and Mrs. Clarence Hopkins King will be in another party; Mr. and Mrs. Rolla Wells Streett and Mr. and Mrs. Edward C. Simmons II in another; Mr. and Mrs. Samuel Capen Jr. and Mr. and Mrs. John Burton Kennard will form a foursome for dinner before the show, and among others who will have guests are Mr. and Mrs. Nathaniel B. Randolph, Gordon Hertslet, Mr. and Mrs. Ben G. Chapman Jr., Mrs. Lawrence Post and Mrs. Frank Harney.

Mr. and Mrs. Robert Brookings Wallace are planning a picnic for the younger set, of which their daughter, Kathleen and their son, Lee, are members, and Mrs. William Julius Polk will have another group of young people at her lovely old country house.

The funds derived from the benefit performance will be used by the Service Bureau for occupational therapy work in St. Louis. The bureau is devoted to giving unusual personal service. In addition to secretarial and list service, it maintains an exchange for objects of art and bric-a-brac.

Children's Regatta At Rye Beach, N. H.

RYE BEACH, N. H., Aug. 6.

THE elimination bridge contests held each Monday night at the Beach Club are popular with the summer colony. The parties are being sponsored by Mrs. Edward C. Papin and Miss Elizabeth Allen of St. Louis and are for the benefit of the Open Door, the shop maintained by the Junior League of St. Louis.

Dr. and Mrs. George Drake have arrived at Sawyer's for their annual stay here.

Mrs. John B. Shapleigh and her daughter, Miss Margaret Shapleigh, arrived here Thursday to spend a vacation at the Stoneleigh Manor.

A children's regatta will be held tomorrow at the Beach Club swimming pool. There are 35 entries including Wayman Allen Jr., Peter Papin and James Burkham.

The annual meeting of the stockholders of the Beach Club was held this week. E. Lansing Ray and Samuel Allen, both of St. Louis, were chosen among the five members of the executive committee.

Howard Gambrill Jr. of St. Louis and Cambridge, Mass., has arrived to be with his family at the Wentworth-by-the-Sea, Portsmouth, N. H.

Miss Jacqueline Thompson, daughter of Mr. and Mrs. Frank A. Thompson of Ferguson, will be introduced to society at a reception which her mother will give Wednesday, Oct. 19, at the Thompson home.



An interesting group on the beach at the Santa Barbara Biltmore Hotel in California. Reading from left, Miss Caroline Kennard, daughter of Mrs. Richard Scruggs Kennard; Miss Nancy Sewall of Pasadena, Cal., and Miss Noel Kennerly, a debutante of next season, daughter of Mr. and Mrs. Claude S. Kennerly.
—Curtis Biltmore Studios.

MIDSUMMER HOLIDAY TRAVELS

MRS. WALLACE D. SIMMONS, 46 Westmoreland place, arrived home last week-end from Harbor Springs, Mich., where she visited Mrs. Jay Herndon Smith of the St. Louis Country Club grounds, at her cottage. Mrs. Simmons will leave soon for Oconomowoc, Wis., accompanied by her grandchildren, Eleanor and Carl Koehler Jr., daughter and son of Mr. and Mrs. Carl J. Koehler of Upper Ladue road, to visit her sister, Miss Lizzie Glenn of the Embassy apartments, at her cottage.

Mr. and Mrs. Koehler will leave Aug. 20 for a motor trip through Wisconsin. On the way home they will make a brief visit at Oconomowoc and return to St. Louis with their children.

Mrs. Parker Busch of Grand View Farm, Gravois road, and her daughters, Mrs. O. Sharp Ezzell, 48 Portland place, and Miss Marie Eleanor Busch, and Mrs. Ezzell's small son and daughter, Lambert and Marion Niedringhaus, who are spending the summer abroad, will arrive next Wednesday in Paris from St. Moritz, Switzerland. After a two weeks' stay in Paris they will make a motor tour of England before sailing Sept. 10 for New York. Miss Marie Eleanor Busch will be a debutante next season.

Mr. Ezzell is spending August with his brother, Harry Ezzell of the St. Regis apartments, at Eaton Ranch in Wyoming. Mrs. Busch's son, Stafford Lambert, who is spending the summer at the Lambert camp, Minocqua, Wis., has as his guests, Dr. Murray Winn and Herbert Condie, both of St. Louis.

Leslie Dana of Brentmoor left Wednesday for Wianno, Mass., to join his wife and daughters, Miss Mary Leslie Dana and Mrs. James Ward Thorne of Chicago, who are at the Dana cottage. He will remain in the East for the marriage of his daughter, Mary, to Channing McGregory Wells Jr., of Boston, which will take place early next month.

Mr. and Mrs. Harry H. Langenberg, 49 Westmoreland place, and their sons, Harry Jr. and Oliver, left Wednesday for Murray Bay, Quebec, where they will remain until next month. Mrs. Langenberg's sister, Miss Helen Morton, 43 Portland place, accompanied them.

Mrs. Thomas R. Collins, 5262 Westminster place, and her young daughter, Miss Mary, departed last week for Roaring Brook, Mich., where they will join Mr. Collins.

Trustin B. Boyd II, son of Mr. and Mrs. Ingram F. Boyd, 6465 Ellenwood avenue, will return the middle of this month from Tepee Lodge, Wyo., where he has been for six weeks.

Mrs. Thomas Skinker Maffitt, 4520 West Pine boulevard, departed Wednesday for Long Island, where she will visit her son and daughter-in-law, Mr. and Mrs. Edward Pierce Maffitt, who are the guests of the latter's mother, Mrs. John Mulvane of New York, at her summer home. Mr. and Mrs. Edward Maffitt will sail Wednesday for Stockholm, Sweden, where he holds a diplomatic post. They will make their home there for two years. Thomas S. Maffitt left yesterday for New York to bid his son and daughter-in-law good-by.

Mrs. Seth W. Cobb, 4444 Westminster place, and her daughter, Josephine, have gone to Nantucket Island, Mass., to spend the rest of the summer. They will join Mrs. Cobb's nephew and niece, Mr. and Mrs. John Felix Valle, 10 North Kingshighway, who have been spending several weeks at Nantucket Inn.

Mr. and Mrs. Edwin P. Lehman of Charlottesville, Va., formerly of St. Louis, and their two children are spending the summer at their cottage in Annisquam, Mass.

Mr. and Mrs. Walter W. Smith of Warson road left Wednesday for Harbor Point, Mich., to occupy their cottage for the rest of the summer. Their son, Stuart, has been at the cottage all season. Another son, Alan Thompson Smith of Warson and Ladue roads, with Mrs. Smith and their baby son, will spend the rest of the summer with them. They have been visiting Mrs. Smith's mother, Mrs. Jay Herndon Smith of the St. Louis Country Club grounds, at her cottage at the same resort.

Mrs. Leo Moser, 4491 West Pine boulevard, left Tuesday for Jamestown, R. I., where she will occupy her cottage. Her son-in-law and daughter, Mr. and Mrs. Gerald McMahon, 4660 Pershing avenue, and their children will join her late in August.

Mrs. Robert E. M. Bain, 3801 Flora boulevard, had as her guests for several weeks her granddaughters, Miss Lucy and Miss Barbara Adams, daughters of Mr. and Mrs. Henry Adams of Galveston, Tex.; Miss Margaret Furstenburg, daughter of Mr. and Mrs. John B. Furstenburg of Liberal, Kan., and Miss Margaret Bain, daughter of Mr. and Mrs. Valle Bain of New York. They left last week and were entertained informally during their visit. Miss Margaret Furstenburg will return to St. Louis in the autumn to attend Maryville College of the Sacred Heart.

Miss Claire and Miss Eugenie Berthold, 4483 Lindell boulevard, have gone to New York where they were called by the illness of their young niece, Miss Winifred Dou Peugnet, who makes her home with relatives there.

Miss Myrtle E. Baldwin of Pattonville, Mo., left Thursday for Interlochen, Mich., where she will be the guest of friends for the remainder of the summer.

Miss Ruth Kuhn, 3531 Holliday avenue, and her brother, Joseph Dixon, 6439 Idaho avenue, have departed for Jacksonville, Fla., where they will visit relatives for two weeks.

Miss Jennylouise White, daughter of Mr. and Mrs. Paul H. White, 5200 Cabanne avenue, left Friday for Chicago where she will visit friends before going to Camp Miniwanca, Shelby, Mich.

Dr. and Mrs. L. H. Crapp, 4000 Greer avenue, have gone to Wisconsin where they will remain until the last of the month. They made the trip by motor.

Miss Anne Hilpert of New York is visiting her mother, Mrs. Marie Hilpert, Russell boulevard.

Mr. and Mrs. Clarence Howard Tevis, 7552 Wydown boulevard, have departed for Los Angeles, Cal., where they will remain for the rest of the summer.

Two prospective students in the fall enrollment at Lindenwood College, coming from out-of-town are Miss Dorothy Madelein Hansen of Long Beach, Cal., whose father, Lieutenant-Commander Harry J. Hansen, United States Navy, is in command of the U. S. S. Medusa, off the California coast; and Miss Elizabeth Brown, who comes from the Canal Zone, and whose father, Col. O. G. Brown, United States Army, has been lately reassigned to the Canal Zone. An interesting stipulation in Miss Brown's enrollment was that there must be air service between the Canal Zone and the college she attended, for her trips to and from school.

Miss Agnes Lodwick of Hotel Kings-Way and Miss Florence Hazeltine, 5610 Bartmer avenue, are spending the summer at Taos, N. M. Miss Hazeltine is an art teacher at Soldan High School and is studying local material there for a series of pictures which she plans to produce in the next year or two. Miss Lodwick is also an art teacher. She teaches at Central High School.

Mrs. Olive E. Kraft, 4851 Penrose avenue, sailed July 19 for Yarmouth, Nova Scotia, where she will be a guest at The Pines Hotel, Digby, N. S., for the rest of the summer. She spent the early summer at the Mount Washington Hotel, Betton Woods, N. H.

Mrs. Robert Hablett Gross of Webster Groves, and her daughter, Mrs. Francis A. Drew, 4934 Laclede avenue, have gone to Pentwater, Mich., where they were called by the illness of Mrs. Gross' younger daughter, Miss Betty, who has been spending the summer with Mrs. Jules Luckett of Webster Groves, and her daughters, Miss Jane and Miss Anne Luckett, at their cottage. Miss Betty is convalescing at the Murphy Hospital, Chicago, as a result of an automobile accident. Mr. and Mrs. Gross' son, Mark, is spending the summer at Gross-Kelly ranch, Dilia, N. M. Another daughter, Miss Peggy, is also a guest of Mrs. Luckett.

Mr. and Mrs. Cevedra D. Blake, 501 Clara avenue, left Thursday for a motor tour of New England. Their daughter, Miss Charlotte Blake, has been on a motor trip with friends since June.

Mr. and Mrs. Carl H. Schlapp of Webster Groves and their sons, George and Henry, departed Friday for Canada, where they will visit Mr. Schlapp's sister, Mrs. Harold Rockwell, for three weeks.

Mr. and Mrs. Clarence E. Maloy of the Pierre Chouteau apartments, have departed by motor for La Jolla, Cal., where they have leased a cottage for the remainder of the summer.

Mr. and Mrs. Kenneth E. Bitting, 5056 Westminster place, and their two small children, are occupying a cottage at Harbor Beach, Mich., for the rest of the season. They departed last week. Other St. Louisans having cottages at the same resort include Mr. and Mrs. William Gillespie Moore, 20 Wydown terrace; Mr. and Mrs. Donald Danforth, 17 Brentmoor Park; and Mr. and Mrs. Frank M. Mayfield of the McKnight road, with their families.

Mrs. Lansden McCandless of Brentmoor and her small son and baby daughter, departed Thursday for Harbor Beach, Mich., where they will occupy a cottage for the remainder of the season. Mr. McCandless motored North with his family and is expected to return Tuesday. He will join them later in the month.

Mrs. Lee W. Van Cleave, 7360 Pershing avenue, left yesterday for Milwaukee where she will visit her sister, Mrs. Perry Bradley Martin, for several weeks.

Miss Martha Carter, daughter of Mr. and Mrs. W. Frank Carter of the Senate apartments, is visiting Miss Jessie Rollins in Dover, N. H., at her parents' summer home. Miss Carter had been visiting in Lake Placid, N. Y., with Mr. and Mrs. Frank Mesker, 4498 Lindell boulevard. She will return to St. Louis Sept. 5.

Mr. and Mrs. William Godfrey Kimball, 11 Lenox place, have returned from East Hampton, L. I., where they spent six weeks visiting relatives. En route home, they visited Mr. and Mrs. Harrison Hoblitselle, formerly of St. Louis, at their home in Wynnwood, Pa.

Mr. and Mrs. William Alexis Borders, 32 Washington terrace, returned home Wednesday from Houston, Tex., where they visited Mrs. Border's brother-in-law and sister, Mr. and Mrs. Cabanne Smith. Mrs. Smith was formerly Miss Lucy Thompson.

Mrs. Henry White of Knoxville, Ten., departed for her home last Sunday following a visit with her brother-in-law and sister, Mr. and Mrs. Alanson C. Brown of Celia and Clayton roads. The visitor was entertained informally during her visit.

Judge and Mrs. O'Neill Ryan, 29 Windermere place, will sail Aug. 25 from Havre, France, for New York. They are now visiting in Paris, following an extensive tour of Germany, Switzerland and England, during their absence abroad, their daughter, Mrs. John Montgomery McTeer of Louisville, Ky., and her small daughter, are visiting Mrs. McTeer's sister, Miss Margaret Ryan.

Mr. and Mrs. James Lee Johnson of Huntleigh Village, and their daughter and baby son, will depart Tuesday for Wequetonsing, Mich., to occupy their cottage for the remainder of the summer.

Mr. and Mrs. Clifton H. McMillan of the St. Louis Country Club grounds, have departed for Northport Point, Mich., to spend the rest of the summer at their cottage.

Mrs. John McDonald, 61 Aberdeen place, has arrived home from Wequetonsing, Mich., where she visited her parents, Mr. and Mrs. Harry L. Block at their cottage. Her daughter, Margaret, is spending the summer with her grandparents.

Mr. and Mrs. Hugh Scott, 6387 Ellenwood avenue, and Walker Hill, 20 North Kingshighway boulevard, are motoring to Yellowstone National Park. Accompanying them is Miss Mary Reynolds, daughter of the late Judge Matthew G. Reynolds of St. Louis. They will remain a month.

Mr. and Mrs. James G. Hinckle of Boston and their young daughter, Sidney Dickson Hinckle, are spending the summer at a cottage at Osterville, Mass. Mrs. Hinckle is the daughter of Mr. and Mrs. Joseph Dickson of Boston, formerly of St. Louis. Mrs. Dickson is with her daughter at Osterville for the summer. Mrs. Hinckle was formerly Miss Mary Francis Dickson.

Mrs. Dalton Keats Rose, 230 Linden avenue, Clayton, will leave late this month for Olivet, Mich., to join her small daughter, Anne Lee Rose, who is spending the summer with Mrs. Rose's mother, Mrs. Hamilton King, at her summer home. Dr. Rose will leave this month for New York to visit his mother, Mrs. George L. Rose.

Mr. and Mrs. Louis S. Dennig of Brentmoor, with their three children, departed yesterday for Charlevoix, Mich., where they will spend the rest of the season at their cottage.

Mrs. Henry S. Cushman, 4967 Pershing avenue, arrived home Monday from Wequetonsing, Mich., where she visited Mr. Cushman's mother, Mrs. M. Ames Cushman, 6233 Ellenwood avenue, at her cottage. Her young daughter, Miss Catherine, is spending the summer with her grandmother.

Mr. and Mrs. Edwin H. Wagner, 3 Hillvale avenue, and their daughter, Corinne, are leaving this week on a motor trip to Asheville, N. C., and various places of interest in the East. Their son-in-law and daughter, Mr. and Mrs. Henry T. Brinckwirth of Carrswold, and Miss Josephine Wagner, are motoring to Colorado. They will visit Mr. and Mrs. Albert E. Seep in Denver for two weeks. Mrs. Seep was formerly Miss Margaret Ellen Wagner.

Miss Ruth Jane Jones, daughter of Mr. and Mrs. W. B. Jones of Webster Groves, has gone to South Dartmouth, Mass., to visit Miss Betty Caulk, daughter of Dr. and Mrs. John R. Caulk, 50 Vandeventer place, whose parents have a summer home there.

Mr. and Mrs. Theodore F. Fowler, 43 Kingsbury place, and their family left yesterday for Harbor Point, Mich., where they have taken a cottage for the rest of the season. Mr. Fowler and his small daughter, Mary, and Mrs. Fowler's son and daughter, Frederick and Frances Charlot, are motoring North. Mrs. Fowler and her baby son left by train, accompanied by William Ashley Gray Jr., son of Mr. and Mrs. William Ashley Gray, 9 Lenox place, who will visit Frederick Charlot.

A group of young women from St. Louis are attending a girl's camp at Rockbrook, N. C., this summer. They include Miss Betty Happel, daughter of Mrs. Horace E. Happel of Hampton Park; Miss Eunice Holderness, daughter of Mr. and Mrs. Marvin E. Holderness, 17 Wydown terrace; Miss Ann Shapleigh, daughter of Mr. and Mrs. Blasdel Shapleigh, 3 Southmoor and Miss Betty Funsten, daughter of Mr. and Mrs. Edward S. Funsten of McKnight road.

Mr. and Mrs. Funsten and Mr. and Mrs. Shapleigh havetaken cottages in North Carolina for the summer. Mrs. Holderness and her older children are visiting her mother in Nashville, Tenn.

Mr. and Mrs. Fred L. English, 5394 Waterman avenue, have returned from Idlewild, a fishing camp at Marcell, Minn., where they spent a month.

Mr. and Mrs. C. Tirrill Porter, 5638 Kingsbury boulevard, will leave today for Grand Haven, Mich., to spend the remainder of August.

Mrs. Edward L. Adreon, 5706 Cabanne avenue, left last week with her son, William Clark Adreon, and her son-in-law and daughter, Mr. and Mrs. Kenneth H. Kiplinger, for Port Bruce, Ont., where she has taken a cottage. Mrs. Kiplinger was formerly Miss Josephine Adreon.

Mr. and Mrs. Erastus Wells, 10 Kingsbury place, and their daughters, Miss Jane and Miss Becky Wells, departed Tuesday for Wequetonsing, Mich., to occupy their cottage until the middle of September.

Mrs. Lee Petit Gay of Upper Ladue road has returned from a visit to Yellowstone National Park.

Miss Marian Foley, daughter of Mrs. William Foley, 5283 Waterman avenue, who made her debut last winter, will depart the middle of this month for St. Mary's Point on the St. Croix River, Minn., to spend a month visiting her brother-in-law and sister, Mr. and Mrs. George Nichols of Philadelphia, who have a cottage there. Mrs. Nichols was formerly Miss Elizabeth Foley.

ENGAGEMENTS AND WEDDINGS

The marriage of Miss Phyllis Lucia, daughter of Mr. and Mrs. Harry W. Lucia of Hanley road, Clayton, to Martin Z. Glimp Jr., took place Wednesday evening at a candlelight ceremony at the home of the bride's parents. The bride was attended by her sister, Mrs. Charles McLean Duncan of New York, as matron of honor, and Miss Elizabeth Eblen as bridesmaid. The bridesmaid's attendants were Oswald. Willoughby, best man, and the bride's brother, John Lucia.

The bride wore white lace over white satin with which she wore a veil of tulle and lace veil. Her bouquet was of Easter lilies and baby's-breath. Mrs. Duncan wore white point d'esprit and lace over pink and carried pink roses and baby's-breath. Miss Eblen's dress was blue point d'esprit over pink and her flowers were pink roses and blue delphinium.

Mr. and Mrs. Glimp will take an apartment in St. Louis on their return from their wedding trip through Texas.

Miss Lillian May Crummy, daughter of Mrs. Annie Crummy of Houston, Tex., became the bride of Victor L. Dorr, son of Mr. and Mrs. L. E. Dorr of 6214 Washington boulevard, Wednesday morning at St. Roch's Church. The Rev. Walter Riske, pastor of All Saints' Church, University City, officiated.

A wedding breakfast was served to the immediate family at the home of L. E. Dorr. The bridegroom's brother and sister-in-law, Mr. and Mrs. Roy H. Dorr were the attendants.

The pair motored to Eastern summer resorts on their honeymoon.

Mr. and Mrs. Russell Schmisseur of Belleville, Ill., announce the engagement of their daughter, Miss Viola, to James G. McCarthy of Washington. The wedding is to take place Aug. 13, at the Shrine of the Little Flower, Royal Oak, Mich.

The marriage of Miss Kay Liebig, daughter of Mr. and Mrs. Henry L. Liebig of Miami Beach, Fla., formerly of University City, and J. Robert Ridley, was performed last Sunday at Miami Beach, Fla.

The engagement of Miss Dorothy Sterneck, daughter of Mrs. Rose Sterneck of Litchfield, Ill., to Joseph Gidansky, son of Mr. and Mrs. Harry Gidansky, 5855 Page boulevard, is announced. No date has been set for the wedding.

Announcement has been made of the marriage of Miss Phyllis Blocker, daughter of Mr. and Mrs. John L. Blocker, 5935 Pershing avenue, and Harry Magidson, son of Mr. and Mrs. Sol Magidson, 7205 El Moro place, Richmond Heights, which took place July 23. The pair will make their home at the Commodore Apartments, 5316 Pershing avenue.

Mrs. Birdie E. Hubbard, 900 Buena Vista avenue, and her son, Charles A. Muehling, have gone to Hibbing, Minn., where Mr. Muehling's marriage to Miss Blessing E. Lippman, daughter of Mr. and Mrs. B. M. Lippman, will take place Wednesday. After the wedding Mr. Muehling and his bride will go to Breezy Point, Minn. They will reside in Hibbing at the home of the bride. Both Miss Lippman and Mr. Muehling attended the University of Missouri. She is a member of Alpha Gamma Delta sorority and Theta Sigma Phi.

STOUT WOMEN

FINAL CLEARANCE

ADAPTO SHOES

Regularly $10 to $15

SALE

Discontinued styles in all popular colors and leathers. All with restful arch supports. All completely comfortable

Same high standard of fitting service.

All sizes but not in every style

6.85

NO C. O. D's.—NO RETURNS—ALL SALES FINAL

LANE BRYANT

SIXTH and LOCUST

GARLAND'S

6th street, between locust and st. charles

$6

is monday's close-out price for $10, $16.75 and $19.50

DRESSES

just reduced from summer stocks

No halfway measures here. When we clear, we sell! You'll find just the dresses for August and September wear, some you'll wear even later. Lots of jackets . . . short sleeves, long sleeves, no sleeves . . . in light or dark sheers, chiffons, prints, crepes, dots . . . in fact you can almost name your silk and find it. None reserved. No will calls. First come, first served.

Incomplete Sizes 14 to 46 *All Sales Final*

DRESS SALON—SECOND FLOOR

thomas w. garland, inc. . . . sixth street, between locust and st. charles

SWOPES AUGUST SALES

WOMEN'S SHOES

$4.95

A big and entirely new sales group—a great variety of styles taken from higher-priced groups because sizes are broken.

Included are styles for all Summer occasions as well as black and brown Shoes suitable for Fall.

The values are certainly exceptional as these are all fine Shoes from our regular stocks and are so greatly reduced.

Children's Shoes, Reduced This Bargain Price to Close Out Broken Size Lots $1.95

SWOPE SHOE CO.

OLIVE AT 10th ST.



There was never so great a difference in—

Mink Coats

No Mink coat made from second or third choice skins can bear the Leppert-Roos label.

These Minks, offered now during our August sale are authentic and interpretative reproductions of the advance Paris and New York styles. Devote to these celestial creations an enjoyable half hour of inspection in our air-cooled salon.

Priced as low as $780

Ask for a copy of "FUR FASHIONS—FALL AND WINTER 1932-33"

Leppert-Roos Fur Co.

809 Washington Ave.

"Furs of Dependable Quality Since 1867"

try on coats in comfort under cool breezes from our iced air fans

GARLAND'S

6th street, between locust and st. charles

what an august sale this is! . . . with



SUPER QUALITY

northern seal*

FUR COATS

expensively trimmed, at only

$55

$55 may seem incredible when used in conjunction with "super-quality," but this is an almost unbelievable opportunity . . . and one which no one who knows Garland quality northern seal* will overlook.

The new slender, straightline models, lavishly adorned with russian fitch, beige or summer ermine, jap weasel, kolinsky, siberian squirrel and other furs which make these coats still more incredible, yet here they are at $55.

other furs in the august sale from $44 to $788

Select quality Muskrat Coats.....$44 to $99
Hudson Seal Coats, dyed Muskrat....$129 to $288
Jap Mink and Jap Weasel.....$166 to $366
Fine qualities of Russian Caracul.....$244 to $448
And many others of genuine Mink....$588 to $788

A deposit will hold your Coat or it may be charged, payable in November. Storage free.

FUR SALON—THIRD FLOOR

northern seal with russian fitch $55

*dyed coney

thomas w. garland, inc. . . . sixth street, between locust and st. charles



Keep Informed of Happenings Back Home

Much enjoyment is added to a vacation if the Post-Dispatch is part of the mail each day. You look forward to your daily contact with happenings at home . . . the sparkling features for women . . . the absorbing fiction.

You can easily arrange to have the Post-Dispatch mailed to you every day of your vacation. Just phone Main 1111, or send a postcard to the Post-Dispatch, giving your Summer address and the period during which you wish to receive the Post-Dispatch. The cost for daily and Sunday issues is 90c a month, including postage.

SONNEN

Clear

10 $10.75 Organdie Dance Froc
4 10.75 Net Formals; 12 to
1 19.75 White Satin Formal;
4 8.75 Hand-Embroidered
15 5.98 Navy Eyelets; 12 to
22 5.98 Pastel Eyelets; 12 to
4 5.98 and $8.65 Pique Te to 16 .....
37 5.98 and $8.65 Printed Vo
22 3.98 Eyelet Batistes; 12 to
11 8.65 and $10.75 Eyelet Li
17 10.75 and $16.75 Linen La
27 16.75 Pastel Eyelets; 12 to
13 16.75 Navy Eyelets; 16 to
7 16.75 Chalk Crepe Jacket
4 16.75 Pastel Chalk Crepe
5 16.75 Chalk Crepe Jacket
3 10.75 Shantung Jacket Su
1 10.75 White Embroidered
9 8.65 and $10.75 Maize E to 38 .....
3 10.75 Striped Shantung Dr
7 5.98 Dotted Voiles .....
9 5.98 Printed Linens; 36
12 10.75 Maize Chalk Crepes
7 16.75 White Chalk Crepes
14 16.75 Pastel Chalk Crepes
35 16.75 and $19.75 Dark Sh 12 to 40 .....
27 10.75 and $16.75 Printed to 40 .....
37 8.65 to $16.75 Printed a 14 to 40 .....
29 8.65 to $12.75 Printed Cr
9 16.75 and $19.75 Black C to 40 .....
3 10.75 Navy Crepe Frocks
14 5.98 Printed Crepes; 14
11 5.98 White Crepe Frocks

(Fourth Flo

Port Bruce, Ont., where she has taken a cottage. Mrs. Kiplinger was formerly Miss Josephine Adreon.

Mr. and Mrs. Erastus Wells, 52 Kingsbury place, and their daughters, Miss Jane and Miss Becky Wells, departed Tuesday for Wequetonsing, Mich., to occupy their cottage until the middle of September.

Mrs. Lee Petit Gay of Upper Ladue road has returned from a visit to Yellowstone National Park.

Miss Marian Foley, daughter of Mrs. William Foley, 5283 Waterman avenue, who made her debut last winter, will depart the middle of this month for St. Mary's Point on the St. Croix River, Minn., to spend a month visiting her brother-in-law and sister, Mr. and Mrs. George Nichols of Philadelphia, who have a cottage there. Mrs. Nichols was formerly Miss Elizabeth Foley.

OPES
T SALES
'S SHOES
95
new sales group—a styles taken from ups because sizes
for all Summer oc- black and brown Fall.
rtainly exceptional he Shoes from our are so greatly re-
Reduced $1.95 Close Out ots
OPE DE CO. 10th ST.



Keep Informed of Happenings Back Home

Much enjoyment is added to a vacation if the Post-Dispatch is part of the mail each day. You look forward to your daily contact with happenings at home . . . the sparkling features for women . . . the absorbing fiction.

You can easily arrange to have the Post-Dispatch mailed to you every day of your vacation. Just phone MAin 1111, or send a postal card to the Post-Dispatch, giving your Summer address and the period during which you wish to receive the Post-Dispatch. The cost for daily and Sunday issues is 95c a month, including postage.

ENGAGEMENTS AND WEDDINGS

The marriage of Miss Phyllis Lucia, daughter of Mr. and Mrs. Harry W. Lucia of Hanley road, Clayton, to Martin Z. Glimp Jr., took place Wednesday evening at a candlelight ceremony at the home of the bride's parents. The bride was attended by her sister, Mrs. Charles McLean Duncan of New York, as matron of honor, and Miss Elizabeth Eblen as bridesmaid. The bridesmaid's attendants were Oswald Willoughby, best man, and the bride's brother, John Lucia.

The bride wore white lace over white satin with which she wore a veil of tulle and lace veil. Her bouquet was of Easter lilies and baby's-breath. Mrs. Duncan wore white point d'esprit and lace over pink and carried pink roses and baby's-breath. Miss Eblen's dress was blue point d'esprit over pink and her flowers were pink roses and blue delphinium.

Mr. and Mrs. Glimp will take an apartment in St. Louis on their return from their wedding trip through Texas.

Miss Lillian May Crummy, daughter of Mrs. Annie Crummy of Houston, Tex., became the bride of Victor L. Dorr, son of Mr. and Mrs. L. E. Dorr of 6214 Washington boulevard, Wednesday morning at St. Roch's Church. The Rev. Walter Riske, pastor of All Saints' Church, University City, officiated.

A wedding breakfast was served to the immediate family at the home of L. E. Dorr. The bridegroom's brother and sister-in-law, Mr. and Mrs. Roy H. Dorr were the attendants.

The pair motored to Eastern summer resorts on their honeymoon.

Mr. and Mrs. Russell Schmisseur of Belleville, Ill., announce the engagement of their daughter, Miss Viola, to James G. McCarthy of Washington. The wedding is to take place Aug. 13, at the Shrine of the Little Flower, Royal Oak, Mich.

The marriage of Miss Kay Liebig, daughter of Mr. and Mrs. Henry L. Liebig of Miami Beach, Fla., formerly of University City, and J. Robert Ridley, was performed last Sunday at Miami Beach, Fla.

The engagement of Miss Dorothy Sterneck, daughter of Mrs. Rose Sterneck of Litchfield, Ill., to Joseph Gidansky, son of Mr. and Mrs. Harry Gidansky, 5855 Page boulevard, is announced. No date has been set for the wedding.

Announcement has been made of the marriage of Miss Phyllis Blocker, daughter of Mr. and Mrs. John L. Blocker, 5935 Pershing avenue, and Harry Magidson, son of Mr. and Mrs. Sol Magidson, 7205 El Moro place, Richmond Heights, which took place July 23. The pair will make their home at the Commodore Apartments, 5316 Pershing avenue.

Mrs. Birdie E. Hubbard, 900 Buena Vista avenue, and her son, Charles A. Muehling, have gone to Hibbing, Minn., where Mr. Muehling's marriage to Miss Blessing E. Lippman, daughter of Mr. and Mrs. B. M. Lippman, will take place Wednesday. After the wedding Mr. Muehling and his bride will go to Breezy Point, Minn. They will reside in Hibbing at the home of the bride. Both Miss Lippman and Mr. Muehling attended the University of Missouri. She is a member of Alpha Gamma Delta sorority and Theta Sigma Phi, journalism sorority. Mr. Muehling is a member of Sigma Phi Sigma and Delta Sigma Pi.

The marriage of Mrs. Margaret Dwyer O'Brien, daughter of Mr. and Mrs. John T. Dwyer, 7368 Tulane avenue, and William T. Franke, son of Mr. and Mrs. E. F. Franke of Kitchener, took place in Our Lady of Lourdes Church, Toronto, Ont., July 9. Miss Catherine Bigley of Toronto, was the bride's only attendant, and Gordon Osborne of Fredericton, N. B., was best man. The pair departed for a honeymoon trip through the Adirondack Mountains to Montreal, where they will sail on the Lady Rodney for Bermuda.

The bride is a graduate of the Academy of the Sacred Heart, St. Louis, and attended Washington University. Mr. Franke has many friends here. For the past several years he has been making his home in Guelph, Ontario, where he and his wife will reside after their honeymoon.

Mr. and Mrs. Peter Leber, 2612 Park avenue, announce the engagement of their daughter, Miss Ethel Leber, to Joseph Ernst, son of Mr. and Mrs. Ernest Ernst, 5050 Tennessee avenue.

Beaumont Mothers' Circle.

The Mothers' Circle of the Beaumont Community Rhythmic Center will meet Saturday morning at 10 o'clock at the Beaumont High School. Mrs. Howard Spies, president, will preside.



MISS AUGUSTA PETERS, daughter of Mrs. Christina Peters, 5800 Clemens avenue, whose engagement to John Edgar Dean, St. Louis, son of Mr. and Mrs. Davis Edgar Dean, Cleveland, was announced yesterday.
—Emme Gerhard.



MRS. WALTER A. GEORGE, a bride of July 14. She was Miss Elaine Ruth Lundborg, daughter of Mr. and Mrs. A. K. Lundborg, 1432 Woodland drive.
—Jules Pierlow.



MISS ELISE MORE, one of the young women who will distribute programs at the Tuberculosis ball game, Aug. 17. She is the daughter of Mr. and Mrs. E. Anson More, 4756 Westminster place.
—Strauss



MRS. VINCENT H. RAPP, formerly Miss Catherine Altenbach, who has been making her home with Mr. and Mrs. William Fries. She was an early summer bride.
—Schneider.

MISS VIOLA SCHMISSEUR, whose engagement to James G. McCarthy, Washington, D. C., has been announced. Miss Schmisseur is the daughter of Mr. and Mrs. Russell Schmisseur, Belleville, Ill.
—Merker.

At Wisconsin Resorts

FISH CREEK, Wis., Aug. 6.

THE colony of St. Louisans continues to grow, many engaging cottages connected with Hotel Thorp.

Mr. and Mrs. John D. Franciscus and their baby are at the Hotel Thorp.

Mr. and Mrs. James B. Bergs, with Miss Kitty Corlis and Richard J. Shipley are also there.

Mrs. George Sauer of Evansville, Ill., formerly of St. Louis, is expected soon. Her daughter, Wilfred, is at Camp Meenahga.

Mrs. Gilder Davis Jackson, the daughter of Mrs. Allen V. Cockrell, is visiting her mother on Cottage Row.

Dr. and Mrs. Graham Whyte, formerly of St. Louis, are at their home, Whyte-Haven.

Dr. and Mrs. James McFadden are at Hotel Thorp. Their daughter, Angela, is at Camp Meenahga near by.

St. Louis girls at the camp club, composed of girls of college age, are: Miss Caroline Steffens, Miss Helen Hemingway, Miss Catherine James and Miss Page Wright of Webster Groves.

Miss Alice Clark is spending the summer with her mother, Mrs. Alice Orr Clark.

Mr. and Mrs. Ernest Bisbee and family and two small grandchildren have a cottage at Hotel Thorp. Miss Patsy is at Camp Heenahga.

WHITEFISH BAY, Wis., Aug. 6.

MR. AND MRS. HAROLD KRAMER, who were among the first to build a summer home here, are entertaining Miss Virginia Wilson.

Mr. and Mrs. William Bies and daughter, Katherine, are occupying their cottage for the season.

Mr. and Mrs. Eugene Mudd and daughters, Helen and Blanche, are at Whitefish Bay. Mr. and Mrs. Jerry Sheehan, son-in-law and daughter of Mr. and Mrs. Mudd, have returned to St. Louis. Dr. Linas Mudd is a guest here.

Mrs. Theodore Bruere, daughter Marguirite and son, Robert, are spending the summer in their cottage. Mr. Bruere is expected later.

Mrs. Edgar Hallowell of Evanston is a guest of Mrs. Theodore Bruere.

EPHRAIM, Wis., Aug. 6.

MISS AUGUSTA HARVEY of Kirkwood has opened her log cottage. Her brother, J. C. Harvey, and her nephew, Julian Harvey, are guests.

Mr. Arthur S. Bland Jr. joined his family this week at Eagle Inn. Mrs. C. H. Walton, mother of Mrs. Bland, is also a guest at the hotel.

Mr. and Mrs. A. R. Messing and Mrs. O. S. Messing and son, Bobby, have arrived to spend the summer at Eagle Inn.

Mrs. Fred A. Kennedy of Webster Groves, Mrs. Mary MacDougal, Miss Matilda Shockley, Miss Laura Meyer, Miss Stella Sullens and Miss Emma Koch, all of St. Louis, are occupying a cottage at Shorewood Inn.

Mr. and Mrs. Daniel E. Behrend and child of Clayton are guests at Hotel Ephraim.

Marion Smith and Donald O. Cramer of St. Louis are at the Eagle Inn.

Wells L. Church of Clayton has joined his family for a brief visit. The Churches have a log home.

Mrs. W. D. Wightman and daughter, Janet, have rented a cottage on Sandy Beach. Mr. Wightman joins them every other week-end.

St. Louisans Attend Olympic Games

Continued From Page One.

ficial dance at the Biltmore Hotel in honor of the visitors from Great Britain. The British Consul presided, and the hosts included Mary Pickford, Douglas Fairbanks and many of the well-known motion picture stars. Some of the guests were Sir Noel and Lady Curtis-Bennett, Lord Burghley, Lord Acheson, Gov. Rolph, Count Vaillett de Latour, Count Clarence von Rosen and Gen. and Mrs. McHenry.

Mr. and Mrs. Harry Prufrock are among the St. Louis guests at the Ambassador Hotel for the Olympic games, as are Mr. and Mrs. John S. Swift.

New Pastor Takes Pulpit Today.

The Rev. Sigfrid E. Engstrom, new pastor of the Gethsemane Lutheran Church, 3118 St. Vincent avenue, will conduct the morning service there at 11 o'clock today. The church is his first pastorate since his graduation from Augustana College and the Lutheran Theological Seminary at Rock Island, Ill. His home was in Chicago, where he was formerly traffic manager of the All-American Radio Corporation.

German Orphans' Home Picnic.

The annual picnic of the German St. Vincent Orphans' Home will be held at Triangle Park, 4100 South Broadway, Wednesday. There will be a band concert.

FUR JACKET
Made From Your Fur Coat
Have a beautiful modern jacket at this special low price. For only a limited time.
$15.75
SILK INCLUDED
M. Davison Fur Co., 505 N. 7th

SONNENFELD'S
Clearance

10	$10.75	Organdie Dance Frocks; 12 to 18	$1.99
4	10.75	Net Formals; 12 to 18	1.99
1	19.75	White Satin Formal; 14	1.99
4	8.75	Hand-Embroidered Voiles; 12 to 18,	1.99
15	5.98	Navy Eyelets; 12 to 20	1.88
22	5.98	Pastel Eyelets; 12 to 40	1.88
4	5.98	and $8.65 Pique Tennis Dresses; 12 to 16	1.48
37	5.98	and $8.65 Printed Voiles; 36 to 44	1.48
22	3.98	Eyelet Batistes; 12 to 42	1.88
11	8.65	and $10.75 Eyelet Linens; 12 to 18	3.88
17	10.75	and $16.75 Linen Laces; 14 to 40	3.88
27	16.75	Pastel Eyelets; 12 to 40	3.88
13	16.75	Navy Eyelets; 16 to 40	3.88
7	16.75	Chalk Crepe Jacket Frocks; 36 to 44,	8.00
4	16.75	Pastel Chalk Crepes; 36 to 44	6.00
5	16.75	Chalk Crepe Jacket Frocks; 12 to 18,	5.00
3	10.75	Shantung Jacket Suits; 12 to 16	1.99
1	10.75	White Embroidered Jacket Suit	3.00
9	8.65	and $10.75 Maize Eyelet Dresses; 14 to 38	3.88
3	10.75	Striped Shantung Dresses; 14 to 18	3.00
7	5.98	Dotted Voiles	1.48
9	5.98	Printed Linens; 36 to 44	1.88
12	10.75	Maize Chalk Crepes; 12 to 18	3.00
7	16.75	White Chalk Crepes; 12 to 18	6.00
14	16.75	Pastel Chalk Crepes; 12 to 20	5.00
35	16.75	and $19.75 Dark Sheer Jacket Suits; 12 to 40	8.00
27	10.75	and $16.75 Printed Crepe Frocks; 12 to 40	5.00
37	8.65	to $16.75 Printed and Plain Sheers; 14 to 40	5.00
29	8.65	to $12.75 Printed Crepes; 14 to 40	5.00
9	16.75	and $19.75 Black Crepe Frocks; 14 to 40	8.00
3	10.75	Navy Crepe Frocks	5.00
14	5.98	Printed Crepes; 14 to 40	1.48
11	5.98	White Crepe Frocks; 12 to 18	1.48

(Fourth Floor)

Kirkwood

MISS MARTHA McCORMICK of Chicago will arrive next week to be the guest of Mr. and Mrs. William S. Matthews, 706 East Monroe avenue.

Mrs. Alfred N. Engle, 400 Miriam avenue, with her daughter, Miss Norma, departed by automobile Thursday for a visit to Atlantic Coast resorts. They expect to be away several weeks.

Letters received by Mr. and Mrs. Albert Chandler from their daughter, Miss Victoria, summering in Europe with her aunt, Miss Amy B. Chandler, of St. Louis, tell of their visit in England and France. They will be in Switzerland for August and are not expected home until the middle of October.

Mrs. Charles A. Gaescche, 751 North Taylor avenue, and her children have gone to Douglas, Mich., for the rest of the summer.

Mr. and Mrs. Arthur B. Ambler, 408 Gill avenue, with their daughter, Miss Jacquelin, left a few days ago for a short stay in Indianapolis, before going to Bay View, Mich., for two weeks.

Mr. and Mrs. S. C. Stocker and family, 350 North Woodlawn avenue, are spending the late summer at Battle Lake, Minn.

Miss Elizabeth Orrick, 418 North Taylor avenue, left Friday afternoon for New Berlin, Ill., to be the guest of her niece, Mrs. James B. Hitt, at their country home for two weeks.

Mr. and Mrs. Dwight S. Logee, 518 South Geyer road, have gone to Cleveland for a fortnight's visit with relatives.

Mrs. Lachlan McLeay, 340 East Argonne drive, entertained Wednesday afternoon at an informal bridge luncheon.

Mrs. Wyllis S. King, 240 East Argonne drive, had as her guests last week her son, Edward King, of Pelham Manor, N. Y., and his son, Seymour King. They have gone to Joplin to join Mrs. King who has been visiting relatives there for two weeks and will return to Kirkwood for a short stay before leaving for New York.

Mr. and Mrs. Richard F. Ralph of Valley Park, with their son, Richard, left Friday for a motor trip through the East. They will be away until the first of September.

Miss Dolly Messmer, daughter of Mr. and Mrs. Albert J. Messmer of South Geyer road, entertained Wednesday evening with a swimming party given at Orchard Valley, the home of Mrs. M. H. Hedenkamp. There were 48 guests.

Miss Augusta Harvey of the Woodlawn Hotel has gone to Ephraim, Wis., for the rest of the summer. She has opened her cottage there and will have her young nephew, Julian Harvey, son of Mr. and Mrs. Julian C. Harvey, 445 North Taylor avenue, as her guest.

Mr. and Mrs. Clark Fiske, 311 North Woodlawn avenue, and their young son will leave this week for North Manitou, Mich., to remain until the first of next month.

Mr. and Mrs. W. A. Rowe of South Kirkwood road, and their daughter, Miss La Verne, will return home this week from a motor tour of Tennessee. Their son, Vernon, arrived home several days ago from military service at Camp Custer.

Social News From Resorts in Michigan

Continued From Page One.

worth Farm at Horton's Bay, Wednesday.

Mr. and Mrs. J. D. Ferguson are spending August at the Belvedere Hotel.

The Belvedere Association, of which nearly all the St. Louisans who spend their summers in Charlevoix are members, held its annual meeting last Tuesday morning. R. Vernon Clark, J. W. Fristoe and Charles B. Fox were elected to the board of trustees. Plans were made for a golf tournament the week of Aug. 15, with the qualifying round on the first two days.

A tennis tournament is to be held the following week. J. W. Ferguson is chairman of the Golf Committee, and Charles B. Fox will have charge of the tennis tournament.

Other St. Louisans on committees are Mrs. Jane Wallis, in charge of entertainment and recreation; Leonard Matthews Jr., in charge of lots and grounds, and Charles Valier, chairman of the Building Committee.

In addition to the bi-weekly dances and bridge parties at the Belvedere Hotel, a recreation hour is being held in the Casino two evenings each week for the children of the club.

SCHOOLS AND COLLEGES
ST. EDMUND'S HALL
NAUVOO, ILL.
CATHOLIC BOARDING SCHOOL FOR YOUNG BOYS
Primary, Intermediate, Grammar Grade—Environments and Location Ideal.
TUITION AND BOARD VERY REASONABLE
Address: Sister Superior, St. Edmund's Hall, Nauvoo, Illinois.

Engaged to Marry Lincoln B. Hockaday

MR. AND MRS. CLARK G. VOORHEES of Old Lyme, Conn., announce the engagement of their daughter, Miss Helen Stuyvesant Voorhees, to Lincoln Bradford Hockaday, 5118 Westminster place, St. Louis.

Miss Voorhees is a granddaughter of the late Mr. and Mrs. George Winthrop Folsom of New York and Lenox, Mass. She is a descendant on her mother's side of John Winthrop, first Governor of Massachusetts, and of Peter Stuyvesant, late Dutch Governor of New York. Her father is a well-known landscape painter and one of the original founders of the Lyme Art Association. Through him she is descended from Stephen Coerte Van Voorhees who came to this country from Holland in 1660.

Miss Voorhees was graduated from the Wykeham Rise School in 1926 and has since then studied art in Paris and New York.

Mr. Hockaday is the son of Mrs. Isaac Newton Hockaday of Evanston, Ill. His father died eight years ago. He is a graduate of Yale in the class of 1928 and a member of Zeta Psi Fraternity. He is on the staff of the Post-Dispatch.

The wedding is expected to take place in the late autumn.

C. G. Cox to Wed

INVITATIONS have been received from Mr. and Mrs. Charles William Mount of San Francisco, Cal., for the wedding of their daughter, Miss Margaret Eloise Mount, to Charles Gordon Cox, son of Mr. and Mrs. C. Gordon Cox of Oakland, Cal., Monday evening, Aug. 15 at 8 o'clock in Old St. Mary's Church, San Francisco. A reception will follow at the Fairmount Hotel.

Mr. Cox is the grandson of Mrs. Charles A. Cox of Hotel Kingsway. Both Mr. Cox and his fiancee are graduates of the University of California. He is a civil engineer. They will make their home in Oakland.

Two Parties Honoring Mr. and Mrs. J. W. Hobbs

TWO informal parties were given yesterday in honor of Mr. and Mrs. John W. Hobbs of Jefferson City who are spending the week-end with Mr. and Mrs. Robert W. Otto of Upper Ladue road. The visitors arrived in St. Louis Friday, making the trip by motor. Mr. and Mrs. John Turner Clarkson of Ridge Top, were host and hostess at an informal mixed tea late yesterday afternoon at their home, followed by a dinner party given by Mr. and Mrs. William R. Compton Jr., at their home on the Price road.

Mr. and Mrs. Otto and Mr. and Mrs. Compton will depart Tuesday for a brief visit in Chicago.



Beginning the Second Week of Our August Sale

Many Have Already Taken Advantage of the Decided Reductions

We Hope That You, Too, Will Participate in These Great Savings.

Our Entire Stock of Fine China and Glassware at Discounts of

10% to 50% Off

Saint Louis Glass & Queensware Co.
1121-25 Olive



THIS COAT... is one of hundreds of reasons why this is our— most successful AUGUST COAT SALE

IN SIZES 18 TO 46 OR LARGER

58.00

The big sweeping notched pouch shawl and notched cuffs of sleek Hudson seal are beautifully set off by Vello—a new velvety suede fabric. Featured also in this REAL August Sale are:

BADGER • SILVER FOX • MINK • FITCH • NATURAL LYNX
JAPANESE MINK • BLUE-DYED FOX • RED FOX
BLACK FOX • BEAVER • PERSIAN LAMB • SKUNK

ALL SIZES: 18-plus to 28-plus, 38 to 56, 33½ to 45½
SECOND FLOOR

A deposit will reserve your selection. Charge purchases payable in Nov.

Lane Bryant
SIXTH and LOCUST

Jefferson Barracks

Items of Social Interest From the Army Post.

COL. AND MRS. WALTER KRUEGER will be at home to the officers and ladies of the garrison and their guests on the first Thursday in each month, from 5 until 7 p. m. The first of these teas, held last Thursday, was in honor of Maj. and Mrs. William E. Brougher, who departed Friday for their new station at Washington, D. C.

Lieut. Claude D. Collins, who is temporarily at Arcadia, Mo., engaged in supervising the target practice of the tank platoon, returned to the post yesterday to spend the week-end with his wife, who has just returned from an extended visit to Fort McPherson, Ga.

Lieut. and Mrs. Charles C. Higgins and their three daughters, Peggy Grace, Patricia and Nancy Jean, are spending the week-end with his parents, Mr. and Mrs. T. C. Higgins, at Dudley, Mo.

Maj. and Mrs. Thomas L. Smith and Lieut. and Mrs. W. W. Brier Jr. entertained their house guests, Maj. and Mrs. Arthur R. Underwood and Capt. and Mrs. Richard M. Sandusky, with a picnic supper on the lawn at Lieut. Brier's quarters, last Friday evening. Mrs. Emil Grimmer and her daughter, Miss Margaret Grimmer, were also of the party.

Capt. and Mrs. Sandusky departed Monday for Fort Leavenworth, Kan., where Capt. Sandusky will resume his duties as a student for the second year of the command and general staff school.

Lieut. and Mrs. W. W. Brier Jr. entertained Lieut. and Mrs. Owaldo de la Rosa at dinner at their quarters Friday evening.

Dr. and Mrs. C. H. Smith and daughter, Mary Elizabeth, returned to their station at Veterans' Hospital, Jefferson Barracks, the first of the week, after several weeks' visiting points of interest throughout the West.

Lieut. and Mrs. John T. Westermeier, accompanied by Lieut. Westermeier's mother, Mrs. H. G. Westermeier, motored to Carlinville, Ill., Saturday, July 30, to spend the week end. Lieut. Westermeier's brother, George H. Westermeier returned with his brother, and Mrs. Westermeier back to the post, where he will remain as a guest for several days.

Lieut. Charles A. Carroll, who graduated from West Point on June 12, reported for duty with the Sixth Infantry, Monday, Aug. 1. He has been assigned to Company A.

Among the dinner parties of the week was that given by Capt. and Mrs. Edwin T. Wheatley at their quarters Friday evening.

Lieut. Oscar R. Johnson arrived at the post Tuesday for duty with the Sixth Infantry. Lieut. Johnson was accompanied by his mother, Mrs. Oscar H. Johnson; his sister, Miss Ida Johnson, and his small daughter, Joan. Lieut. Johnson has just completed a four-year detail with the Reserve Officers' Training Corps at Clemson College, South Carolina.

Capt. Aubrey J. Bassett has been notified by the War Department that orders assigning him to duty at the Infantry School, Fort Benning, Ga., have been revoked.

Mrs. Claude D. Collins returned to the post yesterday after several weeks' visit with her parents, Brigadier-General and Mrs. George Estes, at Fort McPherson, Ga.

Billy Brier and Alec Byers departed last Monday for Irondale, Mo., where they will spend the next two weeks at the Scout camp of the St. Louis Council of Boy Scouts.

Maj. and Mrs. William E. Brougher, accompanied by their daughters, Dorris, Francis and Betty, departed Friday for Washington, D. C., where Maj. Brougher will be on duty as a student at the Army Industrial School.

Mrs. Oswaldo de la Rosa was hostess at luncheon and bridge at her quarters last Tuesday. The affair was in honor of Mrs. William E. Brougher, who will depart on Friday for Washington, D. C.

Col. John B. Shuman spent last Saturday and Sunday, July 30 and 31, as the guest of Col. and Mrs. Walter Krueger. Col. Shuman is on duty in the Adjutant-General's office at Washington, where he directs the affairs of the Army Motion Picture Service.

Lieut. John C. McCawley, who has been on duty at Jefferson Barracks for the past two weeks, departed Friday, July 29, for Fort Sheridan, Ill. Lieut. McCawley has been assigned to the Third Field Artillery, stationed there.

Maj. and Mrs. Arthur R. Underwood, on duty at the University of Illinois, were the guests over the last week-end of Maj. and Mrs. Thomas L. Smith.

Mrs. H. McChesney Fox and Mrs. Helen Absher of West Frankfort, Ill., spent Wednesday on the post as the guests of Maj. Oral E. Clark.

Capt. Harold O. Godwin of the Quartermaster Corps was on temporary duty at Jefferson Barracks for several days last week in connection with erection of a new post theater.

Maj. Thomas R. McCarren, who has been assigned to Jefferson Barracks for duty, has received a leave of absence for one month with permission to leave the continental limits of the United States. Maj. McCarren has been stationed on organized reserve duty at Tacoma, Wash.

Mr. and Mrs. Lee Pollack of the Veterans' Hospital entertained at dinner Tuesday night for Mr. and Mrs. Alix Blackman of St. Joseph, La., and Miss Bertie Mai Frenkel of Alexandria, La.



Kotex
Specially Priced Monday Only at
4 Boxes for 65c
(Limit, 4)
The new Kotex—sanitary, deodorized, form-fitting Napkins; 12 in a box. Profit by the very special price.
(Street Floor.)
No Mail or Phone Orders Filled

Toiletries
$1 Size Mavis Talc, 45c
39c Romer Cold Cream Soap.....6 bars 19c
Squibb's Dental Cream.....3 for 64c
(Limit, 3 Tubes)
(Street Floor.)

75c Ironing Board Sets
Heavy, white felt pad, with two covers, laces, and everything necessary for a firm foundation; complete for..... 55c
(Notions—Street Floor.)

$1.25 Bag Combinations
Warp-print cotton sateen Garment Bags, 60 inches long, side-opening style, for 8 garments; with 12-pocket shoe bag to match..... 89c
(Street Floor.)

Solid-Steel 49c Scissors
Imported Scissors, in small and large sizes; their fine quality makes them exceptional at..... 29c
(Street Floor.)

$1.98 Betsy Ross Wash Frocks
While they last . . . 2500 Betsy Ross and Nelly Don Frocks in printed Dimity, Voile, Lawn; formerly $1.98 and more; 14 to 46.. $1.00
(Second Fl. & Thrift Av.)

$1 and More Mesh Bags
Imports . . . also Whiting & Davis Bags, specially purchased; afternoon and evening styles; children's sizes, too..... 59c
(Street Floor.)

Silver-Plated Flatware
The "Hollywood" . . . an attractive pattern, with 15-year guarantee; stainless steel knives and all staple pieces, ea., 10c
(Aisle 1 and Thrift Ave.)

Children's Hosiery
Anklets and half socks of mercerized lisle; all with fancy cuffs, 22c pr., 5 Pairs $1
(Street Floor.)

5c Soda Fountain Checks
Buy them now . . . and use them any time, for delicious luncheons and refreshing drinks..... 25 for $1
(Street Floor.)

HOUSEWARES
Featured on the Fifth Floor!



$7.95 Cooker
Universal Thermax Electric Cooker; 2 aluminum pans; 2 heats; roasts, bakes, stews, now..... $2.98



$2.98 Boiler
All-copper Wash Boiler, heavy tin cover; full No. 8 size; side handles... $2.19



$1.98 Toaster
Chromium Electric Toaster; toasts two slices and turns toast. With cord and plug.. $1



$5.98 Mower
14 and 16 inch Lawn Mowers; ball-bearing, fully guaranteed; 4 blades.. $3.89



$4.50 Hose
Goodyear Corrugated Garden Hose, ¾-inch size; 50 feet, with couplings, now, $2.19



$1.35 O-Cedar
1 quart O-Cedar Insect Spray and pint-size Sprayer, complete at only..... 85c



$4 Varnish
DuPont "Permo" Inside or Outside Varnish, weather-proof; 1 gallon... $1.39



$1.95 Chopper
"Universal" Food Chopper; with 4 self-sharpening cutting blades, now $1.39



Bacon & Egger
Electric Bacon-and-Egg Skillet, cast aluminum grids; guaranteed; now. $1.49

$2.98 Electric Stove; 2 burners; green porcelain..... $2.19
39c Electric Iron Cords; 8-foot, silk wrapped; standard plugs, 19c
89c Wash Tubs; Wheeling galvanized; large No. 3 size; now 49c
$3.49 Drain Tub; Nico galvanized, 20-gallon capacity; now $2.19
$3.45 Ironing Board; Ridjid folding, standard size..... $1.98
89c Sashcord Clothesline; 100 feet, specially priced at..... 39c
89c Chamois; exceptionally soft and pliable; 16x22 inches.... 59c
$1.50 Rub-On Floor Mop; lge., wedge-shaped; removable head, $1
$2.25 Paint; Glidden's Durable House Paint, all colors; gal., $1.89
$3.93 Carpet Sweeper; Bissell's Standard, fully guaranteed.. $2.98
89c Garbage Can; 6-gallon size, tight-fitting cover; now..... 39c
$5.75 Mirro Cooker; 10-quart size; 3 aluminum pans & rack, $3.39
89c Vacuum Bottles; keep food or liquid hot or cold; 1 pint.. 65c
$3.95 Hotpoint Iron, fully guaranteed; 6-pound weight; now $2.49
$1.25 Cake Cover and Tray; wood tray, ivory or green cover, 84c
79c Washboard; Brass King; sturdily constructed; now only.. 49c
(Fifth Floor and Thrift Avs., Street Floor.)
For Telephone Shopping Service—Call CEntral 6500

18-Piece Luncheon Set
Topaz or Green Glass—Now Only



69c
4 plates, 4 cups, 4 saucers, 4 footed iced teas, sugar and cream; pressed etched design.

FOSTORIA FLOWER BOWLS— Very specially priced..... 29c
(Fifth Floor and Thrift Avenue.)
For Telephone Shopping Service—Call CEntral 6500

$1.45 End Table Lamps
Bean-Pot and Other Styles; With Shades



$1.00
These attractive little Lamps in the new "squat" style shades are in gay Fall colors. Shades to match.
$2.45 SHADES—Gauze over parchment; now... $1.95
$5 INDIRECT LAMPS —Bronze finished..... $3.79
(Fifth Floor and Thrift Ave.)



$3.50 Spalding Golf Clubs $1.98
All types of woods with satin-nickel finished steel shafts, smooth leather grips and seasoned persimmon heads.

$4.98 Irons
Have stainless steel blades, with dot scoring, compact type. Two-color sheath covered shafts..... $2.98



Regular $10.98 Velocipedes
Full tubular construction; double coil saddle, tangent spoke wheels, auto-tread balloon tires, tool bag, bell, etc..... $7.98

$1.25 Dolls
Adorable little Baby Dolls, complete with a full layette including pillow..... 69c
(Fourth Floor.)

Foods and Delicacies
Budweiser Malt Syrup, 43c; 2 for 85c
Romanoff Caviar; 1½ oz., 33c; 3-oz., 69c
Giant Queen Olives; 15 ounces 22c
Cafe Blend Coffee, three pounds now 89c
Preserves; all types; 4-lb. jars 47c
Cassin Skinless and Boneless Sardines, 5 cans $1
Antipasto and Anchovies, jar.... 23c; 2 for 45c
Hot Tamales; Derby 14-oz. .... 3 cans 50c
Triple A Tomato Juice; pint bottles, doz., $1.19
(Street Floor.)
Telephone Orders Filled

Candies
70c Ass't Taffy and Brittle.....2 lbs. 39c
Chocolates; milk or dark; 1 pound 23c
Orange Slices; freshly made; lb. 10c
45c Caramels; sweet cream; pound 25c
$1.20 Summer Candies; 2-lb. box 69c
Jumbo Gum Drops; all flavors; pound..... 10c
Telephone Orders Filled

Cakes
Black Walnut Angel Cakes, large 48c
Deep Butter Coffee Cakes, now 32c
Orange Marmalade Layer Cake, now 54c
Peach Pecan Stollen, large size 32c
(Street Floor.)

STIX, BAER & FU
GOLDER

Shop Monday e First Day o

ER-SELL
MONSTRA

Extrem ductions on Sum
Very Prices on Ne

10 Bars Ivory Soap
Medium Size for Only 49c
If you're an Ivory Soap "fan" you know that this is the lowest price in many a day for the medium-size bars! Limit, 30 bars.

Arline Cream
Choice of either cleansing or liquefying cream, in full 1-lb. jars; special at..... 89c

Manon Lescaut
One of the loveliest of Face Powders . . . with a complimentary loose-powder vanity..... 89c

$1.39 Tissues
San-Hy-Gone Toilet Tissues, in 1000-sheet rolls; pure white and soft; dozen rolls.... 99c

Toilet Water
Mavis Toilet Water in the regular $1 size . . . a delightful, enchanting odour; special. 69c

$1 Jergens Box
This "Economy Box" contains 15 large bars of soap made by Jergens; special for..... 69c

S. B. F. Alcohol
Pint-size bottles of this popular brand of Rubbing Alcohol are priced at savings..... 24c

S. B. F. Witch Hazel; pints, 29c; quarts..... 49c
Djer-Kiss Talcum; jumbo size..... 47c
Louise Andre Cleansing Tissues; 230 sheets.... 29c
(Street Floor.)
For Telephone Shopping Service—Call CEntral 6500

12,000 Pairs of Corinne CHIFFON HOSE



—With Dainty Lace Tops!
—With French Heels!
—With New Cradle Foot!
—Regularly $1, Now **59c**

Sunbeige *Fawn Brown*
Nassau *Matin*
Tropique *Allegresse*

The features listed above are just a FEW points that put these Hose definitely in the quality class! Other notable features include the new improved locked heel . . . picot-edged tops . . . and a perfect, all-silk weave from top to toe! They are products of outstanding mills . . . exceptional even at their regular prices of $1.00!
(Hosiery Department and Thrift Avenue, Street Floor.)
For Telephone Shopping Service—Call CEntral 6500

Annua ale of Wool nants
Bringing the S and Winter Fabrics at Pr w Even the Present-Day ce Levels!

94c Yard
Regularly $1.69 and Mo arly $2.50 and More!
This group includes ings, Tweeds, smart Nov- Crepes, Novelty Woolens, abrics, etc., all in the most ings, etc., in the newest Fall Fall shades. Lengths from ors; lengths from 1 to 3½ ½ yards, all 54 inches wide. all 54 inches wide.

$1.98 Yard
$2.98 Yard
Regularly $2.98 and Mo arly $4.98 and More!
Black Woolens, the new finest Fall and Winter Fabcloths and Novelties suitable e included in this special fall and winter coats and All colors . . . all types Lengths from 1 to 4 yards, all lengths from 1½ to 4 inches wide. 54 inches wide.

$1.49 Crepe
Featur nt at
Rhum Brown, Lastou Brown, Bordeaux, Midnight, Magnolia— shades for Fall wear, Canton Crepe.
84c Yd.
(Second Floor.)

89c Ray nderwear
Of "Spunlo" Rayon— Panties, Bloomers, Dance Sets & Chemise
2 for $1
Styled as smartly as dies! Woven by the ex Lo" process, to wear an lored or trimmed with lace—in regular and Choose a complete supp

$8.98 Silk Negli
These are in smart tailored two-tone effects on the sl shades and black . . . all of good quality silk crepe.....

$1.95 Chem
A glove-silk and rayon mi gives exceptional service! Siz 36 to 42, now priced at.....
(Second Floor and Thr Telephone Orders Fi



$1 Tots' sh Frocks
Smart Fall Prints— Now Priced at Only
79c
Your little girl's Fall wardrobe can be charming, complete and inexpensive if you make selections from this group! Printed percale or broadcloth, with white collars and cuffs; some hand-finished. Sizes 2 to 6.



$2.95 Brother and Sister Sets
Fine Irish Linen or Broadcloth Frocks and Suits to match; sizes 2 to 4 and 3 to 6..... $1.98

50c Panties and Vests
Bemberg fabric—French-leg styles—vests with built-up shoulders; 4-12—strap tops, 14 yrs. 3 for $1
and Thrift Ave., Street Floor.)

Men's Broadcloth Shirts



Also Poplins and Linens— Regularly $1.29 **89c**
"Underselling" but mildly expresses the values represented in this group, for these Shirts were extraordinary at $1.29 . . . Broadcloths in plain white; others in blue, tan or green. Sizes 14 to 17.

Men's Neckwear Reduced!
Regularly 50c and More—Now **35c** *3 for $1*
All full-length Four-in-Hands of excellent printed and woven fabrics, including mogadores. You'll want at least six at this price.

Men's 25c Neckwear
A marvelous sale group of 1200 Ties, including crepes, twills and Shantung. Regularly 25c and more 19c

Men's $1.45 Pajamas
Fancy and plain-color broadcloth in low-neck, English collar and middy styles. Also stripes 89c

Men's 25c Rayon Socks
Choose from stripes, clocks, figures and novelty effects. All have double heels..... 19c

39c Shirts and Shorts
Shorts of fancy striped or white broadcloth, elastic backs; white Swiss ribbed Shirts. Each.. 29c

Men's Sleeveless Sweaters
Excellent all-wool Sweaters in popular pastel shades. Sizes 36 to 44. Choice..... 89c
(Men's Store and Thrift Avenue, Street Floor.)
For Telephone Shopping Service—Call CEntral 6500





38 Styles in Elgin Watches
—For Men and Women, at Savings of More Than **½**
Shop early, for quantities of some styles are limited! New, modern cases, with 7 and 15 jewel movements. Guaranteed!

Men's Watches
Were $29.75 & more, $10.95
Were $35.00 & more, $13.95
Were $42.50 ..... $19.95
Were $50 ..... $22.95

Women's Watches
Were $42.50 ..... $19.95
Were $55 ..... $24.95
(Purchase on the Budget Plan)
(Street Floor.)

Sterling Silver Flatware
—1800 Pieces at a Great Offering! Each **$1.29**
(Teaspoons, 79c)
A wonderful opportunity to match these Solid Silver Flatware pieces into a complete set at a rare saving! The "Florence" . . . a distinctive, exclusive design:

Knives *Forks*
Salad Forks *Oyster Forks*
Soup Spoons *Tablespoons*
Iced Tea Spoons
Bouillon Spoons
Butter Spreaders
Butter Knives *Sugar Shells*
(Purchase on the Budget Plan)
(Street Floor.)

BAER & FULLER

GEORGE

op Monday—e First Day of the Great August

ER-SELLING! ONTRATION!

Extrem ductions on Summer Necessities and Very l Prices on New Fall Merchandise

Annua ale of Wool Fnants

Bringing the S and Winter Fabrics at Pr w Even the Present-Day ice Levels!

94c Yard **$1.58** Yard

Regularly $1.69 and Mo larly $2.50 and More!

This group includes W ings, Tweeds, smart Nov- Crepes, Novelty Woolens, C abrics, etc., all in the most ings, etc., in the newest Fall Fall shades. Lengths from ors; lengths from 1 to 3½ y ½ yards, all 54 inches wide. all 54 inches wide.

$1.98 Yard **$2.98** Yard

Regularly $2.98 and Mo larly $4.98 and More!

Black Woolens, the new Bro finest Fall and Winter Fab- cloths and Novelties suitable re included in this special fall and winter coats and s All colors . . . all types Lengths from 1 to 4 yards, al all lengths from 1½ to 4 inches wide. 54 inches wide.

$1.49 C Crepe

Featur nt at

Rhum Brown, Lan tou Brown, Bordeaux, Midnight, Magnolia shades for Fall wear, Canton Crepe.

84c Yd.

(Second Floor.)

89c Ray nderwear

Of "Spunlo" Rayon— Panties, Bloomers, Dance Sets & Chemise

2 for $1

Styled as smartly as dies! Woven by the exc "Lo" process, to wear and lored or trimmed with ge lace—in regular and Choose a complete supp

$8.98 Silk Negli

These are in smart tailored two-tone effects on the slee shades and black . . . all of good quality silk crepe.....

$1.95 Chem

A glove-silk and rayon mix give exceptional service! Size 36 to 42, now priced at.....

(Second Floor and Thri Telephone Orders Fil

$1 Tots' sh Frocks



Smart Fall Prints— Now Priced at Only

79c

Your little girl's Fall ward- be can be charming, com- ete and inexpensive if you ake selections from this roup! Printed percale or adeloth, with white collars nd cuffs; some hand-finish- Sizes 2 to 6.

$2.95 Brother and Sister Sets

Fine Irish Linen or Broadcloth Frocks and Suits to match; sizes 2 to 4 and 3 to 6..... **$1.98**

50c Panties and Vests

Bemberg fabric— French-leg styles—vests with built-up shoulders; 4-12—strap tops, 14 yrs. **3 for $1**

and Thrift Ave., Street Floor.)

LOUNGE CHAIRS

Down-Filled Seat and Back

$34.50



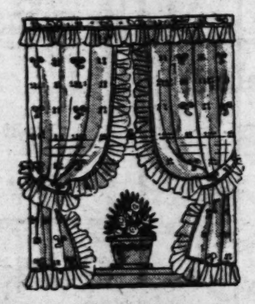
Regularly $69.50

The brand-new double-pillow back style, with down-filled seat and back cushions! Upholstered in beautiful brocatelle or tapestry; choice of colors.

First Payment—$5

(Seventh Floor.)

$1.98 Ruffled Curtains



Priscilla Style— 48 Inches Wide! Now Priced at

$1.49 *Pair*

Ivory shade with tailored ruffles in shades of peach, green, blue, orchid or rose. Others, ivory body with two-tone figures. 2½ yards long. Complete with tie-backs.

$1.50 TAILORED CURTAINS—Of fine quality grenadine. 3-inch hems; pair..... **$1.19**

Damask Ready-to-Hang Drapes

Tailored of beautiful damask taken from our own stock, made in our workrooms! Cotton sateen lined, 50 inches wide; pair..... **$9.98**

75c Holland Window Shades

Good quality Holland cloth, plain style, in ecru, white, green or blue; guaranteed rollers; ready to hang. Size 36 inches by 6 feet... **39c**

(Sixth Floor.)

For Telephone Shopping Service—Call CEntral 6500



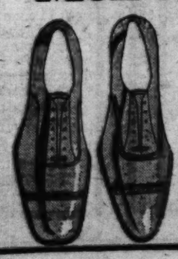
Corinne Fall Shoes Of Calcutta Lizard

Lizard is going to be an important footwear fashion for Fall . . . and, just as you would expect, the Shoe Salon is ready with an advance collection at a special underselling price! Some entirely of lizard . . . others combining suede and lizard . . . still others in lizard-and-kid combinations. Oxfords, straps and pumps in black or brown.

$6.45

(Second Floor.)

Men's $5 Oxfords



Fall Models Made by Selz—Special

$3.98

Select your new Fall footwear now at this sale price. Whether you like brown or black, you'll find an excellent variety of styles in this group. All sizes.

(Men's Shoe Shop—Street Floor.)

New Richly Furred COATS



—in Glorified Versions of 1932 Fashions at

$58

Until you've SEEN yourself in these marvelous new Coats with full swirled collars, magnificent fur capes, lavish sleeve treatments, broad shoulders and slim body lines . . . you don't know how truly flattering they are. Note the furs—Silver Fox, Blue Fox, Red Fox, Kit Fox, Brown Fox, Beaver, Kolinsky, Squirrel, Fitch, Persian Lamb, Skunk and others!

Sizes for Misses, Women, Junior-Misses

$10 Deposit holds your Coat until October. Or, charges will be entered in October, payable in November.

(Third Floor.)

New for Fall! 3-Piece KNIT SUITS

Specially Purchased and Just Arrived for the August Underselling Event!

$10

Their rich colors are a refreshing contrast to Summer's pastels . . . their weaves are new and interesting, and their styling will date you months ahead in smartness. This specially purchased group rightly takes its place as one of the important values to bring you down for early shopping Monday morning. Sizes 14 to 20.

(Sports Shop—Third Floor.)

Fall Millinery . . .

—New Transparent Velvets! —Fine Autumn Fur Felts! —The Smartest of Crepes!*

$3.49

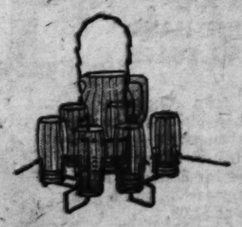


Here they are . . . the trim little sailors, softly draped turbans, flattering brimmed hats and saucy boleros that are going to make your Fall costumes successful! In the new colors . . . ruby, beet-root, browns, green, black!

(Third Floor.)

*Rayon.

$1.25 Beverage Set



In a Wrought Iron Stand... **$1**

You can almost hear the tinkle of ice in the tall glasses (six of them) . . . and the big pitcher. In the wrought iron stand that is easy to carry from kitchen to porch. Yellow or green.

(Gift Shop—Sixth Floor and Thrift Ave.)

Wall Paper..at Savings

15c Wall Papers

Patterns and colors suitable for every room in your house; with borders only; specially priced, per roll.... **5c**

29c Wall Papers

Colonial and modern effects . . . all guaranteed sunfast! A most interesting variety; with borders to match; roll..... **12½c**

(Sixth Floor.)



Jewelry

3500 Were $1.00! 1500 Were $2 & More

29c

A new special purchase brings smart sample Jewelry in metal, rhinestones and lovely beads! Necklaces, bracelets, earrings and brooches at this phenomenally low price!

(Street Floor.)

$3.50 Pastel Wool Blankets

Pure virgin Wool Blankets; peach, green, blue, tan, orchid. Wide matching cotton sateen binding. 70x80-inch size. Each..... **$2.39**

(Second Fl. & Thrift Av.)

5c Sunbrite Cleanser

Shaker-top cans of Sunbrite Cleanser are a kitchen necessity; save on them now at..... **12 for 47c**

(Fifth Fl. & Thrift Av.)

No Mail or Phone Orders

$1.98 "Pro" Golf Balls

Mesh or dimple with beauty dot markings; tension-wound centers; new size and weight; fresh stock; dozen..... **$1.49**

(Fourth Floor.)

79c Huck Finn Sport Shirts

. . . Also our "Sturdiboy" Shirts. Made of fine broadcloth; solid colors and fancy patterns; sizes 8 to 14½; reduced to..... **50c**

(Fourth Fl. & Thrift Ave.)

35c Shirts and Shorts

Boys' Shorts, of patterned broadcloth have elastic hip bands; the Shirts are knitted of excellent combed yarns. Sizes 6 to 18..... **23c**

(Boys' Own Store —Fourth Floor.)

$5 Wahl Pen & Pencil Sets

Pen has 14-k. gold point; the propel pencil matches it. Discontinued sets formerly $5 and more..... **$1.95**

(Street Floor.)

Men's 75c 'Kerchiefs

—With Hand-Embroidered Initials

35c

These fine, pure Irish Linen Handkerchiefs with block initials enclosed in effective hand-embroidered design; hand-rolled hems.

WOMEN'S 6 FOR $1 'KERCHIEFS . . in fine, sheer linen, with hand-embroidered block initials on colored patches; hand-whipped hems..... **6 for 59c**

WOMEN'S 35c 'KERCHIEFS . . in smart large size . . with hand-rolled hems; solid colors, with contrasting appliques, each..... **15c**

(Street Floor.)

Telephone Orders Filled.

$2.50 Dress LACES

36 Inches Wide, Yd.

$1.25

These lovely silk-texture Laces are exactly the kind so fashionable and flattering for afternoon and dance dresses. White, beige, black, and pastels—many designs!

$1 BATISTE . . effective eyelet designs embroidered on white, eggshell, and pastel batiste; 36 in. wide; yard..... **49c**

(Street Floor.)

10c Hospital Toilet Tissue

These are the regular 1000-sheet rolls, specially priced for the Underselling event..... **20 for 88c**

(Fifth Fl. & Thrift Av.)

No Mail or Phone Orders

Giant-Size 67c Oxydol

Stock up for kitchen and laundry needs with these giant-size packages of Oxydol at only..... **49c**

(Fifth Fl. & Thrift Av.)

No Mail or Phone Orders

4c P. & G. Laundry Soap

This popular white naphtha Soap is sure to be a popular underselling value regular size bars... **20 for 50c**

(Fifth Fl. & Thrift Av.)

No Mail or Phone Orders

East St. Louis

THE engagement of Miss Evelyn Hursey, daughter of Mr. and Mrs. G. Clinton Hursey, 1124 Cleveland avenue, to Dr. H. Lewis Glynn of St. Louis, son of Mrs. Sarah Glynn of Cascade, Ia., was announced yesterday afternoon at a bridge luncheon at the Hursey home. The guests were: Mrs. Richard Favreau, Miss Margaret Bloemker, Miss Claremont Bigden, Miss Ruth Pickels, Miss Phyllis Miss Virginia Howe, Mrs. Robert Landrum, Miss Dorothy Weber, Nicholson, Miss Margaret Hartwell, Miss Agnes Hartwell, Miss Marie Brunkhorst, Miss Mildred Doyle, Miss Marjorie Christen, Miss Virginia Christen, Miss Dorothy Trowbridge, Miss Helen Trowbridge, Miss June Hulett, Mrs. Beckwith Pearson, Miss Marie Artinger, Miss Virginia Conneley, Miss Louise Kurrus, Miss Verne Bridell of St. Louis, Miss Doris Wodley of Belleville, Miss Dolores Kuebel, Miss Ann Bowen, Miss Kathryn Moore, Miss Helen Moore, Miss Vera Catherine Huttar, Miss Ruth Sachtleben and Miss Euphrocyne Hursey. The wedding will take place in the early fall.

Miss Hursey attended Notre Dame Academy at Belleville and later Bethel Women's College at Hopkinsville, Ky., where she was a member of Phi Kappa Pi Sorority. Dr. Glynn was graduated last year from the St. Louis University School of Dentistry. He is a member of Delta Sigma Delta fraternity.

Mrs. Fred H. Gunn, 511 Washington place has departed for Los Angeles, Cal., to join her daughter, Miss Winona Gunn, who has been spending the summer there. They will return Sept. 1.

Miss Frances Harper of Chicago will arrive this week to spend two weeks with her sisters, Mrs. Andrew W. Kurrus of Veronica avenue and Mrs. James C. Leigh of North Park drive.

Congressman and Mrs. Charles A. Karch of Post place are spending the weekend at St. Clair, Mo. They will spend the rest of the week at South Bend, Ind.

Mrs. George Gerold, 1407 St. Louis avenue will entertain at her home tomorrow afternoon at a bridge luncheon complimenting Miss Marie Walsh of Danville, Ill., who is the guest of her mother, Mrs. Estelle M. Walsh of South Eighty-sixth street.

Mrs. Frank Taylor and Mrs. Dwight Taylor also entertained with bridge parties for Miss Walsh.

Mrs. Kenneth L. McCurdy and her two children of Canton, O., have returned to their home after a six weeks' visit with Mrs. McCurdy's parents, Mr. and Mrs. Rudolph J. Kramer of 601 North Fourteenth street.

Mr. and Mrs. Harold G. Baker of Brighton place have moved into their new home in Country Club place.

Mr. and Mrs. Murray Watkins, 619 North Fourteenth street are spending two weeks in Northern Wisconsin.

Miss Irma Culbertson, daughter of Dr. and Mrs. O. J. Culbertson, 600 Vogel place, has departed for Los Angeles, Cal., to join her brother, Roy Culbertson, who is attending the Olympic games.

Mrs. William McKinley and her daughter, Miss Lillian McKinley of Kansas City, Mo., are the guests off Mrs. Cletus Canavan, 1668 North Park drive.

Miss Elizabeth Carter of Washington place is in Cleveland, O., to spend two weeks.

Mr. and Mrs. Fred W. Giessing and their daughter, Mrs. Joseph Sullivan and Miss Virginia O'Leary are spending a week at the Giessing cottage in the Ozarks.

Mr. and Mrs. R. A. Poole of Juanita Place will leave next week for Chicago where they will stay two weeks.

Miss Helen Hayes, daughter of Mr. and Mrs. Cornelius H. Hayes, 8506 West Main street, and Richard S. Reamer, son of Mr. and Mrs. D. Reamer of St. Louis, were married yesterday morning at the home of the bride's parents. The Rev. Father Louis Ell officiated. Miss Daisy Kenney and Edward Randall of St. Louis attended the pair. Following the ceremony a wedding breakfast was served to 100 guests.

Mr. and Mrs. Reamer departed on a honeymoon trip through the Northern resorts. They will be at home after Sept. 1 at their new residence in Hawthorne place in St. Louis.

Mr. and Mrs. Waldo Schlueter, 1300 Pennsylvania avenue, have returned from a visit of two weeks in Northern Minnesota.

Mrs. John Wright of Evansville, Ind., is the guest of her son-in-law and daughter, Mr. and Mrs. Ray O. Jackson, 3313 Market avenue.

Mrs. James P. Dille of Springfield, Ill., is spending the month of August at the home of her parents, Mr. and Mrs. J. D. Williamson, 3999 Lincoln avenue. Mrs. Williamson and her daughter, Miss Ruth Williamson, will return the latter part of the month from New York and New Jersey where they have been spending the summer.

Miss Edith Beckwith of Granvue drive and Mr. and Mrs. Thomas A. Pace of Springfield, Ill., are in Denver, Colo., to spend a month.

Mrs. Andrew W. Kurrus, 733 Veronica avenue, was hostess to members of her bridge club at luncheon at her home Thursday.

Mr. and Mrs. M. L. Marris, 913 North Forty-first street, are spending a week in the Ozarks.

Mrs. Margaret Dalton and Mrs. Richard Dalton of Greenfield, Ill., are the guests of Mr. and Mrs. B. F. Woodcock, 739 North Tenth street.

Mrs. Olga Stenzel and her daughter, Miss Myrtle Stenzel, 454 North Eighteenth street spent the past week at Starved Rock Park.

Ferguson

MISS JEANNETTE and Miss Charlotte Dean, 122 North Clay avenue, will entertain with a garden party next Saturday afternoon. There will be 30 guests.

Miss Lotta Lee and Arthur Lee, 221 Tiffin avenue, are spending the week-end in Chicago, visiting their brother, Lester Lee.

Mrs. Sarah Hamilton, Miss Mary Hamilton and Miss Mary Schaffer, 101 Tiffin avenue, left Monday for Tulsa, Ok., where they will spend two weeks with Walter Shaffer.

Miss Grace Magoon, 500 Tiffin avenue, returned home Wednesday from a trip through Colorado.

Miss Francis McDonald, 21 Wesley avenue, left Monday morning for Eureka, Mo., where she is counselor at the Frank Wyman Outing Farm.

The Rev. G. A. Bowles of Bellefontaine Church will preach at the Ferguson Methodist Church today.

Miss Marion Rascher, 521 Wesley avenue, left yesterday for a two weeks' visit with Mr. and Mrs. F. C. Rascher of Wyoming.

Mrs. M. Pecklemburg, St. Louis, spent several days last week with her daughter, Mrs. S. S. May, 404 Harrison avenue.

Hal Guillman, Norris City, Ill., was the guest last week of his brother, Lee Guillman, 404 Harrison avenue.

Mrs. Virginia Hern, 145 South Florissant road; Mr. and Mrs. George Hern, 114 South Clark avenue; Ed Tiffin, 145 South Florissant road, and Vance Shultz, 101 Tiffin avenue, left Thursday morning for Three Lakes, Wis.

Miss Luella Niehaus, 324 Emmett avenue, gave a party Saturday evening, July 30, in honor of Miss Billie Carrell, Dallas, Tex., formerly of Ferguson. Miss Billie Carrell is leaving today for her home.

Mrs. Vernon Wallingford, 400 Royal place, and Mrs. J. S. Schweitzer, 216 Harrison avenue, entertained Tuesday at the home of Mrs. Schweitzer in honor of Mrs. Martin Galt's sister, Mrs. Mortland, Pittsburgh, Pa.

Mrs. A. H. Barclay, 16 North Clay avenue, returned home, Friday from a visit with her sister, Mrs. W. J. Steinle, Dayton, O.

Hugh and Donald Barclay, 16 North Clay avenue, are visiting their uncle, W. S. Galt, St. James, Mo.

Mrs. Mitchell Hutchinson and daughter, Miss Sally Hutchinson, Hudson and Florissant roads, returned last week from a trip to Washington, D. C.

Mr. and Mrs. O. W. Seipp and family, 206 North Clay avenue, are spending part of the summer at Edgewater, Wis.

Mr. and Mrs. William Boyd, St. Louis, were Thursday dinner guests of Mr. and Mrs. Clifford Day, 2 North Clay.

Mrs. Hugh Layton and daughter, Catherine, were the guests Saturday, July 30, of Mrs. Auto Stoecker, Manchester, Mo.

Mrs. J. H. Atterburry, Litchfield, Ill., is the guest of Mrs. C. M. Lattimore, 222 Wesley avenue.

Mrs. Richard Moore, St. Louis, was the guest Wednesday of Mrs. C. M. Lattimore, 222 Wesley avenue.

Miss Mary Alice Jessup, 103 Wesley avenue, Miss Mina Mason, 123 Wesley avenue, and Harry Slater, 233 Tiffin avenue, motored Monday to Chicago.

Mr. and Mrs. E. O. Barton and son, George, 315 Railroad avenue, left Thursday to spend several weeks in Wisconsin and Michigan.

Miss Esther and Miss Lillian Niles, 225 Harrison avenue, are spending several days at Ozark Beach, Lake Taneycomo.

REDUCED PRICES AUGUST ONLY!
Permanent $1
Croquignole Wave...$2.50
Edmond Oil Wave....$5
Finger Waving.....25c
Shampoo, Finger Wave.50c
Children's Haircut and Finger Wave, 50c
UNIVERSITY BEAUTY SHOP
2842 N. Grand FRa. 0697

Permanent Wave $1
Finger Wave and Shampoo... 50c
$6 Permanent Wave, $2.50
$15 Oil Wave, $5
Licensed Operators
Talbot's Beauty Shop
Phone DElmar 3024 1219 N. Taylor
Half Block South of Page, First Floor
Open Every Evening Until 9:00

PERMANENT WAVES, $1
at the Ambassador Beauty Shop
7th and Locust St. (Just North of Famous-Barr) Fifth Floor
901 Ambassador Theatre Bldg. GArfield 6179
$5 Notox Hair-Dyeing $3.98
Finger Wave and Shampoo 50c
Experienced Licensed Operators
$6 Permanent Wave.... $2.50
$10 Permanent Wave... $5.00

CROQUIHOLE Push Up WAVE
Has pleased thousands. No finger waving necessary. Was $5. Now $2.50 Complete
Eugene or Frederic...$3.50
"Realistic" Wave....$6.50
SUPER CURLINE Push Up
Live Steam Permanent $5
NO ELECTRIC
NO DISCOMFORT
A beautiful lasting Wave, natural looking and easily cared for.
(2) GRANADA BEAUTY SHOPS (2)
4539 GRAVOIS, JE. 9536, 214 N. 6th. Room 223-GA. 6251

Webster Groves

JUDGE AND MRS. G. A. WURDEMAN, 115 Old Orchard avenue, with their daughter, Miss Eleanor Wurdeman, departed last week by automobile for Sylvan Beach, Mich., to spend the remainder of the summer.

Miss Winifred Caldwell, daughter of Mr. and Mrs. J. Handly Caldwell, 16 Algonquin Lane, has as her guests Miss Avis Olmsted of Cincinnati and Miss Elizabeth Kinley of Kansas City. Miss Kinley is a niece of Mrs. Caldwell. They have been entertained at a few informal parties given for the visitors. Wednesday afternoon Miss Sara Louise Guth, daughter of Mr. and Mrs. Edwin F. Guth, Berry road and Lockwood avenue, entertained with a lawn party in their honor.

Mr. and Mrs. Ralph Sample of Hollywood, Cal., who, with their son, Oscar Sample, have been visiting relatives in St. Louis and Webster Groves for two months, left Aug. 1 for California.

The Rev. and Mrs. Geeorge M. Gibson, 40 Jefferson road, and their small son, Morgan, and Mrs. Gibson's mother, Mrs. Clay Leeper, have gone to Grand Haven, Mich., to spend a month.

Mr. and Mrs. Lucian B. Miller, 20 Parkland place, entertained Monday evening with a buffet supper complimenting their guest, Miss Katherine Hennage, Tulsa, Ok., a sister of Mrs. Miller.

Mr. and Mrs. R. Arthur Williams, 12 West Cedar avenue, have gone to Ann Arbor, Mich., for a three-weeks' stay.

Mrs. Charles S. Phillips, Thomasville, N. C., with her three children, Betty Lou, Martha Virginia and Charles Jr., who have been the guests of her parents, Mr. and Mrs. Horton C. Ryan, 117 Helfenstein place, for two months, will depart this week for their home. Mrs. Phillips was entertained at many informal parties during her visit.

Mr. and Mrs. Ryan also had as their guest for several days last week the Rev. Paul Hicklin of Rochester, N. Y., a former classmate of Horton Ryan Jr., at William Jewell College.

Mrs. W. H. H. Schaefer, 148 Sylvester avenue, entertained Thursday afternoon with an informal luncheon.

Miss Betty Bainter, daughter of Mr. and Mrs. Louis Bainter, 230 South Gore avenue, will leave next week for a visit with her aunt, Mrs. Mary Trevinger of Colorado Springs.

Mr. and Mrs. Carl H. Schlapp, 26 Algonquin lane, with their sons, George and Henry Schlapp, left by motor Thursday for a trip through the North. They will spend part of their time visiting relatives at Toronto and Ottawa, Canada.

Mrs. Emily F. Russell, 414 Park road, who has been the guest of Mr. and Mrs. John W. Livingston of Kirkwood at their summer cottage near Lidington, Mich., is now the guest of Mrs. J. J. King at Chicago. She will go to Lowell, Ind., before returning home for a short visit with her mother, Mrs. Albert Foster.

Mr. and Mrs. Douglas H. Jones, 450 East Big Bend road, with their four children, left last week for a late summer visit at Melbourne Beach, Mich.

Mr. and Mrs. Walter V. Scholz, 44 Rosemont avenue, will leave this week for their cottage at Les Chenaux Islands, Mich., to remain until the last of next month. They will have with them during part of their stay their son, Pollard Scholz, and niece, Miss Jane Scholz, daughter of Mr. and Mrs. Clifford V. Scholz, 33 North Maple avenue.

Mr. and Mrs. George Y. Weber, 208 Portland terrace, departed Friday for Grand Haven, Mich., to remain until the first of next month.

Mrs. Milton J. Moore, 218 Oakwood avenue, returned Wednesday from a visit with relatives at Omaha and a tour of Yellowstone Park.

Mrs. A. O. Theobald, 110 Orchard avenue, who with her daughter, Miss Katherine, and son, Richard, have been at Heise Hot Springs, Ida., for two months, will not return to Webster Groves this fall but will go to Columbus, O., to be with her son who attends Ohio State University. Miss Katherine will return to the University of Wisconsin at Madison.

Mrs. and Mrs. John A. O'Halloran, 316 Orchard avenue, and their daughter, Betty Jane, have gone to Colorado Springs for a visit of three weeks.

The Rev. and Mrs. Harold Locke Reader, 743 Fairview avenue, with their daughter, Helen Locke Reader, departed several days ago for St. Ignace, Mich., to remain a month.

Miss Clemence Renard, daughter of Mr. and Mrs. Albert Renard, 226 South Elm avenue, arrived home Tuesday from a visit with friends at Fort Madison, Ia.

Dr. and Mrs. George F. Reddish, 245 Blackmer place, have gone to Cape Cod, Mass., to remain until early next month.

Mr. and Mrs. Joseph Eagleton Burger, 616 Locksley place, departed last week for a motor trip through the north. They will spend some time at Bay View, Mich., at the home of Mrs. Burger's parents, Mr. and Mrs. Sherman H. Kleinschmidt.

Fall Togs for TOTS



59c and $1 Qualities
48c
TOTS' DRESSES of print broadcloth; hand smocked, panties to match; 2 to 6. Also panty frocks for toddlers. SUITS for baby boy; of broadcloth and linene; button-on styles; 2 to 6. Also Bobby suits for toddlers.

Smart New Fall HATS



$1.39
Just arrived for this special event—FELTS . . . WOOL CREPES in the very smartest shapes for Fall—for every type of woman—and for most any type of costume.

Attractive Fall BAGS



54c
CALF . . . PIN . . . MOROCCO . . . BEAVER grains in new under-arm flats, some with zippers; also large and small pouches. Self color moire lined. Black, brown and navy.

Women's Perfect Thread Silk HOSIERY
FIRST QUALITY, Silk Stockings with the NEW FRENCH HEELS; well reinforced at wearing points. Choose from sun beige, fawn brown, allegresse, taupe mist, dawnglo and matin. Sizes 8½ to 10½.
29c
Women's Rayon Hose
Mock fashioned; light weight; snug fitting ankle; reinforced at wearing points..... 19c

Boys' "Model" SHIRTS



55c
Wide choice of new fancy patterns and some plain shades in these well-known Shirts. High neck, collar-attached style; youths' and juniors' sizes.
Model Blouses
Known for their fine wearing and laundering qualities; well made throughout..... 45c

9x12 Seamless RUGS



Slight Irregs. $39.50 Grade
$19.95
A rug value you won't want to miss. Closely woven, deep pile Axminsters in beautiful as well as serviceable Oriental effects. Subject to slight imperfections in weave. Also 8.3x10.6 size. May be purchased on the Budget Plan.

AUGUST SALE OF HANDKERCHIEFS
WOMEN'S LINENS, white with colored woven borders; hand embroidered and appliqued..... 5c
MEN'S CAMBRICS, plain white with hemstitched hems; WOMEN'S plain white or with colored woven borders..... 12 for 29c
MEN'S LINENS, plain white with ¼-inch hemstitched hems; 15c quality..... 10c

STIX, BAER & FULLER DOWNSTAIRS STORE
UNDERSELLING
DEMONSTRATION!
Every Department Presents Unusual Values for This August Money-Saving Event

BLANKET SALE
66x80 Wool Plaid Blankets, Pair.. $4.66
Pure lambswool Blankets neatly bound; many different colored plaids from which to choose; for full or three-quarter size beds.
72x84-In. Plaid Blankets, Pair.. $2.55
Weight five pounds to the pair; cotton and wool mixed; pink, blue, green, orchid and gold color plaids, very slight irregulars.
70x80-In. Plaid Blankets, Pair.. $1.44
Soft, warm, part wool Blankets in many different colored plaids; neatly bound; very slight irregulars, but excellent values.
70x80-In. Plaid Blankets, Each.. 50c
Softly finished Plaid Blankets with shell stitched ends; choose from pink, blue, green, yellow and orchid plaids.

3 o'Clock Special
70x80 Ensemble Border Part Wool BLANKETS
Solid color, part wool Blankets with wide contrasting colored ensemble border; neatly bound with SATIN binding; very slight irregulars. Choose from rose with green border; blue with gold border; green with rose or helio border and blue with rose border.
$1.33

Brand-New Fall DRESSES



$2.99
TRAVEL CREPES in smart new print patterns — JERICHO and CANTON Crepes in new solid shades — just the type of Frocks you want for immediate wear for they are short sleeved or have capes. Touches of white, buttons and other attractive trimmings.
Misses' and Women's Sizes 14 to 44.

Men's Broadcloth Pajamas



55c
VAT DYED, guaranteed fast colors—wide choice of new fancy patterns and plain colors. V-neck SLIPOVER or button front COAT styles. Full cut, neatly tailored. Sizes A, B, C and D.
MEN'S PURE SILK HOSE
Seamed back; rib elastic tops; full mercerized lisle soles, heels and toes, for wear; wanted plain shades, also white and black..... 11c

More of Those Marvelous UTILITY OXFORDS
BLACK KID GENUINE HAND TURNED SOLES
$1.09
Smart, trim Oxfords developed in black kid leather . . . Cuban heels . . . flexible hand-turned soles. Just the Shoe for house or neighborhood wear . . . and a great bargain at $1.09.
Phone Orders filled while quantity lasts.



Sizes 3 to 8

LACE PANELS
Irregulars of $1 to $1.88 Grades
49c 69c 88c



Filet, shadow and novelty lace weaves; straight or scalloped bottoms with fringe; 2 to 12 of a kind; 36 to 45 inches wide—2¼ or 2½ yards long. Shop early.

Women's $1.59 New Silk Pongee Pajamas
Four Smart Styles!
$1



One and two piece models trimmed with printed silk pongee; ideal for lounging or sleeping; small, medium and large sizes. Select several pair while these savings are available.

Women's New Rayon Undies



39c
3 for $1.15
New Fall styles, BLOOMERS . . . PANTIES . . . STEP-INS . . . CHEMISE . . . developed in a new DULL LUSTER, resist-run rayon; flat lock seams and well reinforced. Flesh and peach. Regular, extra and double-extra sizes.

79c Washable SILK FLAT CREPE
Beautiful new Fall shades as well as pastel colors and black or white may be chosen in this fine, firmly woven heavy Silk Flat Crepe. So desirable for dresses, blouses and lingerie—39 inches wide. Quantity is limited, so plan to shop early.
43c
Quality Silk Remnants
Wide selection of weaves, colors and patterns; for making dresses, lingerie, children's wear, etc. Yard..... 39c

Girls' School Dresses



55c
2 for $1.00
Pongees, linenes and eighty square prints in smart, youthful, straightline and bolero styles. Choose from brown, skipper blue, red, green and combinations. Sizes 7 to 14. Also bloomer Dresses in the lot, sizes 7 to 10, and flapper Dresses in sizes 10 to 16.

59c Wash Frocks Hooverettes
In Great Variety



39c
WASH FROCKS are of linene, percale and batiste; smartly styled, full cut, neatly finished. Sizes 14 to 50. HOOVERETTES in many attractive prints in small and medium sizes. ALL GUARANTEED FAST COLOR.

Eyelet-Embroidered BATISTE
Allover embroidered eyelet batiste in remnant lengths; suitable for blouses, trimmings, children's wear, etc.; many pieces can be matched; 39 inches wide: COLORS and WHITE. Shop early.
17c
Printed Voiles
Colorful patterns and monotones in FAST-COLOR printed voiles; 36 inches wide; cut from full bolts 9c

Grandmother Plans Bacon Heiress' Debut

By the Associated Press.

NEW YORK, Aug. 6.

MRS. MARTHA W. BACON, widow of Robert L. Bacon, one time partner of J. P. Morgan and Ambassador to France, is as excited over plans for the debut of her granddaughter, Miss Alexandra, as if it were she herself who was to make her first bow to society.

Mrs. Bacon said today that a breath in her family prevented her own formal presentation many years ago.

She will introduce Alexandra, who is the eldest daughter of her son, Congressman Robert Low Bacon, Sept. 9 at Old Acres, her estate, Westbury, Long Island, estate. Alexandra, is 18. The 600-acre camp near Flagstaff, Me., purchased by J. P. Morgan as a vacation retreat for the Morgan employes and their families, is named after the elder Mrs. Bacon's son, the late Elliott Bacon. The camp is situated in the heart of the Maine woods near the Canadian border. Mr. Morgan is taking his annual vacation in London. Morgan, leave wi... the eld... where, ... sixty-fift...

All th... ern state... tend the... York So... launch ... Waldorf... Governo...

The W... who retu... honeymo... back wi... from It... Hart's m... Terry. ... today fo... Mr. Ha... eral Har... Wilson ... embassy...

Y. M. C... The ... St. Loui... pleted i... Friday. ... ceived in... Y. M. C...

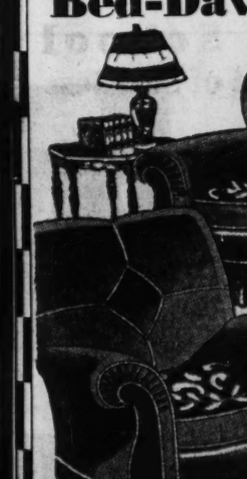
EXTRA SP...
THE GR... OFFERE... PERMAN...
Genuine EU...
FRE... or...
$10 to $12... Imagine getting known permanents and given with a promise where you take... We enjoy the giving, better... WHY? Because... are experts... know hair and... customer is giv... attention.
Phone CH...



MASTER $2.50 Complete
BODEEN OIL WAVE $5.00 Complete
Shampoo and Finger Wave 50c
With or Without Appointment—Open Evenings

WHY PAY to have RUINED?
You are taking great chances with your hair when you seek "cut rate" permanents—It's a false economy! Consider the reputation of PETER PAN, where you take NO chances. Here you can get the finest permanent money can buy—deep, soft waves with beautiful ringlets—so easy to set yourself!
A Truly $15 Value..... $5.00 Complete
Includes 2 reconditioning oil shampoos, hair cut and finger wave.
FINGER WAVE, 25c SHAMPOO, FINGER VINEGAR RINSE
West End 1127A N. UNION Just North of Bodiamont Tracks FOrest 1210 ROsedale 9593
PETER P...
PERMANENT WAVE ...

3-Piece ... Bed-Daven...



$5 D...
You will be sorry if you do n... nish your living room now w... Beautifully upholstered; daven... size, restful bed. This suite ... way and expertly constructed.
$30 Allowance for Your Old Stove
If You Buy This Lovely Porcelain Table Top GAS RANGE
$64.75
$30 Allowance
$34.75



Grandmother Plans Bacon Heiress' Debut

By the Associated Press.

NEW YORK, Aug. 6.

MRS. MARTHA W. BACON, widow of Robert L. Bacon, one time partner of J. P. Morgan and Ambassador to France, is as excited over plans for the debut of her granddaughter, Miss Alexandra, as if it were she herself who was to make her first bow to society.

Mrs. Bacon said today that a death in her family prevented her own formal presentation many years ago.

She will introduce Alexandra, who is the eldest daughter of her son, Congressman Robert Low Bacon, Sept. 9 at Old Acres, her Westbury, Long Island, estate. Alexandra, is 18. The 600-acre camp near Flagstaff, Me., purchased by J. P. Morgan as a vacation retreat for the Morgan employes and their families, is named after the elder Mrs. Bacon's son, the late Elliott Bacon. The camp is situated in the heart of the Maine woods near the Canadian border.

Mr. Morgan is taking his annual vacation at his English home near London. His son, Junius, with Mrs. Morgan, and their three children, leave within the fortnight to join the elder Morgan in England, where, Sept. 7, he will observe his sixty-fifth birthday anniversary.

All the Governors of the Southern states have been invited to attend the annual dinner of the New York Southern Society, which will launch its second season at the Waldorf-Astoria, Oct. 21. Eight Governors have already accepted.

The William Wright Harts Jr., who returned yesterday from their honeymoon on the Riviera, brought back with them some rare birds from Italy and France for Mrs. Hart's mother, Mrs. Franklin Silas Terry. The pair expect to leave today for Madison, Conn., to visit Mr. Hart's father, Brigadier-General Hart, who was aid to President Wilson and military attache to the embassy in Paris.

Y. M. C. A. Summer School Ends.

The day summer school of the St. Louis Y. M. C. A. schools completed its seven-week session last Friday. Two hundred students received instruction at the Downtown Y. M. C. A.

PARTIES AND OTHER EVENTS

MISS ELNA ENGELHARDT, 2807 North Kingshighway, will entertain today from 5 to 8 o'clock at a tea for Miss Gertrude Turner of Philadelphia, who is visiting in St. Louis for two weeks.

Miss Engelhardt will also give a bridge party Wednesday evening and a luncheon Saturday noon for Miss Turner, who formerly lived in St. Louis.

Miss Engelhardt is president of the Women's Advertising Club of St. Louis.

The regular meeting of Gamma Phi Beta Alumna Association will be held tomorrow evening at the home of Mrs. Herbert F. Briner, 68 Arundel place. Dinner will be served. Mrs. Opal Marks and Miss Mary Beresford will assist the hostess.

The National Council of Jewish Juniors will give its annual boat ride Tuesday evening on the steamer J. S. The committee in charge of arrangements includes Miss Ida Doris Perline, Miss Anne Barack, Miss Bess Zimmerman, Miss Pearl Goodman, Miss Sophie Perline, Miss Alice Fischlowitz, Miss Marion Schneider, Mrs. Sarah Needle Diamond and Miss Kate Needle.

The St. Louis Chapter Hadassah will hold a special board meeting Wednesday morning at 10 o'clock at the home of Mrs. Abraham Pearlmutter, 6836 Kingsbury boulevard. The meeting will be followed by luncheon and bridge will be played.

Mr. and Mrs. Manuel Goodman, 5141 Cates avenue, will be at home to their friends and relatives next Sunday from 3 to 11 o'clock, to celebrate their silver wedding anniversary.

Members of William M. Kinley Camp, No. 29, and Auxiliary, No. 11, gave a birthday party July 30 in honor of Mrs. Cecelia Feldman, at the home of Mr. and Mrs. H. A. Garlock, 1437 Rowan avenue. The evening was spent playing games and dancing. There were 36 guests.

ST. LOUIS GIRL HAS BEST AVERAGE AT ILLINOIS U.

URBANA, Ill., Aug. 6.—The distinction of making the highest average of perfect hours at the University of Illinois goes to Miss Placide Daugs, 37 Ridgemoor avenue, St. Louis, Mo., who will be a senior next year.

Miss Daues, enrolled in the College of Liberal Arts and Sciences, has made a record of 101 hours of "A" grade during the first three years of her university course. She is majoring in Enguish and her minors are in philosophy and French. Some of the courses she is taking in the university are in education, zoology, history, English, philosophy, French, physiology, botany, Greek, Latin and psychology. Her record is the highest that has been made in the State coeducational institution.

Miss Daues was prepared at Roosevelt High School, St. Louis.

Conference on Plans For Tuberculosis Day

INVITATIONS have been sent to the 320 young women and their chaperons who will sell souvenir programs at Sportsman's Park on Tuberculosis Day, Aug. 17, to attend a tea and business meeting arranged for Wednesday in Scruggs, Vandervoort & Barney's auditorium.

Instructions as to the details of the sale and checking of returns will be explained by representatives of the Tuberculosis and Health Society. The society's work of feeding undernourished children will be described and the need for a successful program sale emphasized.

An entertainment program, including songs by Guy Robertson of the Municipal Opera, has been arranged.

Young women who have volunteered to assist the society include: Miss Mary Margaret Morrison, Miss Virginia Mahoney, Miss Ruth Mahoney, Miss Mary Corrigan, Miss Harriet Foote, Miss Virginia Zirnheld, Miss Dorothy Zirnheld, Miss Peggy McDonald, Miss Virginia Gamble, Miss Mary Frances Ray, Esther Schnaedelbach, Lenora Veninga, Mrs. Gilbert Whitley, Mrs. Albert C. Laun, Miss Jacqueline Thompson, Miss Dorothy Murphy, Miss Elinor Usher, Miss Virginia Parks, Miss Virginia Cahill, Miss Jane Haymond, Miss Helen Cahill, Miss Eugenia Brockmeyer, Miss Lucille Irving, Miss Bessie Kiely, Miss Dorothy Brockmeyer.

Miss Virginia Bruce, Miss Elinore Cafferata, Miss Ruth Higgins, Miss Beatrice Meyer, Miss Dolly Steinlage, Miss Clara Steinlage, Miss Frances Viviano, Mrs. Jesse Sherman, Miss Clara McLoughlin, Miss Gladys Moore, Miss Mildred Moore, Miss Olga Waymer, Miss Caroline Metz, Miss Amelia Turner, Miss Harriett E. Crowley, Miss Kathleen Marie Crowley, Miss Marie Powers, Miss Berenice Sullivan, Miss Florence Eck, Miss Lenore O'Connor, Miss Celeste Fehlig, Miss Josephine Conlisk, Miss Elizabeth Flynn, Miss Dorothy Dawson, Miss Marie Wetteroff, Miss Harriett Schulze, Miss Betty Rita Arthur, Miss Dorothy Murphy, Miss Mary Mullin, Miss Estelle Pujol, Miss Elizabeth Conlon, Miss Kay Fox, Miss Alice McKay, Miss Isabel Hannon, Miss Barbara Reis, Miss Helen Crimm, Miss Jane Dowdall, Miss Katherine Gorman, Miss Helen Hughes, Miss Dorothy Hamilton, Miss Nancy Price, Miss Jane Shands, Miss Inez Fitzgerald, Miss Madelyn Perkinson, Miss Margaret Barth, Miss Margaret Brehenny, Miss Frances Zuber, Miss Mae King, Miss Mary Dolan, Miss Kathleen Durbin, Miss Martha Ludlow, Miss Elise More, Miss Barbara Kirm, Miss Veola Leigh, Miss Marian Schneider, Miss Lena Roberts, Miss Rose Zimmerman, Miss Nadline Rothman, Miss Clara Louise Mohr, Miss Laura Lee Ball, Miss Virginia Caffery, Miss Jean Heath, Miss Harriet Heath, Miss Virginia Vierheller, Miss June Vierheller, Miss Margaret Rossiter, Miss Mildred Bongner.

Miss Florence Austin, Miss Katherine Becherer, Miss Jeanette Burns, Miss Gertrude Kirschbaum, Miss Rosemary McKeown, Miss Lelia O'Brien, Miss Helen Scott, Miss Margaret McNamara, Miss June Graves, Miss Emily Graves, Miss Marietta McIntyre, Miss Katherine Gray, Miss Irene Mackey, Miss Frances Bleich, Miss Laura Backlund, Miss Lillian Baldwin, Miss Marjorie Goldman, Miss Marie Lauer, Miss Sara Ann Rothschild, Miss Ann Garrison More, Miss Mary Ann Sargent, Miss Billie Ruth Mechling, Miss Jean Wisely, Miss Alice Garrison, Miss Mary Lou Bollinger, Miss Ruth Marie Bollinger, Miss Margaret Casey, Miss Peggy Heins, Miss Agnes McMahon, Miss Avis Siegel, Miss Lucille Jordan, Miss Sylvia Rally, Miss Alla Bennett, Miss Ruth Smith, Miss Myrtle Herring, Miss Bertha Stone, Miss Letitia McCullough and Miss Jean McDowall.

Miss Kathleen Daly, Miss Florence Shaughnessy, Miss Rosemary Lane, Mrs. R. D. Peterson, Miss Mary Owens, Miss Jane Walsh, Miss Dorothy Roeder, Miss Hazel Hausner, Miss George Ann Burnett, Miss Sue Coppinger, Miss Mildred Faust, Miss Nancy Farrell, Miss Lorane Judge, Miss Josephine McGrath, Miss Bernice Quinn, Miss Mary Costello, Miss Catherine McKenna, Miss Ruth McKenna, Miss Mary McCarthy, Miss Sheila McCarthy, Miss Dorothy Leahy, Miss Julia Prendergast, Miss Mary Jane Erny, Miss Anna Marie Ostermeyer, Miss Virginia Seifert, Miss Virginia Zirnheld, Miss Dorothy Zirnheld, Miss Virginia Wemhoener, Miss Helen Reader, Miss Aleen Blanke, Miss Jean Lungstras, Miss Meredith Reed, Miss Ruth Frances Duhme, Miss Doris Aurien, Miss Theo Lucks, Miss Sally Avery, Miss Ruth Gander, Miss Mary Lee Harney, Miss Catherine Haines, Miss Margaret Blanke, Miss Jane Drozda, Miss Marianne Neville, Miss Gene Dunlap, Miss Janet Mackey, Miss Drucy Lee Devereux, Miss Rosalind Maixner, Miss Thekla Stern, Miss Jane Wertheimer, Miss Ann Ellenberg, Miss Gertrude Lauderman, Miss Dorothy Reay, Miss Joan Wolfort, Miss Erma Louise Wolfort, Miss Virginia Lord, Miss Carol Motthey, Miss Mary Barbara Worral, Miss Lillian Herron, Miss Rose Marie Holekamp, Miss Vera Wilkens, Miss Jean Morgan, Miss Katheryn Ball.

4-H Club Roundup at Columbia.

The annual roundup of Missouri 4-H Club members will begin at Columbia tomorrow, with more than 500 farm boys and girls in attendance. The meeting will continue until Friday. Four livestock judging contests will be held. A. K. Hepperley of the agricultural committee of the St. Louis Chamber of Commerce will present medals for horse and sheep judging contests.

Zent's Ambassador Beauty Parlor
402 AMBASSADOR BUILDING
Announces the opening of a West-End branch, to be known as the Jenne Zent Beauty Service, located at 6154A DELMAR. Open Monday, Wednesday, Friday and Saturday, 9 A.M. to 8 P.M. Closed Tuesday and Thursday.
We also announce that we have with us at the Ambassador Bldg. Shop, Miss Fay Rock, Manicurist Specialist, formerly 6 years with Famous-Barr.
Phone Numbers—Downtown Shop GAr. 7262. West End Branch CAb. 9450



EUGENE OR FREDERIC'S $2.50
PERMANENT WAVES Guaranteed to be as Advertised
Our Famous $1 Oil Treatment....40c
Shampoo and Finger Wave.....35c
OPEN EVENINGS **LA VERA BEAUTY SHOP**
705 Olive St.—Room 303 Cent. Natl. Bk. Bldg.—GAr. 7944

The POST-DISPATCH Regularly prints MORE WANT Ads than ALL the other St. Louis newspapers COMBINED.

SPECIAL OFFER!!
PERMANENT WAVE... $2.00 Complete



Finger Wave 25c
Open Thursday and Saturday Evenings, With or Without Appointment
Sears, Roebuck & Co.
Grand and Winnebago
PRospect 6110
Kingshighway and Easton
ROsedale 1000

Today's Room For Rent lists in the Post-Dispatch are being read in far more St. Louis homes than can be reached through any other St. Louis newspaper. These lists rent rooms quickly.

EXTRA SPECIAL
THE GREATEST VALUE EVER OFFERED BY A HIGH-CLASS PERMANENT WAVE SHOP.



Genuine **EUGENE FREDERICS** VITA TONIC **or TRUE-OIL**
Actual *$10 to $12 Values* FOR ONLY **$3.00** Complete With Shampoo and Expert Finger Wave
Imagine getting a nationally known permanent at this price and given by a shop with a proven reputation where you take no chances. We enjoy the reputation of giving better permanents. WHY? Because our operators are experts that really know hair and besides each customer is given individual attention.
Phone CEntral 9978
MASTER $2.50 Complete | BODEEN OIL WAVE $5.00 Complete
Artiste Shoppe 4th FLOOR—ROOM 406 EQUITABLE BLDG. 643 LOCUST
Shampoo and Finger Wave 50c
With or Without Appointment—Open Evenings—Opposite Famous-Barr

WHY PAY to have your hair RUINED?



You are taking great chances with your hair when you seek "cut rate" permanents—It's false economy! Consider the reputation of PETER PAN, where you take NO chances. Here you can get the finest permanent money can buy—deep, soft waves with beautiful ringlets—so easy to set yourself!
A Truly $15 Value..... $5.00 Complete
Includes 2 reconditioning oil shampoos, hair cut and finger wave.
©1932 OPEN EVENINGS
FINGER WAVE, 25c SHAMPOO, FINGER WAVE, VINEGAR RINSE, NECK CLIP. } ALL FOR 50c
West End 1127A N. UNION Just North of Rediamont Tracks FOrest 1210 FOordale 9503
PETER PAN PERMANENT WAVE SHOPPES
Downtown 756 Century Bldg. (9th St. Across Post Office.) GArfield 6081

3-Piece Mohair Bed-Davenport Suite $48



$5 DOWN DELIVERS
You will be sorry if you do not take advantage of this unusual offer. Refurnish your living room now with this fine 3-piece Mohair Living-Room Suite. Beautifully upholstered; davenport opens into a full-size, restful bed. This suite is attractive in every way and expertly constructed. See it today.
$30 Allowance for Your Old Stove If You Buy This Lovely Porcelain Table Top **GAS RANGE** $64.75 $30 Allowance **$34.75**



Two Drain Tubs FREE With This Efficient "Modern Maid" *Electric Washer* **$39.50**
- Full porcelain interior and exterior.
- Tub is 22 inches in diameter.
- No oiling necessary.
- Silent in operation.
- Made of rust-resisting Armco steel.
- Finished in three coats of porcelain enamel.
- Wringer equipped with balloon rollers.



FRANKLIN FURNITURE COMPANY 1030 FRANKLIN AV.
Open Every Night Until 9 P. M.

VANDERVOORT'S BASEMENT
MAXIMUM DAY

Monday!
Children's Winter COATS



$5.85 Value **$3.95**
Navy blue chinchilla fabric and wool mixtures with fur fabric collars.
Sizes: 1 to 6 7 to 14

Fall Hats $1.95
Our first showing of new Fall felts in the smartest shapes and latest colors. All head sizes.

Sample Lingerie 97c
$1.95 to $4.95 values. 2-pc. pajamas, silk slip-over gowns, teddies, full-cut bloomers and step-ins.

Silks and Rayons 25c Yd.
50c to $1 silk flat crepe, Georgette and charmeuse, rayon flat crepe, voile, celanese, cordulette and pongee.

Ruffled Curtains 3 Prs. $1.00
35c Pair
Made of plain or printed marquisette and voile. 2¼ yards long; with matching tiebacks.

Men's $2.75 Coats $1.75
Genuine Pomona seersucker Coats. Cold water shrunk and cut full. Sizes 36 to 40.
Pants to Match, $1.00

Seersucker Trousers 79c
Regularly $1.00
Well made of sturdy seersucker and cut to full measurements. Cool and practical. Sizes 30 to 42.

AUGUST SALE! COATS



$27.50
Beginning Monday!
And never have we been able to offer such fine fabrics, such rich furs, such smart styling and excellent workmanship at such a low price!
Crepe and Suede Fabrics Tweeds and Mixtures
Black Brown Green Wine and Tan
Marmink Fitch Lapin Badger Wolf Squirrel Red Fox Caracul and Other Fashionable Furs
$5 DEPOSIT Will Hold Your Coat Until October 1st.

Monday!
Lowest Price Yet on "Real Chic"
HOSIERY 59c



Women's first quality, full-fashioned silk Hose in chiffon and service weights. Reinforced with lisle. Sizes 8½ to 10½. New Fall colors.

Wash Fabrics 10c Yd.
25c to 39c grades. Fast-color plain and printed voiles, 80-square prints, printed batiste, Hollywood and mesh-cloth prints, etc.

81x99-In. Sheets 45c Ea.
Regular 75c values. "Wash Well" and "Scruggs Special." Seamless bleached Sheets for double beds.

Sweaters & Blouses 49c
Women's and misses' all-wool Sweaters and cotton Blouses of voile or batiste. Sizes 34 to 40.

50c Rayon Undies 35c
Step-ins, vests, teddies and bloomers. Cool meshes and closer weaves for Fall. Women's and misses' sizes.

79c Handmade Gowns 50c
Of sheer batiste and crepe. Dainty hand embroidered. White and pastel shades.

79c Costume Slips 50c
Shadowproof models in bodice-top styles. Rayon and cotton in pink or white. Sizes 36 to 44.

Drastic Clearance of **SUMMER DRESSES**
$1.00 $2.00 $3.00
Regularly $2.00 to $15.75
Nothing reserved! Linens, meshes, embroidered batistes, chalky crepes, triple sheers, printed crepes and chiffons. Many models and fabrics. Sizes for juniors, misses and women.

$1.95 Eyelet Dresses $1.00
Sleeveless and short-sleeved models, in white and pastel shades. All from regular stock. Sizes 16 to 40.

Final Clearance of **SUMMER SHOES**
$1.00
Formerly $2.00 to $3.95
Pumps, straps, ties and Oxfords. White, blondes and combinations. Sizes 3 to 9. AAA to C widths but not in every style.

2000 RETAILERS OPEN CONVENTION HERE TOMORROW

Institute of Merchants Will Discuss Problems in Store Management and Selling.

Approximately 2000 retail merchants from all parts of the country are expected to attend the eighteenth semi-innual convention of the American Retailers' Association, which opens tomorrow at Hotel Jefferson.

The feature of the convention will be a Merchants' Institute, conducted tomorrow and Tuesday at 7:30 p. m. by merchandising authorities who will discus today's problems in store management and selling.

J. J. Scott, retail sales authority, will speak on "The Art of Selling Shoes;" C. L. Brittain, head of the dress firm by that name at 6637 Delmar boulevard, will discuss "Building Business With Fashion;" Miss Georgia F. Wittick, personnel director of Stix, Baer & Fuller, will speak on "Training Sales Peoples to Sell," and Sidney E. Carter will answer the question, "Where Are the Customers?"

The board of directors of the association will meet at 12:30 p. m. Thursday for the purpose of electing officers for the year. On the preceding evening all merchants who register for the convention will attend a performance of "The Land of Smiles" at the Municipal Opera as guests of the association.

Convention arrangements are in charge of Michael Levy, chairman of the program committee, and Scott R. DeKins, secretary-treasurer of the association.

OVERNIGHT PLANE SERVICE FROM ST. LOUIS TO NEW YORK

Passengers Leave Lambert Field at 5:10 to 6:10 P. M., Under New Schedules.

With the inauguration of night passenger service over United Airlines, St. Louisans may now fly to New York overnight.

Travelers can leave Lambert-St. Lou's Field over American Airways, departing at 5:10 p. m., or Braniff Airways, leaving an hour later. Departure from Chicago is at midnight, with arrival at New York at 8 a. m.

Direct plane connection for Vancouver, B. C., is also offered by American Airways and United Airlines. Departure from Lambert Field is at 8:30 a. m., with arrival at Vancouver scheduled for 10 o'clock the following morning. The route is by way of Omaha, Salt Lake City, Portland and Seattle.

To Address Ad Club Tuesday.

Ben Allen of Washington, Ind., acting president of the American Retailers' Association, will speak on "Merchandising Under New Conditions" at a noon meeting of the Advertising Club of St. Louis at Hotel Statler Tuesday.

Aubuchon Denison Post Picnic.

The Aubuchon Denison Post picnic will be held at the Creve Coeur Farmers Club, on Olive Street road, today. A party will leave Delmar boulevard and Hodiamont avenue at 10:30 a. m.

LADIES - BARGAINS - LOOK
New Machineless
PERMANENT WAVE
Cool. Comfortable. No Danger—No Burns. $2.50 Complete
Shampoo, Finger Wave or Marcel Bob, Facial, Arch or Manicure. All for 15c Each
Student Department Under Supervision of Experts
MARY T. BENDER
College of Beauty Culture
359-361 N. Boyle Ave.—At Maryland
FRanklin 8680 . . . Open Evenings
Good During August

Mercolized Wax Keeps Skin Young

DO you know that just beneath that soiled, discolored, faded or aged complexion is one fair to look upon? Nature causes the normal skin to peel off in tiny, unseen, flour-like particles, a little each day, renewing the complexion of youth naturally, but there comes a time when this skin shedding slows up. Worry, overwork, sickness, inactivity are reasons that cause the face to be blotchy, discolored, and old looking. The thing to do, if you wish to look your prettiest at all times, is to assist nature in the process of absorption by using pure Mercolized Wax. Get an ounce at any drug store or beauty counter and use as directed. It gently but surely peels away the outer scarf skin, removing freckles, blackheads, oiliness or a muddy complexion. The underneath skin, then in evidence, is clear pink, fresh and velvety, and the entire face looks years younger.

Powdered Saxolite quickly reduces wrinkles and other age signs. Simply dissolve one ounce of Saxolite in one-half pint witch hazel and use as a face lotion.

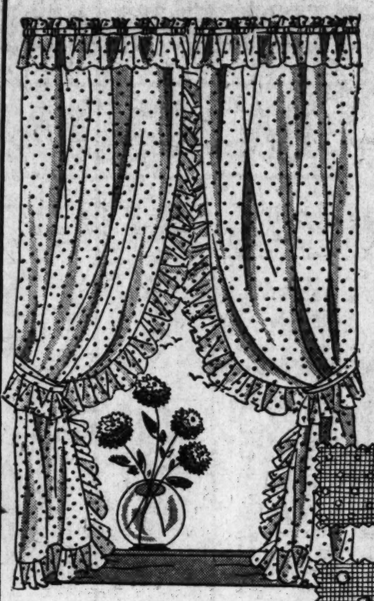


EXCITING NEWS for EVERY WOMAN!
EUGENE
PERMANENT WAVES
This is not just an ordinary wave, but a perfected NATIONALLY KNOWN Wave, famous all over the world for its beauty and lasting qualities. You may expect and receive only the best at RAYS. And remember, each shop is under the personal supervision of one of the Three Ray Brothers
Positively All Waves Complete
$3
FREDERIC'S Vita Tonic $3
RAYS Special $1.95 PERMANENT
Formerly as High as.....$5
Shampoo Finger Wave.. 35c
RAYS BEAUTY SHOPS INC.
821 Locust CEn. 1910
7227 S. Broadway RIv. 9422
5964 Easton EVerg. 4700

VANDERVOORT'S BASEMENT
COUNTRY-WIDE SALE
Discontinued Styles of
HEEL HUGGER
SHOES FOR WOMEN
While they last
$3.45 and $3.95
Regular Styles
$5.00 and $6.00
SIZES 1 to 12
AAAAA to EE
"They walk softly and go far"

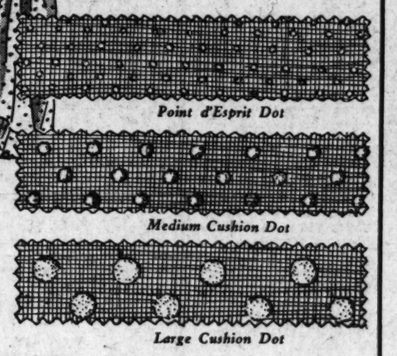
SCRUGGS·VANDERVOORT·BARNEY
Six Outstanding Values in Our August Sale!

First Time Tomorrow! Fine New Dotted
RUFFLED CURTAINS



A Regular $3 Value $1.69

Here Are the Facts:
- 52 Inches Wide.
- We searched the market for the best materials to be had.
- Every Curtain was made within the last week.
- 2½ yards long.
- 6-inch cut ruffles.
- Priscilla headed tops.
- Three popular styles.


Point d'Esprit Dot
Medium Cushion Dot
Large Cushion Dot

One of the Greatest Curtain Values We Have Ever Seen!
Curtain Shop—Fourth Floor

$14.89



Again! By Popular Demand!

FOR THREE DAYS ONLY!
While Quantities Last!

We could not satisfy the demand for these Chairs when we introduced them at this price in our last sale! Scores of them were sold before noon—and we had to turn customers away. We have received many inquiries as to when such a value would be duplicated—and here it is! Bigger and better than ever!
- Four Figured Tapestries
- Plain Rust or Green Heathercloth
- No Mail Orders
- No Telephone Orders

Furniture—Fifth Floor

During the August Sale! Entire Stock of
SERVICE PLATES



20% to 50% Off
Regular Values Range From $24 to $400 Dozen
Think of it! Unrestricted choice of our fine imported china and English earthenware Service Plates at this saving! Choose now for home use and gifts!
All Salad Plates Reduced 20%

August Sale of Dinner Sets

Imported Real China	American Semi-Porcelain	American Semi-Porcelain
$37.50 Value	$25.00 Value	$12.50 Value
$29.50	$15.85	$6.95
95 - Piece Sets real china. Choice of three patterns. Service for 12.	94-piece Dinner Set in a choice of three lovely patterns. Service for 12.	53-piece Set in a choice of four lovely patterns. Complete service for eight.

All Discontinued Patterns Including Lenox and Morgan China Reduced 25% to 50% or More!
China Shop—Fourth Floor

Just Received! The Third and Last Lot of Seamless
AXMINSTERS *and* VELVETS



Regular $35 Values to Sell at
$21.95
Sizes 9x12 and 8.3x10.6
More of those extraordinary Rugs which our New York office collected with such care, for the August Sale! The first two shipments created an eager demand!
- Choice of 25 New Patterns
- Exceptional Beauty of Coloring
- Fringed and Unfringed

$5 DOWN
Plus Small Carrying Charge—Balance Monthly
Rug Shop—Fourth Floor

Have You Read These 'Best Sellers?'



Choose them and others in our Seventh Floor Book Shop.
The Fountain $2.50
Three Loves $2.50
Washington Merry-Go-Round, Now $1.00
● Just Published!
Obscure Destinies, by Willa Cather, $2
Little Girl Lost, by Temple Bailey, $2
Book Shop—Seventh Floor.

Chromium-Plated Turnover Toaster
$4.50 Value
$2.89



Made by the makers of Universal Appliances. With guaranteed element.
Electric Shop—Downstairs

REAL ESTATE

PART FOUR.

HENRY L. CORNET IS HOPEFUL FOR FUTURE

Real Estate Dealer Gives Interview Pointing Out Reasons for Optimsim.

While the volume of transactions in real estate remains at a comparatively low level, an improvement in interest in that field is obvious, according to Henry L. Cornet, real estate dealer.

"This is shown in offers submitted within the last week for investment, as well as speculative properties, inspired by the feeling that the worst has been witnessed," Cornet declared.

Negotiations are pending for several large apartments in different parts of the city and for business buildings in the uptown center, taken under foreclosure, or subject to deeds of trust which cannot be renewed. In many instances these are available at sacrifice prices.

"The divergence of opinion as to values under prevailing conditions, however, is retarding negotiations, which as a result, will hardly develop on an appreciable scale before fall. This belief is partly predicated on an increased supply of capital through the operation of the Reconstruction Finance Corporation. The advance of prices on the New York Stock Exchange is encouraging.

"Negotiations in the last week also include residences and flats thrown onto the market by the adverse conditions and offered at very price concessions.

"Limitations placed on construction by capital has reduced building, especially in the apartment house field, to a negligible scale, and thus added to the values of existing buildings which will be reflected in prices as soon as business has revived on a substantial basis."

LEASES OF WEEK REPORTED BY MULLIN-WALTERS CO.

Mullin-Walters Realty Co., Inc., reports the following leases during the past week:

Weitzman Bros. have leased the storeroom at 1405 Washington avenue; Gray-Adams Engraving Co. has leased the entire fourth floor of the building at 1324 Washington avenue to be used as a stockroom and engraving plant; Pickwick-Greyhound Lines, Inc., have leased the storeroom at 1801 Washington avenue to be used as a ticket office. Agathon S. Wilde has leased the storeroom at 1101 Big Bend Road to be used as a drug store and sundred lines; Walter Crattron has leased the storeroom at 4414 Manchester to be occupied by him as a grocery and meat market. S. Fleischer has leased the storeroom at 825 Lucas avenue to be used as a storeroom, office and ample room; St. Louis Novelty Shoe Co. has leased the first floor of 1316 Washington avenue to be used as a stockroom; Way-Cleanse Co. has leased the entire building at 1617-19 Lafayette avenue to be used as a garage, stockroom and repair shop.

Arnold Express Co. has leased 8 South Second street to be used as a terminal and express office. All transactions in the above transactions were represented by the Mullin-Walters Realty Co., Inc.

H. A. O'ROURKE REPORTS SALES TOTALING $207,750

H. A. O'Rourke, president of H. A. O'Rourke, Inc., reports the following deals amounting to $207,750 have been concluded: 3954 Botanical, a single flat, to a client of the Berghoff Realty Co.; a business property at 3724 Gravois, store and flat, for G. Schilli, to a client; a single flat, 3309 Magnolia, to J. Vetzel; brick cottage, 3426 Tennessee, to Mary Huelsmann; double flats, 4214-16 South Thirty-eighth street, to G. Schilli; a lot on Vernod avenue in Kingshighway Hills to Paul Gerfen; double flat at 2752-4 Keokuk street, to a client; a farm on Matteese School Road, to Adam Bauer; a bungalow, 9014 Greenway, to M. McCormick; single flat, 6115 Virginia, to Matilda Tibe; a bungalow, 6051 Hartford, to E. Sackman; a bungalow to A. Werkmeister at 4619 Quincy; lot on Page avenue to Daniel Martin and a bungalow at 5507 Pennsylvania, to A. Templemeyer.

LEASE CLOSED ON STOREROOM BY ISAAC T. COOK CO.

Jacob Mange & Son have leased the storeroom at 717 Washington avenue in the Loew's Theater Building for an infants' and children's wear shop. Isaac T. Cook Co. represented the lessee and lessor, the Loew's St. Louis Realty and Amusement Corporation.

Jacob Mange & Son, an old established firm, discontinued their Washington avenue store when ground lease conditions necessitated the wrecking of their building at 705 Washington avenue and have since then been operating their factory for embroidery and dressmaking service on one of the upper floors at 709 Washington avenue. They will now again be located on the ground floor at 717 Washington avenue. Alterations and installation of fixtures will be completed for opening about Sept. 1.

COCHRAN TO SPEAK

Congressman Many

Congress... St. Louis, ... quest to ... pedite org... authorized ... tem. Wit... said, five ... they woul... through fe... such as th... ises, were ... "I inve... cases." Co... was a W... disabled ... $4500 for ... and two ... mortgage. ... were paid ... came due ... get a ... threatene... placed w... collection... appraised ... "It is ... must be t... not arran... something ... through ... is the du... ganize son... take ove... equity equ... property."

TWO LEA...

Two le... the Delm... an increa... there. T... ware Co., ... has leased ... boulevard ... from th... Smith wil... erably. ... both Del... cludes a ... be used ... A. & Fr... Co. repre... transactio... Anothe... to Mr. J... 6651 Del... leased fo... opened a... also sell... millinery ... The E... Realty C... parties i... inquiry ... trict for ... the last ... Franklyn

MAGUIR... OF THE...

The M... Page av... business ... of Mech... four ye... been rec... ing sale... J. Hahn... Haag, J.... Dolan, ... Stecher, ... Newkom... Specia... farms, ... ing of ... erty ma... of Will... been in ... 17 years...

MARY ... LE...

Mary ... 25 Corn... kle, to ... for two ... the resi... Bowmen... nue for ... of Dr. ... Alexand... ence Sc...

HENRY L. CORNET IS HOPEFUL FOR FUTURE

Real Estate Dealer Gives Interview Pointing Out Reasons for Optimsim.

While the volume of transactions in real estate remains at a comparatively low level, an improvement in interest in that field is observable, according to Henry L. Cornet, real estate dealer.

"This is shown in offers submitted within the last week for investment, as well as speculative properties, inspired by the feeling that the worst has been witnessed," Cornet declared.

"Negotiations are pending for several large apartments in different parts of the city and for business buildings in the uptown centers, taken under foreclosure, or subject to deeds of trust which cannot be renewed. In many instances these are available at sacrifice prices.

"The divergence of opinion as to values under prevailing conditions, however, is retarding negotiations, which as a result, will hardly develop on an appreciable scale before fall. This belief is partly predicated on an increased supply of capital through the operation of the Reconstruction Finance Corporation. The advance of prices on the New York Stock Exchange is encouraging.

"Negotiations in the last week also include residences and flats thrown onto the market by the adverse conditions and offered at very price concessions.

"Limitations placed on construction by capital has reduced building, especially in the apartment house field, to a negligible scale, and thus added to the values of existing buildings which will be reflected in prices as soon as business has revived on a substantial basis."

LEASES OF WEEK REPORTED BY MULLIN-WALTERS CO.

Mullin-Walters Realty Co., Inc., reports the following leases during the past week:

Weitzman Bros. have leased the storeroom at 1405 Washington avenue; Gray-Adams Engraving Co. has leased the entire fourth floor in the building at 1324 Washington avenue to be used as a stockroom and engraving plant; Pickwick-Greyhound Lines, Inc., have leased the storeroom at 1801 Washington avenue to be used as a ticket office. Agathon S. Wilde has leased the storeroom at 1101 Big Bend road to be used as a drug store and kindred lines; Walter Crattron has leased the storeroom at 4414 Manchester to be occupied by him as a grocery and meat market.

C. Fleischer has leased the storeroom at 825 Lucas avenue to be used as a storeroom, office and sample room; St. Louis Novelty Shoe Co. has leased the first floor of 1216 Washington avenue to be used as a stockroom; Way-Cleanse Co. has leased the entire building at 1617-19 Lafayette avenue to be used as a garage, stockroom and repair shop.

Arnold Express Co. has leased 8 North Second street to be used as a terminal and express office. All parties in the above transactions were represented by the Mullin-Walters Realty Co., Inc.

H. A. O'ROURKE REPORTS SALES TOTALING $207,750

H. A. O'Rourke, president of H. A. O'Rourke, Inc., reports the following deals amounting to $207,750 have been concluded: 3954 Botanical, a single flat, to a client of the Berghoff Realty Co.; a business property at 3724 Gravois, store and flat, for G. Schill, to a client; a single flat, 3309 Magnolia, to J. Wetzel; brick cottage, 3426 Tennessee, to Mary Huelsmann; double flats, 4214-16 South Thirty-eighth street, to G. Schill; a lot on Vernod avenue in Kingshighway Gardens to Paul Gerfen; double flat at 2752-4 Keokuk street, to a client; a farm on Matteese School road, to Adam Bauer; a bungalow, 7014 Greenway, to M. McCormick; single flat, 6115 Virginia, to Matilda Tibe; a bungalow, 6051 Hartford, to E. Sackman; a bungalow to A. Werkmeister at 4619 Quincy; lot on Page avenue to Daniel Marsh and a bungalow at 5507 Pennsylvania, to A. Templemeyer.

LEASE CLOSED ON STOREROOM BY ISAAC T. COOK CO.

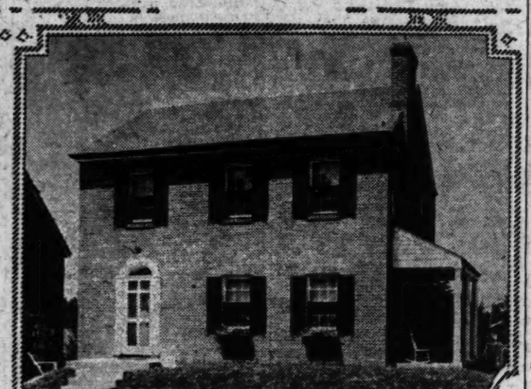
Jacob Mange & Son have leased the storeroom at 717 Washington avenue in the Loew's Theater Building for an infants' and children's wear shop. Isaac T. Cook Co. represented the lessee and lessor, the Loew's St. Louis Realty and Amusement Corporation.

Jacob Mange & Son, an old established firm, discontinued their Washington avenue store when ground lease conditions necessitated the wrecking of their building at 715 Washington avenue and have since then been operating their factory for embroidery and dressmaking service on one of the upper floors at 709 Washington avenue. They will now again be located on the ground floor at 717 Washington avenue. Alterations and installation of fixtures will be completed for opening about Sept. 1.

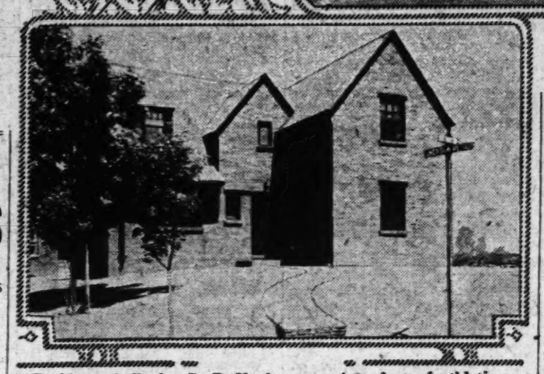
Two Residences Recently Completed and One Sold



Residence at 7408 Wydown boulevard bought by W Franklin Jones of the Shell Petroleum Corporation. The Samoto Realty and Building Company was the seller. Shaw & Francis, Inc., acted as agent for both parties.



Residence built for Mr. and Mrs. A. S. Chappuis at 7271 Forsythe boulevard.



Residence built for R. P. Hughes, superintendent of athletics at Country Day School, at Bartmer and Jackson avenues. Construction by Stealey Building Co.

COCHRAN ASKS HOOVER TO SPEED HOME LOANS

Congressman in St. Louis Finds Many Owners About to Lose Property.

Congressman Cochran, who is in St. Louis, has telegraphed a request to President Hoover to expedite organization of the recently authorized home loan bank system. Within two days, Cochran said, five home owners told him they would lose their property through foreclosures if some relief, such as the home loan bank promises, were not obtained.

"I investigated one of these cases," Cochran added. "The man was a World War veteran, totally disabled in battle. He has paid $4500 for an equity in a 70-foot lot and two houses, and has a $3000 mortgage. His taxes and interest were paid but a mortgage note became due July 15 and he cannot get a renewal. Foreclosure is threatened and the loan has been placed with a trust company for collection. The property has been appraised as an A1 loan.

"It is such cases as this which must be taken care of. If we cannot arrange without delay to do something to assist home owners through the Government, I feel it is the duty of St. Louisans to organize some kind of corporation to take over mortgages, where the equity equals half the value of the property."

TWO LEASES IN DELMAR LOOP DISTRICT CLOSED

Two leases closed this week in the Delmar loop district indicate an increased demand for stores there. The Lloyd T. Smith Hardware Co., now located in the loop, has leased the store at 6663 Delmar boulevard, for a term of 10 years, from the Lesser-Goldman Co. Smith will enlarge his stock considerably. The new store fronts on both Delmar and Enright and includes a large basement, which will be used for sales purposes. The E. A. & Franklyn E. Meyer Realty Co. represented both parties in the transaction.

Another lease was reported made to Mr. J. L. Sager on the store at 6681 Delmar. This store has been leased for three years. Sager has opened an attractive $1 dress shop, also selling hosiery, lingerie and millinery.

The E. A. & Franklyn E. Meyer Realty Co. also represented both parties in this lease. Considerable inquiry for stores in the loop district for all purposes have come in the last few weeks, according to Franklyn E. Meyer.

MAGUIRE TAKES OVER BUSINESS OF THE MECHANICS REALTY CO.

The Maguire Realty Co., 3801 Page avenue, has taken over the business conducted under the name of Mechanics Realty Co. the past four years. The sales force has been reorganized with the following salesmen: J. S. Grayson, Phil J. Hahn, Donald O. Dake, H. E. Haag, J. H. L. Farrow, Edward F. Dolan, John A. Thomas, A. B. Stecher, Arthur V. Grisham, Henry Newkom, Robert A. Moake.

Special departments, such as farms, sales, trading and exchanging of property, rental and property management will be in charge of William E. Maguire, who has been in the real estate business for 17 years.

MARY POTTER LOVE, INC., LEASES THREE RESIDENCES

Mary Potter Love, Inc., has leased 25 Cornell, residence of Oliver Winkle, to Mr. and Mrs. P. A. Gardner, for two years. The firm also leased the residence of Mrs. Madison Bell Bowmer at 4277 McPherson avenue for two years. The residence of Dr. Gustave Lippman, at 6207 Alexander, was leased to Mrs. Florence Schoen for the summer.

$300,000,000 Lent to U. S. Home Owners by Building and Loan Companies First Half of 1932

League of Associations Also Reports Adding 632,000 Investors—Large Part of Loans for Refinancing Mortgages.

More than $300,000,000 was lent to home owners in the United States in the first six months of 1932 by building and loan companies, which added 632,000 investors to its ranks during that period. The figures were made public yesterday by the United States Building & Loan League, in a six months' summary which characterized the business as "most satisfactory in view of present conditions."

Morton Bodfish, executive manager of the league, said homes of about 125,000 families were financed by building and loan associations during the first half of 1932, with individual loans averaging slightly less than $2500.

An "exceedingly conservative" policy of management by associations is indicated, he said, by an increase in the industry's contingent reserves during that period. Reserves July 1 were 4.92 per cent of total liabilities, whereas the industry's real estate holdings are only 4.12 per cent of total assets.

New Construction Loans Drop.

Analysis of reports from associations in 17 states showed that the percentage of loans made for new construction has declined steadily since January.

"Inadequate funds for home financing and the more pressing need for refinancing loans of the straight mortgage type which are now falling due account in part for this trend," Bodfish said. "There is no doubt, however, that there is a definite demand for the building of new homes in a number of areas. Money made available to associations through the Home Loan Bank system should stimulate this phase of the business, as well as assist in supplying refinancing and remodeling needs."

An unusually large proportion of money recently advanced to home owners by building and loan associations, Bodfish said, has gone to refinance loans previously made by private lenders and short-time mortgage lending institutions who have been calling their loans.

82 Pct. in Refinancing Loans.

"As a result," he explained, "more than 82 per cent of all loans from January to July were to refinance such mortgages, to assist families in purchasing some of the bargains in homes on the market today, or to remodel at bargain prices now available."

The percentage of the association's total assets invested in mortgage loans increased from 85.85 Jan. 1 to 86.54 July 1.

"Establishment of the new Federal home loan bank system, which will be developed largely through the associations, undoubtedly will lead to even greater development in the business," Bodfish asserted. "The results will be reflected soon after the system is in actual operation, and it is expected our report for the full year 1932 will show an even better record than for the first six months."

STEDELIN-ASHBY, INC., REPORTS SALE OF BUNGALOWS

Stedelin-Ashby, Inc., real estate and construction company, announces the sale of three new bungalows constructed by them.

They are: 5230 Mardel avenue, a five-room brick bungalow, to a client of the Holly Hills Realty Co.; 5236 Mardel avenue, to a client; a one-and-a-half story six-room bungalow, to a client of the Joseph A. Steinlage Real Estate Co. All of these bungalows are in the Northampton Park Subdivision, a section in Southwest St. Louis.

Stedelin-Ashby are now constructing two new six-room bungalows at 5201-05 Lindenwood avenue, which will be ready for occupancy about Sept. 1.

PAINT All Colors 89¢ Gal.
SPAR VARNISH, 4-hour....$1.19 gal.
SHELLAC, 4-lb. cut, Orange, 98c gal.
ONE-COAT ENAMEL.....$1.29 gal.
TURPENTINE or LINSEED OIL, 49c gal.
CASH CORD 100 feet in one piece..... 25¢
25-FT. GARDEN HOSE ¾-inch, with couplings: $1.39 value..... 89c
JAFFE HWDE. CO. 822 N. 6TH

FARMS FOR SALE!



Home on 120 Acres Described

120 acres, Scott County, Missouri, 1½ miles to Randles; ½ mile to gravel road, school at Randles; 1½-story 5-room house, 50x64 barn, 4 other buildings; silty clay loam, limbered; 110 acres cultivated, 10 acres timber-pasture, $3,700.

163.39 acres, Randolph County, Arkansas, 3 miles to Pocahontas, 9 miles to hard road; ½ mile to school; 6-room house, 4-room house, 48x50 barn; watered by wells and spring; stray edit. loans; lies gently rolling; 100 acres cultivated, 63 acres timber, $1,000.

Farms are selling! During the first six months of 1932 our farm sales were double those of the same period of 1931. 50% of them were to city buyers. The "back-to-the-farm" movement is on. Our terms are ¼ cash, balance in 5 6% 20-year loan.

We have other farm bargains in Missouri, Illinois and Arkansas. No trades. Farms shown on appointment. Tell us what you want. Address Dept. 13.

The Federal Land Bank OF ST. LOUIS
St. Louis, Missouri.

BUYS TRACT OF LAND ON GERALDINE AVENUE

Head of Erection Company Plans Building in General Motors District.

A tract with switching facilities on Geraldine avenue, north of Natural Bridge road and west of Union boulevard, has been purchased by William N. Brown, president of the Ben-Hur Erection Co., represented by the Mercantile-Commerce Bank & Trust Co. The purchase price, it is understood, involved a record consideration.

Brown previously had acquired the adjoining land on Geraldine avenue, with building plans, and it is announced that he will let contracts shortly for commercial buildings to embrace both tracts, having a total frontage on Union of several hundred feet.

The site which is in what is known as the General Motors District, is served by the outer belt line of the Terminal Railway. This section was laid out and sold under the Switch Property Department of the Mercantile Trust, instrumental in bringing the General Motors plant to the city.

The tract recently purchased was owned by the Schroeder Investment Co., represented in the transaction by the Isaac T. Cook Co.

DAVID P. LEAHY REPORTS SALE OF LOTS FOR BUNGALOWS

David P. Leahy reports the following sales: To the Ball Lumber Co., 1400 feet on both the north and south sides of Chippewa boulevard, and 200 feet west of Brannon avenue, for 56 bungalows of five rooms each, to cost $225,000; to William Klein, 35 feet on Tholozan street; 35 feet on Tholozan avenue, to a client of the Southwest Real Estate Co.; to a client of the Ashby-Stedelin, Inc., 5230 Mardel avenue, 5236 Mardel, and 5347 Mardel, bungalows; 50 feet on Lindenwood avenue, to Henry Groenger and 35 feet on Lindenwood avenue, to James L. Meyer.

ALBERT T. TERRY & SON COMPLETES BUNGALOW SALE

Albert T. Terry Son & Co., in connection with the A. G. Blanke Real Estate Co., completed the sale of an up-to-date five-room bungalow at 1132 Blendon place, including garage, with 25 feet of ground, from the Rych Realty Co., represented by A. T. Terry Son & Co., to Lloyd W. Stone, represented by the A. G. Blanke Co.

NOW...
FAIR AND WARMER IN WINTER
FAIR AND COOLER IN SUMMER

You can make your own weather . . . Winter and Summer . . . with an MW oil burning weather control unit that will—

. . . Heat your home in Winter at a constant even temperature with properly humidified warm air forced into every corner of every room.

. . . Cool you home in Summer with a constant circulation of fresh air throughout your entire house.

. . . Year-round comfort with a single matched unit that is absolutely automatic and operates at a cost that is amazingly low. Terms. Made by the heater division Motor Wheel Corporation.

MATCHED
Weather Control Unit
AUTOMATIC OIL BURNING

Yes, we do all kinds of furnace repair work

Thos. McHenry & Son
NE 1850 Est. 1902 3958 Easton 4415 Gravois

GOLDMAN BROS. RENT OLIVE-11TH CORNER

Store Will Be Used for Display of Stock — Tenure on Monthly Basis.

Goldman Bros., Inc., have rented the ground floor of the four-story building at the southwest corner of Eleventh and Olive streets, owned by a client of the Henry Hiemenz Realty Co.

The corner store will be used for the display of radios, rugs and furniture in connection with the concern's quarters adjoining, comprising three buildings at 1102-04-06-08 Olive street. Including the corner store, the concern now has a total frontage of approximately 140 feet on Olive, with a depth of 109 feet.

Tenure of the corner store, however, will be on a month-to-month basis, with a vacation clause.

Goldman Bros. have always been regarded as the logical lessees or purchasers of the corner building, which is available in connection with their present quarters. Goldman Bros. were established in the building at 1102 Olive street 42 years ago. The corner building was formerly occupied by the Conroy Piano Co.

The entire Olive street side if this block is now composed of household concerns. The Union-May-Stern store, occupies approximately the west half, including the former May-Stern building at the southeast corner of Twelfth and Olive street, occupancy of which is subject to a vacation clause.

The five-story building formerly occupied by the Keiselhorst Piano Co. at 1007 Olive street was recently acquired under a lease by the Buettner Furniture Co., which for 10 years was located at the northwest corner of Ninth street and Washington avenue. This building has been remodeled and redecorated and a new store front installed.

4-FAMILY APARTMENT HOUSE SOLD AT 3824-26 VEST AV.

The John C. Greulich Realty Co. reports the sale of a four-family apartment at 3824-26 Vest avenue. The apartments have three and five rooms, with bath.

The sale was made for a client to Emil Kroemeke, who purchased for investment.

JAMES T. PETTUS LEASES 14-ROOM HOME IN COUNTY

The University City Bank and Trust Co. reports it arranged the lease of a 14-room residence on Cella road, St. Louis Country Club grounds, to James T. Pettus, and the sale of a vacant lot in Woodlawn Park, Kirkwood, by Joseph A. Rouveyrol to Pauline Kaltwasser.

Wolf-Pollack Reports Leases.

Wolf-Pollack reports lease of two-story building, 520 Clark avenue, to Rector Nut Co., for Sambell Investment Co., and store building, 2150 Yale avenue, to H. Alberstein.

Washington Ave. Store Leased.

Paul Rosen has leased the store at 1428 Washington avenue from the Ruf Estate. All parties in the transaction were represented by Mercantile-Commerce Bank & Trust Co.

Concrete Materials 30% Lower Than in 1930
Construct and reconstruct NOW! We are producers of crushed limestone and foundation stone; dealers in sand, cement, lime.
Phone EVergreen 0288 for quotations on trucks and rail deliveries
UNION QUARRY CO.

LOANS ON PERSONAL PROP'TY

LOANS $100 to $300
Personal Property Loans
Automobile Loans
Character Loans
INTEREST 2½% A MONTH
Liberal Payment Plan
Prompt, Confidential Service
2—Offices—2
1024 Ambassador Bldg.
7th and Locust Streets
GArfield 3861
305 Dickmann Building
3115 S. Grand Blvd.
LAclede 3124
Commonwealth Loan Co.
FORMERLY
METRO LOAN CO.
BUSINESS ESTABLISHED 1887
LICENSED BY THE STATE (c30)

Friendly Loans!
ON HOUSEHOLD FURNITURE OR NOTES
30 MONTHS TO REPAY
$ 4 a month repays a $120 loan
$ 5 a month repays a $150 loan
$ 8 a month repays a $240 loan
$10 a month repays a $300 loan
Other amounts in like proportion. The cost of 2½% A MONTH on unpaid balance of loan includes interest and all other charges.
PERSONAL FINANCE CO.
205 Frisco Bldg., 9th and Olive
Phone GA. 0340-4567; CH. 4864
WELLSTON OFFICE
6200 Easton Ave., Second Floor
State Bank Bldg. Phone MUl. 0170
(c23x)

$300 OR LESS
Quickly—Confidentially
AT 2½% PER MONTH
The Household Loan Plan offers cash loans of $300 or less at 2½ per cent per month. No lower rate on household loans is available in the city. Quick service. Strictly confidential. If you are keeping house and can make regular monthly payments you have all the security needed for a Household loan.
HOUSEHOLD Finance Corporation
810 AMBASSADOR BUILDING
411 N. 7th St. CHest. 6934
705 OLIVE STREET
Room 305, Third Fl. CEntral 7321.(c14)

MONEY SAME DAY
30 MONTHS TO REPAY
$ 4.00 a Month Repays a $120.00 Loan
$ 5.00 a Month Repays a $150.00 Loan
$ 7.00 a Month Repays a $210.00 Loan
$ 8.00 a Month Repays a $240.00 Loan
$10.00 a Month Repays a $300.00 Loan
Interest 2½% Per Month
Interest charged only on unpaid balance; no other charge of any kind.
Information Cheerfully Given.
It Costs Nothing to Investigate.
Call, Write or Phone
Fulton Loan Service
230 Paul Brown Bldg.
GA. 0851. (c14)

MONEY TO LOAN—2 per cent per month on your diamonds, watches or jewelry. Dunn's, 912 Franklin. Established 1875. (c30)

LOANS ON AUTOMOBILES

AUTO LOANS
14 Reasons Why We Deserve Your Patronage
1. Largest, oldest Auto Loan Co. in city.
2. Over 12 years of square dealing.
3. Over 30,000 satisfied customers.
4. We loan more and charge less.
5. Car does not have to be paid for.
6. No indorsers needed.
7. You get the cash in 10 minutes.
8. We refinance your present payments.
9. We reduce your present payments.
10. We will advance you more money.
11. No charge for appraisal or information.
12. Legal methods and fair rates.
13. Free parking in rear lot. Open nights.
14. Loans up to 100 miles Missouri, Illinois.
WELFARE FINANCE CO.
1039 N. Grand JEff. 9450 (c14)

Auto Loans
$25 to $1500
At low rates. Absolutely the best treatment in town. Ask anyone who has done or is doing business with us now; loans made in 5 minutes. No signers. Strictly confidential. If you owe money on your car or truck, we will pay off your mortgage, advance you more money and make your payment to suit your income. Pay as you drive. We are open evenings and Sundays for your convenience.
GUARANTY MOTOR CORP.
2936 Locust St. JEff. 2464 (c14)

AUTO LOANS
NO LOAN TOO LARGE
Just starting and we will appreciate your business. We refinance autos and trucks, advance you more money and reduce your payments. No indorsers, confidential 5-minute service. Open evenings. FR. 1532.
LOCAL FINANCE CORP.
N. W. Cor. Grand and Page (c14)

AUTO LOANS
$100 OR MORE
Your Present Payments Reduced . . . No Additional Money Advanced . . . No Co-Makers Required . . . Prompt Service. We Invite Comparison With Our Rates
Industrial Loan Company
710 Chestnut 1486 Hodiamont (c02)

AUTO LOANS
Courteous Service—Reasonable Rates
ST. CLAIR LOAN CO.
3321 Lindell 3213 Locust.(c30)

AUTO LOANS
$25 to $1000
AUTO FINANCE CO.
JEff. 3423 Open Evenings 3214 Locust (c14)

AUTO LOANS—5 MINUTE LOAN PLAN OPEN EVENINGS. 4807 DELMAR. LAclede 1000. (c8)

MONEY loaned on any make car, any time; also bought. KIng. 2346 K. Grand. (c9)

FINANCIAL

LOANS ON REAL ESTATE

MONEY 5% TO 6%
LOANED $71,200 LAST WEEK.
To loan in any amount on real estate; no delay no charge for papers; can arrange to pay back whole or part at any interest date period.
Be Sure to Get Our Figures If You Desire a Loan
EDW. K. LOVE REALTY CO.
MAin 1207. 704 Chestnut. GArfield 0776.

ANSWER IN TWO HOURS
Fastest Loaner in St. Louis.
Loaning Capital, $1,000,000.
Any amount, 5½ and 6 per cent; quick answer; no peddling; no loan list; only firm doing this; come direct; low charge; old, reliable realtor; established 60 years. Get our price and save; good loans only. No slow corporation methods.
JOHN A. WATKINS & CO., 722 Chestnut.

SECOND LOANS
Up to $1000 made on modern homes, single flats, occupied by reliable owners, at 6 per cent and reasonable charges.
HENRY GLASER, 523 Wainwright Bldg.

LOANS
Will loan money on first and second deeds to home owners.
PHIL RAU RLTY., 2712 Sutton. HI. 1414

JOST REALTY CO., INC.
MONEY TO LOAN ON CITY IMPROVED PROPERTY; RATES REASONABLE.
CHESTNUT 2575. 113 N. 10TH. (c)

WILLIAM KEANE JR., INC.
MONEY TO LOAN. CITY OR COUNTY. CHEST. 6747. 213 WAINWRIGHT BLDG. (c83)

MONEY TO LOAN—On real estate. WM. C. TIEMAN, 214 Wainwright Bldg.

LOANS on North St. Louis real estate a specialty at lowest prices in sums to suit. J. E. GUNDLACH & CO., 3040 N. Broadway. Carl G. Stifel, president. (c99)

MONEY TO LOAN—Any amount of trust funds at 5 and 5½ per cent interest on real estate security; small charges; privilege of repaying given if desired; must be first deed of trust; some description of property necessary. Box B-37, P.-D. (c99)

MONEY LOANED—$100,000 on improved St. Louis real estate at lowest interest; advanced on rents, second deeds of trust. JOHN S. BLAKE & BRO., 315 Chestnut st. (c8)

MONEY TO LOAN—On City or county property; home owners only.
ARCHSHOEFER & SKAGGS,
Office 205, 806 Chestnut.

MONEY TO LOAN—$1000-$5000; new 2-family and residences occupied by owner. Box C-98, Post-Dispatch.

MONEY LOANED on flats, residences and business properties; quick action. H. F. HENCKEN, 316 N. 8th st.

TRUST FUNDS—Am custodian of trust funds which must be placed on St. Louis improved real estate. Property must be worth at least twice the amount of loan desired. Privilege to make payments on principal will be granted. Will give 5 per cent interest if security is exceptional. No commission charge. Box F-200, P.-D. (c99)

WE have ample funds for the immediate purchase of first mortgage deed of trust. Prefer small loans on modern properties. See us for quick action and lowest rates. W. L. Christopher & Associates, Inc., 506 Olive. GArfield 4022. (c76)

$2000 TO $10,000—5½ to 6 interest. JOHN GRETHER & CO., 722 Chestnut.

MONEY WANTED

FIRST MORTGAGES AT 6%
We offer for sale the following:

$13,000,	3 years,	6 per cent, value	$24,000
6,500,	3 years,	6 per cent, value	10,000
5,500,	3 years,	6 per cent, value	11,000
4,500,	3 years,	6 per cent, value	8,500
4,000,	3 years,	6 per cent, value	7,500
3,500,	3 years,	6 per cent, value	7,500
2,750,	3 years,	6 per cent, value	6,000
2,500,	3 years,	6 per cent, value	4,500
1,250,	3 years,	6 per cent, value	2,500
1,000,	3 years,	6 per cent, value	2,000

Above are secured by first deeds of trust on St. Louis improved property with certificates of title and fire and tornado policies. Papers are ready.
JOHN S. BLAKE & BRO., 315 Chestnut st.

GET OUR OFFERINGS
Have especially attractive real estate loans for sale. Flats, apartments, residences, business property in amounts of $1000 to $10,000; papers ready for delivery; interest 6 per cent to 7 per cent; security 2 to 1; title clear; modern conditions; can undoubtedly suit you; real estate loans are our exclusive business. Call or write for our list, issued each Friday.
EDW. K. LOVE REALTY CO.
MAin 1207. 704 Chestnut st. (c92)

LADY wishes to borrow $350 to save her home. Urgent. Box C-205, Post-Dis.

LOAN Wtd.—Of $5000 for 3 or 5 years, on my Parkview residence costing $27,500; will pay off on principal annually or semi-annually if desired; will furnish clear certificate of title. Box F-326, P.-D. (c99)

MONEY Wtd.—To borrow small loan on first deed of trust on my 5-room, newly completed brick bungalow in St. Louis County; built-in subdivision; will pay 5 per cent commission and 6 per cent interest; will furnish title and insurance policy. E. F. Lafferty. Phone Switzer 2541.

MONEY Wtd.—Loan of $8500 on property worth $25,000, in one of the finest residential sections in St. Louis; 80-ft. frontage; excellent appointments throughout; will pay 6 per cent interest; prefer to deal with private party. Box F-391, Post-Dispatch. (c99)

MONEY Wtd.—Private loan of $43,000, 4 years at 5 per cent, no commission; ample security, including sinking fund amounting to $10,000 today; the highest type of sale, conservative loan. For further information address Box J-359, Post-Dis. (c7)

MONEY Wtd.—$2500 on new brick bungalow in University City; oil burner; value $14,000; will pay 5 per cent without extras. Box B-18, Post-Dispatch. (c99)

MONEY Wtd.—To borrow $9500 on 4-family flat-flat; modern; steam heat, 4-car brick garage; 1st deed; 3 year payoff. Owner 4045 Laclede.

MONEY Wtd.—First deed $2500; 7 acres; 6-room house; in St. Louis County; worth 3 times the amount of loan. Box 179, R. 11, Mattles School rd. R. Koenig.

MONEY Wtd.—$750, 1st deed of trust on 4-family brick; 2 months' cash; new papers; perfect title. Chestnut 2177.

MONEY Wtd.—$16,000 from private party on apartments; all rented at $475 per month. Box C-117, Post-Dispatch.

MONEY Wtd.—Will give deeds of trust, $1500, $2000, $3500, $4000; guaranteed. Box C-980 Post-Dispatch.

MONEY Wtd.—Private loan of $2000 for 3 years; reasonable interest. Box C-15, Post-Dispatch.

MONEY Wtd.—Private party; $1500; country seat; good security. Timens, Kinmswick, Mo.

MONEY Wtd.—$4000, at once, on first mortgage; well secured; 3 years or less; 6 per cent interest. Box C-214, Post-Dis.

MONEY Wtd.—$1000 first deed of trust on new 5-room bungalow under construction, Gwner. Box C-145, Post-Dispatch.

MONEY Wtd.—$500 first deed of trust on new home in south part of city; 5 per cent bonus. Owner, Box C-213, P.-D.

MONEY Wtd.—Private loan on single flat, good condition, Kensler, 2805 Salena.

MONEY Wtd.—Loan $900, clear real estate. Box C-258, Post-Dispatch.

MONEY Wtd.—$1,000, second on single flat. Box F-196, Post-Dispatch.

MONEY Wtd.—Borrow $2500 on $3000 first deed of trust. Wabash 8518. (c)

$30000 FIRST DEED, 3 years, 7 per cent; double flats, $100 block; Kentucky, 6 and 6 rooms, steam heat, 4 garages, rents $340 monthly; private party. Box F-274, P.-D.

$60000 FIRST LOAN—On new improved property worth $90,000. Box F-127, P.-D.

$7000 1st on $15,000 St. Louis County farm; $10,000 1st on $35,000 St. Louis County farm. Box A-940, Post-Dis. (c99)

$1500, first deed of trust; no agent or broker. Owner, 4447 Ivy. Box F-247, P.-D.

STOCKS AND BONDS

10 $1000 Catholic bonds for sale, 6% per cent due 1941-45. Box C-94, P.-D.

A POST-DISPATCH Lost Ad often finds the finder of a lost article the first day and brings about a prompt return. Call MAin 1111.

Marriage Licenses
Births Recorded
Burial Permits

MARRIAGE LICENSES

James Coby ..... 1119 Howard
Octavie Schlee ..... 1122 N. 12th
Ray F. Stowedill ..... 3104 N. 14th
Elva M. Chavaux ..... 3212 N. 12th
August Wirth ..... 8420 Mora Lane
Emma Heerman ..... 1438 Chambers
Harry E. Schuessler ..... 2948A Thier
Clara R. Osterhueller ..... 1240A Victor
Nicholaus Meyer ..... 1807 S. 2d
Barbara Herberholt ..... 1725 Menard
Kristen Sinclef Carter ..... 4725 Finkin
Janice Edwards ..... 4147 Finkin
Stanley Paszkiewicz ..... 4041 Santa
Helen Kraus ..... 3707 Woodland
Raymond Plank ..... 1424 Tower Grove
Meda Gehrt ..... 1424 Tower Grove
Arthur B. Steiner ..... 4508 Waterman
Helen Joyce Boodman ..... 1254A N. Euclid
Joe Munsey ..... University City
Mrs. Beulah Kinney ..... 939 Catalpa
Cleveland C. Cruthird ..... Alton
Melba Dorothy Hayes ..... Alton

BIRTHS RECORDED.

BOYS.

B. and B. Simahauser, 3814 N. Broadway.
T. and E. Sullivan, 2817 N. 12th.
G. and S. Coppedge, 4614 Newberry.
W. and V. Buschman, 4216 Clarence.
W. and V. Bremser, 3745 Lindell.
F. H. and A. Kelly, 4053 Cabanne.
E. H. and Y. Sikes, 5170 Page.
R. and F. Tebbe, 6030 Park Ave.
C. and A. Andruskiewicz, 5714 Wren.
J. R. and P. Campbell, 5616 Virginia.
A. J. and H. Kornfeld, 5172 Oregon.

GIRLS.

G. and R. Gleason, 3025 Elliot.
L. and F. Sullivan, 2817 N. 12th.
H. and E. Buenger, 6552 Scriboldt.
E. S. and C. Trobaugh, 4000 Shaska.
S. and L. George, 4127 Laclede.
T. and R. DiLorenzo, 2901A Cass.
E. J. and M. Kraker, 4153 Miami.
E. J. and T. Engel, 3450A Holly.
G. R. and E. Gee, 1045 Shenandy.
W. J. and Mildred, 6210W Park.
A. and V. Nusterman, 8815 Nashville.
E. E. and E. Mowery, 3054 Ann.
E. and I. Schoerschen, 5604 Dodier.

BURIAL PERMITS.

Betty M. Eprenueyer, 5, Sparta, Ill.
A. Huber, 58, 2625 Nebraska.
W. Moody, 42, 3131 Franklin.
N. Williams, 33, 2701 Gamble.
William Davis, 66, 4614 Maffitt.
Alberta Foster, 53, 3010 Finney.
Bessie G. Johnson, 39, 4233W Cozens.
Lena Lunde, 43, 3525 Arkansas.
Mary Buschenberg, 74, 2734 Miami.
W. J. Breitner, 19a, 3745 Lindell.
Helen Francen, 25, 5960 Schiller.
Etta Slater, 41, 2527 N. Newstead.
W. B. Bowbottom, 60, 3740 Ohio.
F. Lee, 56, Bedford, Ind.
J. Pawlak, 48, 6th and Franklin.
J. Horischer, 62, 2823 Tennessee.
V. Romagno, 72, 220 Market.
E. Snyder, 53, 3425A Minnesota.
Sophia Mathews, 60, 1921 Arsenal.
Barbara Kauten, 80, 2415 Winnebago.
Jessie Robinson, 52, 1250 N. 14th.
M. Elsie Lumpe, 66, 5144A Arsenal.
R. Carter, 40, 313 S. Garrison.
Monroe Bell, 21, 2008 Wash.
C. Gobert, 35, 1401 Morgan.
Roner Stewart, 42, 2311 Lawton.
Myrtle Hill, 48, 4802 N. Broadway.
Margaretha Sinn, 80, 3029 Lincoln.
G. Parneu, 68, Kirkwood.

242 Births, 169 Deaths.

There were 242 births and 169 deaths reported in St. Louis last week. Forty-eight persons died of organic heart trouble, 19 of cancer, 10 of Bright's disease, eight of apoplexy, eight of ailments of the arteries, six each of appendicitis and pneumonia and five of tuberculosis. There were four suicides, five homicides and one accidental death.

CEMETERY LOTS

CEMETERY LOT—One 6-grave lot in Sunset Burial Park; bargain. JEfferson 1177. (c92)

CEMETERY LOT—Oak Grove, 6-grave, Southmore section, cheap. MU. 1127.

CEMETERY LOT—Memorial Park, lot 801, section 9. Colfax 44942.

LOT—6-grave; central location; perpetual care; reasonable. Address A 822, Post. (c81)

SUNSET BURIAL PARK—One 12-grave, front lot; section 3. Call before 5 p. m. GRand 0756. (c92)

CEMETERIES

OAK GROVE
THE CEMETERY UNUSUAL
MAUSOLEUM
Temporary Tomb
CAbany 8606. CHestnut 8331. (c62)

DEATHS

BANGERT, FRED M.—On Friday, Aug. 5, 1932, at 3 p. m., beloved husband of Mabel Bangert (nee Hageman), dear father of Eugene Bangert and our dear brother. Funeral services from Sluss & Son's chapel, 1225 Union boulevard, Monday, Aug. 8, 2 p. m. Interment Oak Grove Cemetery. Deceased was a member of Packing House Chauffeurs' Union Local No. 700

BARTON, SARAH JANE (nee McNamee)—On Friday, Aug. 5, 1932, at 12:15 p. m., dearly beloved wife of Oswald J. Barton, dear mother of Eugene, Oswald, Bernard, James, George, Edmond and Mrs. Alice Lawler, dear sister of Mrs. Alice Meyer, our dear grandmother and aunt.

Funeral from the family residence, 1222 Union boulevard, Monday, Aug. 8, at 8:30 a. m., to St. Edward's Church. Interment Mount Olive Cemetery. Deceased was a member of St. Ann's Sodality and Ladies of Charity of St. Edward's and St. Ann's Sodality of St. Francis Xavier (College Church). (c77)

BIGGINS-STILLWELL, MARY J. (nee Tobin)—On Saturday, Aug. 6, 1932, 9:45 a. m., beloved wife of the late John Biggins, dear sister of George Tobin and the late Anna Crane, dear aunt of Mrs. William O'Donnell (nee Crane), and our dear cousin.

Funeral Tuesday, Aug. 9, 9:30 a. m., from Benelek-Nichaus funeral home, 1431 Union bl., to Holy Rosary Church. Interment Calvary Cemetery. (c1)

BORCIC, MICHAEL E.—1602 North Fourteenth street, Friday, Aug. 5, at 10:30 p. m., beloved husband of Marie Borcic, dear father of John, our dear uncle.

Funeral Monday, Aug. 8, at 8:30 a. m., from Meydell parlors, Mississippi and Allen avenues, to St. Joseph Church, Twelfth and Russell boulevard, to SS. Peter and Paul's Cemetery. (c7)

COLLINS, JNO. P.—Departed this life Saturday, Aug. 6, 1932, 5:10 p. m., dear brother of William L. Collins, dear uncle of John J. (Attorney), William C. Collins, Mrs. Isabelle M. Hoffmann, Mrs. Mary Callahan, Mrs. Fred Goebel Jr., Daniel and William Murphy and Margie Collins, dear brother-in-law of the late Rose Collins (nee Flanagan) and our dear granduncle.

Funeral Tuesday, Aug. 9, 8:15 a. m., from the residence, 928 North Grand boulevard, to the Old Cathedral Church, thence to Calvary Cemetery. Deceased was a member of K. of C., St. Louis Council K. of C., Fourth Degree Assembly Knights of Pythias, Washington Lodge Knights and Ladies of Security, St. Vincent de Paul Society of the Old Cathedral Church, Harmony Council, St. Louis Funeral Directors, Missouri State Funeral Directors and National Funeral Directors Association. (c1)

CONNOR, BRIDGET (BIS)—Of 11214 Delmar street, entered into rest on Friday, Aug. 5, 1932, at 3 p. m., dearly beloved aunt of Charles P. Gorman, and dear aunt-in-law of Lena Klasek Gorman.

Funeral from Kutis' new funeral home, 2906 Gravois avenue, on Monday, Aug. 8. Requiem mass at Holy Angels Church at 8:30 a. m. Interment Calvary Cemetery. (c7)

CRONLEY, HELEN—Of 1701 Lafayette avenue, entered into rest on Friday, Aug. 6, beloved daughter of the late William and Mary Cronley and our dear sister.

Funeral from Schnur funeral home, 2128 Lafayette avenue, Monday, Aug. 8, 8:30 a. m., to St. Vincent de Paul Church. Interment Calvary Cemetery. (c7)

DEISS, MICHAEL—Entered into rest on Saturday, Aug. 6, 1932, at 11:40 a. m., dearly beloved husband of Elizabeth Deiss (nee Schomaker), dear father of Reginald, Dolores Deiss Klingler and Juliette Deiss, dear father-in-law of John Klingler and Margareth Verboven Deiss, our dear grandfather, brother-in-law and uncle.

Funeral from residence, 1510 Mallinckrodt street, on Tuesday, Aug. 9, at 8:30 a. m., to Holy Trinity Church. Interment in Calvary Cemetery. Deceased was a member of Holy Trinity Benevolent Society and Mallinckrodt Chemical Works Mutual Aid Society. (c1)

DRIER, EDWARD—Of 4475 Norfolk, on Saturday, Aug. 6, 1932, dearly beloved husband of Rose Drier (nee Steiner), dear father of Mrs. Mary Gwaltney, dear grandfather of Rosemary Miles, our dear brother, brother-in-law, father-in-law and uncle.

Funeral from Kreigshauser chapel, 4106 Manchester, on Tuesday, Aug. 9, at 8:30 a. m., to St. Cronan's Church. Interment Calvary Cemetery. A member of Milk Drivers' Union Local No. 603 and Pevely's Boosters. (c1)

EDWARDS, FREDERICK H. — At rest Friday, Aug. 5, 1932, at 1:55 a. m., beloved husband of Nettie Hime Edwards, dear father of Newton and Grant Edwards, our dear grandfather, father-in-law and brother-in-law.

Remains at the Kron chapel, 2707 North Grand boulevard, until 11 a. m., Monday, Aug. 8. Services same day, 2 p. m., at the Church of the Redeemer, Euclid and Washington avenue. Interment Bellefontaine Cemetery. (c7)

FITZGERALD, PATRICK H.—Of 114 N. Broadway, entered into rest on Saturday, Aug. 6, 1932, 12:30 p. m.

Funeral Monday, Aug. 8, 3:30 p. m., from Drehman-Harral chapel, 1905 Union bl., to Lake Charles Cemetery. (c)

FITZSIMMONS, CATHERINE (nee Walsh)—On Saturday, Aug. 6, 9 p. m., beloved wife of Bernard, dear mother of Bernard and Harry McManus, and our dear aunt and cousin.

Due notice of funeral from Thos. J. Finan parlors, 4519 South Grand boulevard.

FLACHMEIER, BERTHA (nee Baerwald)—Entered into rest on Thursday, Aug. 4, 1932, at 6:55 p. m., our dear aunt and great-aunt, in her fifty-ninth year.

Funeral, under the auspices of Nottingham, on Monday, Aug. 8, at 2 p. m., to New St. Marcus Cemetery. Ziegenhein Bros.' service. (7)

FRANKEL, BERNARD—On Saturday, Aug. 6, 1932, husband of the late Hannah Adams Frankel, father of Mrs. Herbert J. Berger and Mrs. Oscar Stein.

Funeral from the Berger chapel, 4715 McPherson avenue, Monday morning at 10 o'clock. (c)

GARLING, LOUISE (nee Rosenbaum)—Of 3151 Pestalozzi street, on Friday, Aug. 5, 1932, 11:15 p. m., widow of the late John Garling, dear mother of John and Louis Garling, grandmother of Gladys and Erna Garling, our dear sister, mother-in-law and aunt, age 75 years.

Funeral from Schumacher funeral home, 3018 S. Jefferson street, Monday, Aug. 8, 1 p. m. Interment at New Memphis, Ill., 3 p. m. (c7)

HAHN, JOHN—Of 5236 South Grand boulevard, entered into rest Friday, Aug. 5, 1932, at 5:45 p. m., dearly beloved husband of Margaret Hahn (nee Lang), dear father of Lillie Hahn, Charles A. Hahn, Mrs. Frank J. Cordes, Mrs. Edward A. Neu and Mrs. H. T. Bolle, our dear father-in-law, grandfather, uncle and brother-in-law.

Funeral from Finn & Sons chapel, 5401 South Grand boulevard, Monday, Aug. 8, 1932, at 8:30 a. m., to St. Cecelia Church, thence to SS. Peter and Paul's Cemetery. Los Angeles and Inglewood (Cal.) papers please copy. (7)

HANSEN, ROBERT WALLACE—Entered into rest on Friday, Aug. 5, 1932, at 9:10 a. m., beloved son of Arthur and Hilda Hansen (nee Boger), dear brother of Arthur, Marcella, Helen and George Hansen, and our dear grandchild, cousin and nephew, at the age of 3 years.

Funeral on Monday, Aug. 8, at 2 p. m., from the residence, 3426A Pennsylvania av., thence to New St. Marcus Cemetery. (Ziegenhein Bros.' service.) (c7)

HEADEN, JAMES W.—Of 4612 San Francisco avenue, entered into rest Friday, Aug. 5, 1932, at 7:10 a. m., dear father of James J., Martin L., William J., Thomas F. and Charles J. Headen, dear brother of Mrs. Sarah Ruble (nee Headen), dear grandfather, father-in-law and uncle.

Funeral Monday, Aug. 8, at 8:30 a. m., from Stroot & Carroll funeral home, 4600 Natural Bridge avenue, to Holy Rosary Church. Interment Calvary Cemetery. (c7)

HEGEMAN, BERNARD—Of Coffeeville, Kan., entered into rest Aug. 5, beloved husband of Anna Hegeman and dear father of Bernard and Harry Hegeman.

Funeral from the Mullen chapel, 5165 Delmar boulevard. Due notice of time.(c)

HERR, JACOB—Passed away on Friday, Aug. 5, 1932, at 6:30 p. m., dearly beloved husband of the late Louisa Herr and dear father of Mrs. Lulu Wagner, Mrs. Minnie Kerr, Charles F. and Edward J. Herr, and our dear brother, father-in-law, uncle, grandfather and great-grandfather, in his ninety-third year.

Funeral Monday, Aug. 8, at 2 p. m., from the Provost chapel, 3710 N. Grand bl., to Bethania Cemetery. (c)

HOWE, ELIZABETH DE YONG—Beloved wife of Frederick G. Howe, dear mother of Frederick W. and Kenneth W. Howe.

Notice of funeral later. (c)

KALTENBACH, HARRY JR.—Asleep in Jesus on Friday, Aug. 5, 1932, dearly beloved son of Harry and Emma Kaltenbach (nee Mueller), dear brother of Clifford and Dot-aid and our dear nephew and cousin, age eight years.

Funeral Monday, Aug. 8, 2 p. m., from Bauman Bros.' funeral home, 4304 Wisdom rd., Overland. (c7)

KERTH, KATHERINA (nee Wagner)—Of 115 N. Marmaduke ave., Clayton, entered into rest on Saturday, Aug. 6, 1932, at 7:30 p. m., dearly beloved wife of Judge Fred L. Kerth, dear mother of Matilda Keith Anderson and Arthur J. Kerth, dear grandmother of Myrtle May Anderson, and our dear aunt and mother-in-law.

Funeral Sunday, Aug. 7, at 3 p. m., from Bopp's funeral church, Hanley rd. and Forsythe in Clayton. Interment at St. Lomas Church and Cemetery, Sappington, Mo. (c7)

KING, ELDRIDGE N.—Suddenly Friday, Aug. 5, 1932, dear brother of Rev. Dr. Wm. R. King of New York, John King Smith, William and Charles McCaul, Evelyn Hug, Mrs. O. Hamilton and Mrs. S. Carroll, brother-in-law of Mr. and Mrs. Lafferty, aged 62 years.

Remains at Witt Bros.' chapel, 2929 South Jefferson avenue. Funeral Monday, 1:30 p. m., to Memorial Park.

KOWALSKI, ANNA (nee Klesman)—Entered into rest on Thursday, Aug. 4, at 12:15 p. m., beloved wife of Joseph Kowalski Sr., dear mother of Mrs. Helen Hansen, Mrs. Mary Schmitz, Mrs. Anna Day, Mrs. Frances Stong (nee Kowalski), Gertrude, Nellie, John, Joseph Jr., Frank and Edward Kowalski, our dear grandmother, mother-in-law and aunt.

Funeral from Central funeral parlors, 1841 Chas avenue, Monday, Aug. 8, 1932, at 9:30 a. m., to St. Leo's Church. Interment Calvary Cemetery. (c7)

KUHR, ELIZABETH (nee Wiedemeyer)—Of 4217 N. Newstead av., entered into rest on Friday, Aug. 5, 1932, at 9 p. m., beloved wife of Henry Kuhr, dear mother of Cecelia Kuhr, Mrs. Anna Trautman, Edward, Joseph, Harry and Florence Kuhr, and our dear mother-in-law, grandmother, sister, sister-in-law and aunt.

The funeral takes place on Tuesday, Aug. 9, at 8:30 a. m. from Brockland chapel, Hogan and North Market sts., to Holy Rosary Church, thence to SS. Peter and Paul's Cemetery. Deceased was a member of Married Ladies' Sodality of St. Liborius' Church.

LACY, THOMAS—Of 1008 Chestnut street, departed this life Saturday, Aug. 6, 1932.

Funeral from the Collins parlors, 928 North Grand, Monday, Aug. 8, 2 p. m.(c)

LEONARD, RAY B.—Entered into rest on Tuesday, beloved nephew of Alice Leonard of Rochester, N. Y., dear friend of George H. Davis, general tryer, Jos. J. Quinn's parlors, 1524 North Grand boulevard, on Monday, Aug. 8, at 2 p. m. Interment Calvary Cemetery. (c7)

MORGAN, EMMA—Entered into rest on Saturday, Aug. 6, beloved wife of George W. Morgan, mother of Arnold and Olin Morgan, sister of Adam Jung. Mrs. Mary Peters.

Funeral from the residence, 371 N. 18th st., East St. Louis, Tuesday, Aug. 9, 2:45 p. m., to Evangelical Church of Columbia, Ill., and Evangelical Cemetery, Columbia, Ill. Rev. Jaeger officiating.

MUECK, MARY M. (nee Thoelke)—Of 3616 Octavia av., Jennings, Mo., entered into rest Friday, Aug. 5, 1932, at 3:45 a. m., beloved wife of John A. Mueck, dear mother of John B., Ariana L., Eugene J., Roland D. and Franklin A. Mueck, dear grandmother of Donald R. and Marion C. Brown, our dear sister, mother-in-law and aunt, in her fifty-ninth year.

Funeral Monday, Aug. 8, 2 p. m., from Math. Hermann & Sons' chapel, Fair and West Florissant avs. Interment Calvary Cemetery.

St. Charles (Mo.) papers please copy.

NOTHENFELER, BARBARA C.—Of 2716 Russell boulevard, our dear aunt.

Mrs. Nothenfeler will be forwarded from 429 North Euclid avenue, Monday, Aug. 8, at 9 a. m. Services and interment Tuesday morning, Aug. 9, at St. Mary's, Mo. Omit flowers.

RARBURN, ROSE M.—On Saturday, Aug. 6, 5:40 p. m., dear mother of Thomas H. Smith M., Robert Rarburn, Mrs. A. M. Pyne, Mrs. G. W. Elliott and dear mother-in-law, grandmother, sister, sister-in-law and aunt.

Funeral Tuesday, Aug. 9, 2 p. m., from residence, 663 Oak street, Webster Groves, to Oak Hill Cemetery. Ziegenhein Bros.' service. (c1)

REARDON, MARGARET M. — At Los Angeles, Cal., on Thursday, Aug. 4, 1932, widow of the late James A. Reardon, mother of Robert E., James A. Jr., and J. Vincent Reardon, Mrs. C. H. Morsn, Mrs. L. A. McLean and Mrs. Walter Parker.

Funeral from Arthur J. Donnelly's parlors, 3846 Lindell boulevard on Tuesday, Aug. 9, at 8:30 a. m., to St. Louis Cathedral. Interment in Calvary Cemetery. Remains will arrive Monday morning. (c)

RILEY, JAMES W.—Of 3522 Henrietta street, on Thursday, Aug. 4, 1933, beloved husband of Mary Riley (nee O'Neill), dear father of Mrs. Clara E. Moran, Mrs. Estelle Weber, John J., James W. Jr., Frank A., Genevieve and George Riley, dear brother of Hugh J. Nichols and the late Elizabeth Nichols, our dear grandfather, father-in-law, brother-in-law and uncle.

Funeral from Peetz's funeral home, Lafayette and Longfellow boulevard, Monday, Aug. 8, 8:30 a. m., to the Immaculate Conception Church. Interment Calvary Cemetery. (c7)

ROHR, ELIZABETH (nee Westbrook)—Of 7129 Idaho avenue, asleep in Jesus Thursday, Aug. 4, 1932, beloved wife of Charles Rohr, dear mother of Charles J. and Herman F. Rohr, Mrs. Emelia Kelley, dear grandmother of Marie E. Rohr, our dear mother-in-law, sister, sister-in-law and aunt, aged 64 years.

Funeral from Hoffmeister chapel, 7814 South Broadway, Monday, Aug. 8, 2:30 p. m., to St. Trinity Lutheran Cemetery.(c7)

ROTHENBERGER, EMIL.—Entered into rest on Friday, Aug. 5, 1932, beloved husband of Dora M. Rothenberger (nee White), our dear brother, brother-in-law and uncle.

Funeral Monday, Aug. 8, at 8:30 a. m., from residence, 4513 Gibson avenue, to St. Cronan's Church. Interment Calvary Cemetery. (c)

RUSCHENBERG, MARY (nee Wolf) — Of 1734 Miami street, on Wednesday, Aug. 3, 1932, 5:40 p. m., wife of the late John Ruschenberg, dear mother of Henry Ruschenberg, Lizzie Schipke and Louise Misel, our dear mother-in-law, grandmother, great-grandmother, sister-in-law and aunt, in her seventy-fifth year.

Funeral from Wacker-Helderle chapel, 3634 Gravois avenue, Monday, Aug. 8, 8:30 a. m. to St. Francis de Sales Church, thence to Sunset Burial Park. (c)

RUSSELL, LEWIS A.—Of 2854 Indiana avenue, on Friday, Aug. 5, 1932, dearly beloved son of Harry and Emma Kaltenbach (nee Mueller), dear brother of Clifford and Dot-aid and our dear nephew and cousin, age eight years.

Funeral Monday, Aug. 8, 2 p. m., from Bauman Bros.' funeral home, 4304 Wisdom rd., Overland. (c7)

SIEKMANN, CASPER HENRY—Entered into rest on Saturday, Aug. 6, 1932, 2:40 p. m., beloved husband of Anna Bohnenkamp Siekmann (nee Ahring), dear husband of the late Johanna Siekmann (nee Oesing), dear father of the late Harold and Gerhard, our dear son-in-law, brother-in-law and uncle.

Funeral from Leidner chapel, 2223 St. Louis avenue, Tuesday, Aug. 9, 3:30 p. m. Interment Bellefontaine Cemetery. Deceased was a member of North End Council No. 1033, B. A. Appolo Freier Gemeinde.

SOULE, SARAH—On Friday, Aug. 5, 1932, beloved wife of Nathan Soule and dear mother of Mrs. Ruth Schwartz, Dr. Samuel D., Gertrude and Ralph Soule.

Funeral from Berger chapel, 4715 McPherson avenue, Sunday, Aug. 7, at 2 p. m.

STEPANEK, ELSIE (nee Keller)—Of 4827 Beacon avenue, on Friday, Aug. 5, 1932, 12:30 a. m., beloved wife of Frank C. Stepanek and our dear niece, age 52 years.

Remains at Witt Bros.' chapel, 2929 South Jefferson avenue. Funeral Monday, 9 a. m., to Calvary Cemetery. Deceased was a member of Pilgrim 419 German Beneficial Union, and Excelsior Circle No. 1. U. A. O. D. (c7)

VIETMEIER, AUGUST—Of 3837 Marine avenue, entered into rest Saturday, Aug. 6, at 6:35 p. m., beloved husband of Julia Vietmeier (nee Hollmann), dear father of Augusta Price, Anna Mossman, Minnie Hamper and Julius Vietmeier, and our dear grandfather, great-grandfather, uncle and father-in-law.

Funeral Tuesday, Aug. 9, at 2 p. m., from John L. Ziegenhein & Sons' funeral home, 7027 Gravois avenue, to St. John's Cemetery.

WHITEHILL ANNA D. (see Chartrand)—Of 7261 Delmar boulevard, called home on Saturday, Aug. 6, 1932, dearly beloved wife of Thomas H. Whitehill, dear mother of Hibbard C. and Norris D. Whitehill, our dear grandmother, sister-in-law and mother-in-law.

Funeral from Edith E. Ambruster's new funeral home, 4083 Lindell, Monday, Aug. 8, at 2 p. m. Interment Valhalla Cemetery. Deceased was a member of Home Chapter No. 313 O. E. S. and Scottish Rite Women's Club. (c)

WUIGK, WILLIAM H.—Of 2143 N. 69th st., St. Louis County, entered into rest suddenly on Saturday, Aug. 6, 1932, 6:30 a. m., dear husband of Leola M. Wuigk, dear father of Ruth, Louise Wuigk, dear brother of Edward and Adolph Wuigk, our dear son-in-law, brother-in-law, uncle, nephew and cousin, in his forty-first year.

Funeral Tuesday, Aug. 9, 2 p. m., from Dreiman-Harral chapel, 1905 Union bl., to Memorial Park. Deceased was a member of Mispah Lodge, No. 839, A. F. and A. M. and Bellefontaine Chapter, No. 215, R. A. M.

ZACHEISZ, SOPHIE (nee Dierberger)—Of 3333A Michigan avenue, on Friday, Aug. 5, 1932, 5:30 p. m., wife of Elias Zacheisz, dear mother of George P. Zacheisz, our dear sister, sister-in-law, mother-in-law and aunt, in her sixty-seventh year.

Funeral from Schumacher funeral home, 3013 Meramec street, Monday, Aug. 8, 2:30 p. m., to Missouri Crematory. A member of Fawn Grove, No. 132, Woodmen Circle.

ZAEGEL, CHARLES—On Saturday, Aug. 6, 1932, beloved husband of Cecelia Zaegel (nee Zimmerer), dear father of Carl, Mary Louise, Donald and Bobby, our dear brother, son-in-law, brother-in-law and uncle, age 49 years.

Funeral Monday, Aug. 9, 8:30 a. m., from Bauman Bros. funeral home, 2504 Woodson road, Overland, to All Soul's Church. Interment St. Peter and Paul's Cemetery. Deceased was a member of St. Vincent de Paul Society, Holy Name Society of the All Soul's Church, the W. C. T. U., Branch No. 66, and St. Bernard Council. (c)

CARD OF THANKS

We, the family of Nora Coffey, wish to express our sincere appreciation to the relatives and friends in the expressions of sympathy in the loss of our mother, to Father Huber of St. Vincent de Paul's Church, the pallbearers and John P. Collins & Bro., funeral directors, for their kind and courteous service.

WALTER P. PETTIGREW, RUTH PETTIGREW AND MRS. RUSSELL SHEAT. (c)

DEATHS

BANGERT, FRED M.—On Friday, Aug. 5, 1932, at 3 p. m., beloved husband of Mabel Bangert (nee Hageman), dear father of Eugene Bangert and our dear brother. Funeral services from Sluss & Son's chapel, 1225 Union boulevard, Monday, Aug. 8, 2 p. m. Interment Oak Grove Cemetery. Deceased was a member of Packing House Chauffeurs' Union Local No. 700

BARTON, SARAH JANE (nee McNamee)—On Friday, Aug. 5, 1932, at 12:15 p. m., dearly beloved wife of Oswald J. Barton, dear mother of Eugene, Oswald, Bernard, James, George, Edmond and Mrs. Alice Lawler, dear sister of Mrs. Alice Meyer, our dear grandmother and aunt.

Funeral from Sluss & Son's funeral home, 1225 Union boulevard, Monday, Aug. 8, at 8:30 a. m., to St. Edward's Church. Interment Mount Olive Cemetery. Deceased was a member of St. Ann's Sodality and Ladies of Charity of St. Edward's and St. Ann's Sodality of St. Francis Xavier (College Church). (c77)

BIGGINS-STILLWELL, MARY J. (nee Tobin)—On Saturday, Aug. 6, 1932, 9:45 a. m., beloved wife of the late John Biggins, dear sister of George Tobin and the late Anna Crane, dear aunt of Mrs. William O'Donnell (nee Crane), and our dear cousin.

Funeral Tuesday, Aug. 9, 9:30 a. m., from Benelek-Nichaus funeral home, 1431 Union bl., to Holy Rosary Church. Interment Calvary Cemetery. (c1)

BORCIC, MICHAEL E.—1602 North Fourteenth street, Friday, Aug. 5, at 10:30 p. m., beloved husband of Marie Borcic, dear father of John, our dear uncle.

Funeral Monday, Aug. 8, at 8:30 a. m., from Meydell parlors, Mississippi and Allen avenues, to St. Joseph Church, Twelfth and Russell boulevard, to SS. Peter and Paul's Cemetery. (c7)

COLLINS, JNO. P.—Departed this life Saturday, Aug. 6, 1932, 5:10 p. m., dear brother of William L. Collins, dear uncle of John J. (Attorney), William C. Collins, Mrs. Isabelle M. Hoffmann, Mrs. Mary Callahan, Mrs. Fred Goebel Jr., Daniel and William Murphy and Margie Collins, dear brother-in-law of the late Rose Collins (nee Flanagan) and our dear granduncle.

Funeral Tuesday, Aug. 9, 8:15 a. m., from the residence, 928 North Grand boulevard, to the Old Cathedral Church, thence to Calvary Cemetery. Deceased was a member of K. of C., St. Louis Council K. of C., Fourth Degree Assembly Knights of Pythias, Washington Lodge Knights and Ladies of Security, St. Vincent de Paul Society of the Old Cathedral Church, Harmony Council, St. Louis Funeral Directors, Missouri State Funeral Directors and National Funeral Directors Association. (c1)

CONNOR, BRIDGET (BIS)—Of 11214 Delmar street, entered into rest on Friday, Aug. 5, 1932, at 3 p. m., dearly beloved aunt of Charles P. Gorman, and dear aunt-in-law of Lena Klasek Gorman.

Funeral from Kutis' new funeral home, 2906 Gravois avenue, on Monday, Aug. 8. Requiem mass at Holy Angels Church at 8:30 a. m. Interment Calvary Cemetery. (c7)

CRONLEY, HELEN—Of 1701 Lafayette avenue, entered into rest on Friday, Aug. 6, beloved daughter of the late William and Mary Cronley and our dear sister.

Funeral from Schnur funeral home, 2128 Lafayette avenue, Monday, Aug. 8, 8:30 a. m., to St. Vincent de Paul Church. Interment Calvary Cemetery. (c7)

DEISS, MICHAEL—Entered into rest on Saturday, Aug. 6, 1932, at 11:40 a. m., dearly beloved husband of Elizabeth Deiss (nee Schomaker), dear father of Reginald, Dolores Deiss Klingler and Juliette Deiss, dear father-in-law of John Klingler and Margareth Verboven Deiss, our dear grandfather, brother-in-law and uncle.

Funeral from residence, 1510 Mallinckrodt street, on Tuesday, Aug. 9, at 8:30 a. m., to Holy Trinity Church. Interment in Calvary Cemetery. Deceased was a member of Holy Trinity Benevolent Society and Mallinckrodt Chemical Works Mutual Aid Society. (c1)

DRIER, EDWARD—Of 4475 Norfolk, on Saturday, Aug. 6, 1932, dearly beloved husband of Rose Drier (nee Steiner), dear father of Mrs. Mary Gwaltney, dear grandfather of Rosemary Miles, our dear brother, brother-in-law, father-in-law and uncle.

Funeral from Kreigshauser chapel, 4106 Manchester, on Tuesday, Aug. 9, at 8:30 a. m., to St. Cronan's Church. Interment Calvary Cemetery. A member of Milk Drivers' Union Local No. 603 and Pevely's Boosters. (c1)

EDWARDS, FREDERICK H. — At rest Friday, Aug. 5, 1932, at 1:55 a. m., beloved husband of Nettie Hime Edwards, dear father of Newton and Grant Edwards, our dear grandfather, father-in-law and brother-in-law.

Remains at the Kron chapel, 2707 North Grand boulevard, until 11 a. m., Monday, Aug. 8. Services same day, 2 p. m., at the Church of the Redeemer, Euclid and Washington avenue. Interment Bellefontaine Cemetery. (c7)

FITZGERALD, PATRICK H.—Of 114 N. Broadway, entered into rest on Saturday, Aug. 6, 1932, 12:30 p. m.

Funeral Monday, Aug. 8, 3:30 p. m., from Drehman-Harral chapel, 1905 Union bl., to Lake Charles Cemetery. (c)

FITZSIMMONS, CATHERINE (nee Walsh)—On Saturday, Aug. 6, 9 p. m., beloved wife of Bernard, dear mother of Bernard and Harry McManus, and our dear aunt and cousin.

Due notice of funeral from Thos. J. Finan parlors, 4519 South Grand boulevard.

FLACHMEIER, BERTHA (nee Baerwald)—Entered into rest on Thursday, Aug. 4, 1932, at 6:55 p. m., our dear aunt and great-aunt, in her fifty-ninth year.

Funeral, under the auspices of Nottingham, on Monday, Aug. 8, at 2 p. m., to New St. Marcus Cemetery. Ziegenhein Bros.' service. (7)

FRANKEL, BERNARD—On Saturday, Aug. 6, 1932, husband of the late Hannah Adams Frankel, father of Mrs. Herbert J. Berger and Mrs. Oscar Stein.

Funeral from the Berger chapel, 4715 McPherson avenue, Monday morning at 10 o'clock. (c)

GARLING, LOUISE (nee Rosenbaum)—Of 3151 Pestalozzi street, on Friday, Aug. 5, 1932, 11:15 p. m., widow of the late John Garling, dear mother of John and Louis Garling, grandmother of Gladys and Erna Garling, our dear sister, mother-in-law and aunt, age 75 years.

Funeral from Schumacher funeral home, 3018 S. Jefferson street, Monday, Aug. 8, 1 p. m. Interment at New Memphis, Ill., 3 p. m. (c7)

HAHN, JOHN—Of 5236 South Grand boulevard, entered into rest Friday, Aug. 5, 1932, at 5:45 p. m., dearly beloved husband of Margaret Hahn (nee Lang), dear father of Lillie Hahn, Charles A. Hahn, Mrs. Frank J. Cordes, Mrs. Edward A. Neu and Mrs. H. T. Bolle, our dear father-in-law, grandfather, uncle and brother-in-law.

Funeral from Finn & Sons chapel, 5401 South Grand boulevard, Monday, Aug. 8, 1932, at 8:30 a. m., to St. Cecelia Church, thence to SS. Peter and Paul's Cemetery. Los Angeles and Inglewood (Cal.) papers please copy. (7)

HANSEN, ROBERT WALLACE—Entered into rest on Friday, Aug. 5, 1932, at 9:10 a. m., beloved son of Arthur and Hilda Hansen (nee Boger), dear brother of Arthur, Marcella, Helen and George Hansen, and our dear grandchild, cousin and nephew, at the age of 3 years.

Funeral on Monday, Aug. 8, at 2 p. m., from the residence, 3426A Pennsylvania av., thence to New St. Marcus Cemetery. (Ziegenhein Bros.' service.) (c7)

HEADEN, JAMES W.—Of 4612 San Francisco avenue, entered into rest Friday, Aug. 5, 1932, at 7:10 a. m., dear father of James J., Martin L., William J., Thomas F. and Charles J. Headen, dear brother of Mrs. Sarah Ruble (nee Headen), dear grandfather, father-in-law and uncle.

Funeral Monday, Aug. 8, at 8:30 a. m., from Stroot & Carroll funeral home, 4600 Natural Bridge avenue, to Holy Rosary Church. Interment Calvary Cemetery. (c7)

HEGEMAN, BERNARD—Of Coffeeville, Kan., entered into rest Aug. 5, beloved husband of Anna Hegeman and dear father of Bernard and Harry Hegeman.

Funeral from the Mullen chapel, 5165 Delmar boulevard. Due notice of time.(c)

HERR, JACOB—Passed away on Friday, Aug. 5, 1932, at 6:30 p. m., dearly beloved husband of the late Louisa Herr and dear father of Mrs. Lulu Wagner, Mrs. Minnie Kerr, Charles F. and Edward J. Herr, and our dear brother, father-in-law, uncle, grandfather and great-grandfather, in his ninety-third year.

Funeral Monday, Aug. 8, at 2 p. m., from the Provost chapel, 3710 N. Grand bl., to Bethania Cemetery. (c)

HOWE, ELIZABETH DE YONG—Beloved wife of Frederick G. Howe, dear mother of Frederick W. and Kenneth W. Howe.

Notice of funeral later. (c)

KALTENBACH, HARRY JR.—Asleep in Jesus on Friday, Aug. 5, 1932, dearly beloved son of Harry and Emma Kaltenbach (nee Mueller), dear brother of Clifford and Dot-aid and our dear nephew and cousin, age eight years.

Funeral Monday, Aug. 8, 2 p. m., from Bauman Bros.' funeral home, 4304 Wisdom rd., Overland. (c7)

KERTH, KATHERINA (nee Wagner)—Of 115 N. Marmaduke ave., Clayton, entered into rest on Saturday, Aug. 6, 1932, at 7:30 p. m., dearly beloved wife

ROOFING WORK

FEDERAL ROOFING CO.
We build and repair gravel and composition, slate and tile roofs.
"No job too large or too small."
All work guaranteed. Free estimate.
4923 CHESTNUT. MAIN 0268. (c)

ROOF LEAK?—Call Riverside 3048W. J. E. Barbarick, 4253 S. Broadway. All type of roofing repairs. Stop leak or no pay; also house insulation with rock wool; lowest prices in town. (c82)

LEAKY ROOFS—Walls recoated with special waterproofing materials; 10-year guarantee; year to pay. Benson, Franklin 2002.

PAY WHEN leak stops. First leak, $3.50; additional leaks, $1.50. Hland 7840. (c)

STORAGE, MOVING, EXPRESS

PEOPLE'S MOVING CO.—
Bonded 3 rooms, $6; 6 rooms, piano, $12; storage, $1 room; piano moving, 4 men; 4 vans. JEfferson 5181.

CONCRETE & CEMENT WORK

CONCRETE WORK—Round-cornered private sidewalks. Anderson, Hland 6600. (c66)

CONCRETE—All kinds; better work; lowest prices. JEfferson 3384.

CONCRETE—Floors, walks, steps, all kinds; prices low. PRimar 1887W.

CANITGIO cement work; bargain prices. Hland 0734. A. Simet & Sons. (c)

ELECTRIC REFRIGERATION SERVICE

SERVICE, repairs, rebuilding on all makes; guaranteed, 75c. Ruby's, River 3870J. (c)

ELECTRIC WIRING, ETC.

ELECTRIC wiring and repairing very reasonable; unusually low fixture prices; use enamel for kitchen or bath, 98c; by two-night, for bedroom, 58c. 4-light room, $1.85; easy terms. Phone electrician or visit our display room for estimates. Hannikamp Electric, 1728 Union bl. FOrest 2040. (c)

EASY SERVICE—Year to pay, $16.50; 3 rooms, lowest pictures, fixtures, switches, 69c; bedroom, $1.40; parlor, $1.80; wired, bonded, FO. 6900, MA. 7344. (c)

CALL Colfax 3743, first-class work; paint inside prices on old homes wiring. Paul Smith, 4343 Fair av. Licensed contractor. (c99)

STREET prices, quick service on electric wiring, fixtures, fans, motors, call or write Gilbert Co., 4500 Olive. 5544. (c99)

MONEY, money. Let F. B. Williams do your electrical work; be satisfied or don't pay. 3534 Lansdowne. JEfferson 3534. (c)

ELECTRIC WIRING — Expert work, lowest; very reasonable. EVer. 2856. (c)

Expert supervising of all kinds of ordinary wiring. 4322 Cottage. (c)

COAL, CORE AND WOOD

COLUMBIA COAL CO. clean, large lump, $6.25 ton; lump, $5.75 ton; Coal Co., Elv. Hills. (c)

COKE, clean lump, $3.25 ton; 2-ton lots, $3.50 ton delivered. Coal Co., Elv. Hills. (c)

LUMP and (3x6) egg, $2.90; nut, $2.75; 2-ton loads, Bridge 7326. (c)

Mississippi lump, $3.25. Call Evergreen 3014 any time. (c)

CONCRETE & CEMENT WORK

CONCRETE WORK—Round-cornered private sidewalks. Anderson, Hland 6600. (c66)

CONCRETE—All kinds; better work; lowest prices. JEfferson 3384.

CONCRETE—Floors, walks, steps, all kinds; prices low. PRimar 1887W.

CANITGIO cement work; bargain prices. Hland 0734. A. Simet & Sons. (c)

ELECTRIC REFRIGERATION SERVICE

SERVICE, repairs, rebuilding on all makes; guaranteed, 75c. Ruby's, River 3870J. (c)

ELECTRIC WIRING, ETC.

ELECTRIC wiring and repairing very reasonable; unusually low fixture prices; use enamel for kitchen or bath, 98c; by two-night, for bedroom, 58c. 4-light room, $1.85; easy terms. Phone electrician or visit our display room for estimates. Hannikamp Electric, 1728 Union bl. FOrest 2040. (c)

EASY SERVICE—Year to pay, $16.50; 3 rooms, lowest pictures, fixtures, switches, 69c; bedroom, $1.40; parlor, $1.80; wired, bonded, FO. 6900, MA. 7344. (c)

CALL Colfax 3743, first-class work; paint inside prices on old homes wiring. Paul Smith, 4343 Fair av. Licensed contractor. (c99)

STREET prices, quick service on electric wiring, fixtures, fans, motors, call or write Gilbert Co., 4500 Olive. 5544. (c99)

MONEY, money. Let F. B. Williams do your electrical work; be satisfied or don't pay. 3534 Lansdowne. JEfferson 3534. (c)

ELECTRIC WIRING — Expert work, lowest; very reasonable. EVer. 2856. (c)

Expert supervising of all kinds of ordinary wiring. 4322 Cottage. (c)

CARPET CLEANING—UPHOLSTERING

CARPETS — 9x12: chemically cleaned, $1.25; with Side Rug Cleaning, Franklin 2626. (c99)

UPHOLSTERING and repairing. Colfax 0777. (c)

UPHOLSTERY—Furniture repairing, refinishing, reasonable. Hland 6988. (c)

HARDWOOD FLOORS

SUPERIOR SURFACING CO.
Old floors made new, guaranteed; estimate. Forest 0055. (c99)

Hardwood floors laid and finished; floors a specialty. MErcer 7 4144. (c99)

HARDWOOD FLOORS—Laid perfect; old floors surfaced, finished, complete, $4 room up. FR. 3054. (c)

REFINISHING and finishing, 4 rooms, hall, $20, guaranteed. T. G. Holt, FRanklin 4318. (c)

HARDWOOD FLOORS laid, old floors refinished, new floors installed. CEntral 3743. (c82)

HARDWOOD FLOORS sanded, shellacked, varnished; reasonable. Riverside 1823. (c82)

FLOORS installed, old floors refinished; new Riverside 1939. (c62)

FLOORS resurfaced or rent a machine, do yourself. Nelson, Hland 0505. (c99)

FLOOR sanding and finishing; 4 rooms, hall, $20, guaranteed. Call new 0601. (c)

FLOORS resurfaced, refinished $4 room up; floors, $16 room. FRank. 6345. (c)

FLOORS resurfaced and finished as low as $5 room; guaranteed. JEff. 0356. (c)

HEATING AND FURNACE REPAIRING

FURNACE smokes, gutters leak or basement floods, call Hland 0037. (c99)

FURNACES installed, cleaned, repaired; reasonable. F. Moerer, GRand 1482. (c99)

MISCELLANEOUS NOTICES

LOCKSMITHING — In all its branches; work guaranteed; prices reasonable. Hermitage 3, 8212 N. 20th. CEntral 1858. (c)

GENERAL repair work, paper hanging, painting, all work first class; low prices. Call & Pius, 5030 Kensington. RO. 0411. (c89)

Do all kinds of woodwork, novelties, etc. Emb. Co., 810 Lucas. Chest. 7761. (c)

PAINTING

PAINTING, painting: inside or out; need no middleman; 20 years' experience. (c)

PAINTING—Exterior, interior; good work; material at reasonable prices; estimate cheerfully given. EV. 0246. (c)

PAINTING White lead, oil, turps used; do it yourself. Flanders 3134. (c99)

PAINTING, 70c opening; papering, $2.50 room; cleaning, 75c. EVergreen 7214. (c)

PAINTING—In, out; best work and material; charge is cash. Bond, FR. 8328. (c)

PAINTING and paper hanging; need GRand 5066W. (c)

PAINTING, paper cleaning, paint washing, 3 rooms, bath, $2. MU. 1072. (c)

PAINTING — All kinds; by experienced men; good work. MUlberry 1894. (c)

PAINTING interior and exterior, day or contract, cheap. FOrest 0147. (c)

PAINTING house, sign; cheap if done at once. DElmar 3130. (c)

ART painting, interior, bath, $3.50; kitchen work, 3 rooms, $2.50; varnish, $3; $2; crafitex walls, painting, $3; single flat, $40; double, $60; exterior work. Riverside 1466. (c99)

PAINTING—Inside or outside; do own work; best materials used; prices right; guaranteed. GRand 5348. (c99)

PLASTERING

PLASTERING—Ceilings, $3; stucco work, new buildings, repairing; reasonable. Mulberry 7622. (c)

PLASTERING—Stucco, tuck pointing, cement work; reasonable. Bell, JEff. 3077. (c)

PLASTERING—Cement on patches; good as new. Phone GA. 7320. (c)

Are the plasterers you want, 50c an hour, or Victor 0397. (c)

PLUMBERS

PLUMBING — Heating; non-union; reasonable. Make your own prices. Ca. 7105. (c65x)

Let us replace your old sink with 1-piece enamel sink; white enamel range boiler, $7.95. Atlas Plumbing, ROsedale 1738. (c99)

PLUMBING installed, complete $ 39.50; toilet outfit $25. Hland 0734. (c)

TOTAL PLUMBING CO. — One-piece bath and sink installed complete, $69.50. (c82)

ALL repairs installations, reasonable; lowest prices obtainable. RO. 5858. (c)

PRINTING

ENVELOPES, No. 6¾, $2
LETTERHEADS, 8½x11 ..... $1.00
BUSINESS CARDS $1.75
SEND CASH WITH ORDER. (c99)
PRINTING CO., 2918 OLIVE.

1000 BUSINESS CARDS, $1
1000 LETTER HEADS, $2
1000 ENVELOPES, $2
cash with order.
STERN PRINTING CO., 2617 Olive. (c99)

PRINTING—1000 8½x11 bond letterheads, $1.75; 1000 6¾ envelopes, $1.75; 1000 statements, $1.75. Write for prices on samples of other printing. Bartlett Printing Co., 2 Atlantic, Mo. (c)

PRINTING — Envelopes, circulars, quality; 2830 Missouri. Lac. 6090. (c99)

WALL PAPER CLEANING

CLEANING, 50c; papering $2.50 up; guaranteed; prompt service. EVergreen 8662.

WALL PAPER HANGING

BEAUTIFUL SUNTEX WALL PAPERS. All rooms, scraping, cracks plastered, $3.75; bathrooms, $2. Painting, ROsedale 2026.

CRAFTEX WALLS VITALIZED, $8
Bathrooms vitalized, $3; suntex wallpaper, $3.75; all rooms, ROsedale 2026.

PAPERING, $3 PER ROOM
Excellent work; guaranteed. PRospect 2447.

CRAFTEX papering, $5 room; others, $4; guaranteed. Baker, CAbany 4574R. (c)

PAPER HANGING — $4 room up; good work. Collins 8433J. (c99)

PAPERS papered reasonable. Chas. Cullen, Central 9219. 1419A North Market st. (c99)

PAPERING—Painting, good clean; reliable service; low cash price. EVer. 3535. (c99)

PAPER HANGER, painter to rent, 3 rooms, bath for part exchange for work. Box C-90, Post-Dispatch. (c)

PAPERING, $4.75 room, paper and border included, cleaning. FLanders 7162. (c99)

PAPERING $2.50 room; painting, plastering, cleaning; prompt service. Glad, Field 5812. (8)

PAPERING—3 room, border, paper included; cleaning, 50c. CEntral 8851. (c99)

PAPERING, $3 room and up; good work. Parkview 6801. (c99)

PAPERING, rooms, $3 including paper; plastering, 3 yard. FR. 5063. (c83)

PAPERHANGING—Rooms, $2.50; paper, $3.50; cleaning, 75c. 4420 Delmar. (c)

PAPERING—$3.50 up, cleaning 50c; painting, plastering, guaranteed, EV. 3805.

PAPERING done, 12½-15c per roll; patch plastering. Victor 4470. (c)

PAPER HANGING—$4.50 up; start at once; work guaranteed. Garfield 4918. (c)

ROOMS papered, $5 and $6, including 50c per roll embossed, sun tested paper; large 1932 selection. Chas. B. Schneider & Co. FR. 5066. (c)

ROOMS papered, $4; cleaned 50c; painting, graining and craftex work; no amateur; guaranteed. MUlberry 1609. (c80)

ROOMS papered, $4, includes 1632 paper; job plastering. Goodman, MUlberry 8440. (62)

ROOMS PAPERED—$3; expert workmanship; painting and cleaning. RI. 9792. (c)

ROOMS papered, $3; cleaning, 50c; guaranteed; everything included. PRos. 3939. (c92)

ROOMS papered, $4; first-class work. (c)

ROOMS papered $3.50; cleaned, 50c. CAbany 4743. (c)

ROOMS papered, $4, paper scraping and cleaning included. (c)

WALL PAPERING, painting, craftex plastering refinished; do work myself; no middleman profit; good reference. Victor Kirkwood 1421J. (c)

PAPER DECOR CO.—Rooms, $3 up, inc. paper cleaning, painting. CEntral 2573. (c82)

WILL paper 3 rooms, $15, until Oct 1; $6 room; paper included. FRank. 3143. (c44)

ANY room papered, $3.50, including paper; quick service. JE. 8992.

ANY room papered, $3; do work myself; reference. CEntral 4129. (c)

WASHING MACHINE REPAIR

ALL makes washers, repaired, cylinders recovered, wringers, rolls, bars. ROse. 0572. (c99)

WRINGER ROLLS—Expert repairing, low prices; rolls obtainable. ROsedale 8905. (c)

WRINGER ROLLS—Parts and repairs of all makes. Hland 0734. Almetal Co. (c8)

WINDOW SHADE CLEANING

WINDOW SHADE CLEANING.
Shades in our windows, all grades, done or less, taken down, chemically cleaned, rollers adjusted, new rings and repairs at 20c each; new shades on old rollers 45c each; washable shades, 75c; 10 per cent discount and 5-hour service on work brought in and called for. Open evenings. Estimates free.
HESS-DARR SHADE CO.,
4000 Chouteau. FRanklin 0277. (c)

SHADES made to order on your own roller; up to 40 inches; Holland or opaque; called for and delivered, 39c. Victor Shade Co., 6129 Fair. Cabany 2368. (c)

PROFESSIONAL DANCING

COMBINATION LESSONS
Voice, tap, acrobatic toe dancing, $2 per month. Murry, 4453 Olive. FR. 8223. (c99)

ALL STYLES of dancing, expression and diction; moderate rate. St. Louis Theatre. FR. 7427. Saum Studio Bldg.

DETECTIVES

DETECTIVE — Shadowing, investigating; reliable, confidential. PArkview 3202.

DETECTIVE KICK—Shadowing and investigating; bonded. EVerg. 8194. (c56)

DRESSMAKING—MILLINERY

SEW for dresses, $3; patterns furnished; 2 fittings necessary. GR. 2688R. (c)

INSTRUCTION

BOOKKEEPING
A short course in bookkeeping preparatory to the studying of higher accounting will be started within the next few days.
CITY COLLEGE OF LAW AND FINANCE
Phone JEfferson 9126. 3615 Olive. (c6)

BEAUTY CULTURE
Learn under MOLER'S time-saving plan.
Enroll NOW. Reduced summer rates end 1st. Call, write or phone CEntral 3558 for FREE booklet. MOLER SYSTEM, 810 N. Sixth. (c14)

Hundreds of neglected education call Mrs. Dodson, Rosedale 2655. 5337 Cabanne. (c99)

All women should learn a trade; beauty culture is easiest learned and best paying. Call, write for catalogue. Day, night classes. Mary T. Bender College of Beauty Culture, 1159 N. Boyle av. FRanklin 8460. (c99)

CONVERSATION—Social assurance, poise, and personality developed; self-consciousness overcome. Beverly Talbot, 3291. (c99)

To learn beauty culture, special rates day, evening classes; free catalog. Talbot's Academy of Beauty Culture, 3959 Taylor. DE. 3023. (c)

HIGH SCHOOL complete course, in 2 years spare time study; meets all requirements. Box C-208 Post-Dispatch.

I WANT to talk to a reliable man now who desires to better himself by learning as an installation and service man. The electric refrigeration business is necessary, but only the right applicant should be mechanically inclined. Write, giving age, present position, phone. Box J-114. Post-Dis.

INSTRUCTION

PRIVATE LESSONS in Spanish taught by graduate of Havana University. MU. 0247.

SCIENTIFIC beauty culture taught by only authorized Marinello instructor in State. Day and evening classes. Elizabeth Thielen 4479 Washington. Kingshead 0900. (c9)

SPANISH—Cultured, native Spanish speaking young man wishes to exchange Spanish for piano lessons with teacher or capable instructor. Box C-375. Post-Dis.

STUDY CHIROPRACTIC—Complete courses including X-ray, dissections, laboratory work and clinic experience. Write for information. Missouri Chiropractic College, 1503 S. Grand bl., St. Louis, Mo. (c99)

WANTED—Authorized Culbertson Bridge Instructor; must be reasonable. Box C-186, Post-Dispatch.

Trade Schools

MEN — LEARN BARBERING — It will solve your unemployment problem. MOLER graduates always in demand. Enroll NOW. Reduced summer rates end Sept. 1st. Call, write or phone CEntral 3558 for FREE booklet. MOLER SYSTEM, 810 N. Sixth. (c14)

TRI-CITY BARBER COLLEGE—Call or write; tools furnished. 811 Market. (c82)

PATENTS

INVENTORS, WHY PAY MORE?
H. M. FLAISTED, Registered Patent Attorney; 30 years' experience patents and trade marks. 4413 Page. JEfferson 2895. Patent Office issued 1171 last Tuesday. (c99)

PATENTS obtained. Information, folder free. J. F. Larson, 524 Paul Brown Bldg.

PATENTS—Watson E. Coleman, patent lawyer; booklet free. 724 9th st. Washington, D. C.

PROFESSIONAL

LAH-MORE STUDIO—Rare flowers in metal, paper fiber; also lessons. 2925 Magnolia. Victor 2741J. (c)

SUPERFLUOUS HAIR REMOVED

SUPERFLUOUS HAIR
Removed by 10-needle electrolysis, quicker and permanently; 800 hairs per hour; positively no scars; 20 years' experience in St. Louis. DElmar 6180.

ELECTROLOGIST
MISS AIDA L. MAYHAM.
346 N. Euclid av., corner Pershing. (c99)

Hair-Moles-Warts

Permanently removed by the multiple electric needle. No pain; no scars.
MAE INSTITUTE,
Suite 205-206 Mae Bldg.,
Phone Franklin 5816, 4468 Delmar. (c99)

SUPERFLUOUS HAIR REMOVED.
Permanently by multiple electric needle.
MARIE A. FANSIN, ELECTROLOGIST.
4938 West Pine. ROsedale 1184. (c99)

THEATRICAL

CHORUS GIRLS—30, and specialty dances, for immediate engagement. Apply ready for rehearsal. Lucille Studio of Dance, 4505 Olive.

EMPLOYMENT WANTED MEN, BOYS

ACCOUNTANT—Sit.; long experience, full or part time. Box C-180, Post-Dis.

AUTO MECHANIC—Sit.; 18 years experience from Fords to Packards; 60c per hour. Box C-90, Post-Dispatch.

BAKER—Sit.; first-class cakes and pastries, 20 years' experience, best references. FRanklin 6330, room 305.

BAKER—Sit.; first or second hand; reference; reasonable. GArfield 6855.

BAKER—Sit.; A1, for all-round work, COlfax 2897M.

BOOKKEEPER—Sit.; inside, outside sales experience; stenographer, any other work around; intelligent; 30. Box C-207, Post-Dispatch. (53x)

BOOKKEEPER — Sit.; want small set books; work evenings; experienced; references; nominal charge. Box C-269, Post-Dispatch. (62)

BOOKKEEPER—Sit.; stenographer, part time, thoroughly experienced; excellent references. DElmar 2488M.

BOOKKEEPER—Sit.; first-class; many years' experience; accurate; furnish daily proof; references. CAbany 9334.

BOOKKEEPER—Steno.-clerk; 10 years' experience; best references. PRospect 2375.

BOY—Sit.; 17 wants work of any kind. Call Colfax 4321J.

CABINET MAKER—Sit.; European-trained man; anything in cabinet line; can operate machines, design new pieces. A1 references; reasonable salary. Box C-127, Post-Dispatch.

CARPENTER—Sit.; A1, new and repairs, alterations, porches a reasonable. Riv. 8661W.

CARPENTER—Sit.; first-class; remodeling and repairing; need work; reasonable. EV. 0778.

CARPENTER—Sit.; general repairing, painting, 35c hour or job. Victor 4428R.

CARPENTER—Sit.; anything, everything; 30 or job. EV. 9303 week days.

CARPENTER—Sit.; new repair; all lines; 50c hour. CEntral 2575.

CARPENTER—Sit.; screens, or woodwork need work, cheap. FLanders 7436.

CHAUFFEUR—Sit.; and mechanic with tools, repair any make car; reference. JEff. 0363. Arthur. (2)

CHAUFFEUR—Sit.; thoroughly experienced; 10 years last family. G. Berger, DElmar 1258R. (c)

CHAUFFEUR—Sit.; New York; likes to drive party East or share expense; good references. Call LAclede 7802.

CHAUFFEUR—Sit.; colored, cook, work reasonable; will tour; reference. LE. 0183.

CLERK—Sit.; experienced grocery and vegetable, age 30; references. JEff. 3912. (c)

CLERK-TYPIST—Sit.; age 21; experienced. Call Colfax 1235J.

COUPLE—Sits., 28-30; white; we need work; farmer, caretaker, janitor; wife general work; experienced; reliable; reasonable wages; particulars first letter. Write Box C-395, Post-Dispatch.

COUPLE—Sit.; man, experienced gardener, janitor, chauffeur; wife, cook, house. Albrecht, 2853 Russell. VI. 2094J.

COUPLE—Sits., excellent cook, butler, chauffeur, gardener; first-class references. Box C-107, Post-Dispatch.

COUPLE—Sit.; colored, young, willing worker, county, city; reference. LA.3754.

DRUGGIST—Sit.; registered; assistant; good salesman; now employed. Box C-121, Post-Dispatch.

ELECTRICIAN—Sit.; 15 years experience on switchboard, generator and automatic control in power and industrial plant. Box F-62, Post-Dispatch.

ELEVATOR OPERATOR—Sit.; handicapped; middle age, married; experienced; $60 per month. Box C-308, Post-Dis.

EXECUTIVE

With broad business experience in credits, accounting, sales and production, desires to make connection with live business enterprise where initiative and constructive ability will be appreciated. Box C-49, Post-Dispatch.

FARM MANAGER—Sit.; married; age 37; no children; stock farm preferred; can furnish best of reference. Jno. B. Bremner, Robertsville, Mo., Route 1.

GARDENER—Sit.; landscaping and fixing trees; moderate wages. LAclede 8860. (2)

GROCERY CLERK—Sit.; or will deliver; 12 years' experience. PArkview 3090W.

JANITOR—Sit.; school or apartments; sober, conscientious, dependable. HI. 3995.

MACHINIST—Sit.; all around; good on shop repair; experimental work; good reference. Box C-340, Post-Dispatch.

MAINTENANCE MAN—Sit.; janitor, refrigeration, engineer; city references. FR. 4069.

MAN—Sit.; reliable, married, care for yard during winter, exchange for house rent, fuel; no children; good references. Box C-288, Post-Dispatch.

MAN—Sit.; age 40, single, experienced meeting public, 3 years with undertaking firm; wants permanent job, any kind. Charles, 8415A Newby.

MAN—Sit.; single; wants care of country place or poultry farm; experienced, reliable; references. A. Rose, 1144A N. Broadway.

MAN—Sit.; married, refined, any work, inside or out; need work badly; have car. Box C-81, Post-Dispatch.

MAN—Sit.; German; middle-age; 15 years residence; wants kitchen work. Box C-155, Post-Dispatch.

MAN—Sit.; 11 years office, 4 years sales experience; good references. Box C-147, Post-Dispatch.

MAN—Sit.; middle-aged, experienced farm, milking, poultry; small wages. More for home. Box C-276, Post-Dispatch.

MAN—Sit.; elderly, experienced, wants work caretaker, suburban home; small salary; good references. Box C-338, P.-D.

MAN—Sit.; young, colored, shoe shine or porter; references. WEwstead 1845.

MAN—Sit.; colored; chauffeur or garage work; references. JEfferson 1182.

MAN—Sit.; young, colored; shoe shining or porter; reference. NEwstead 1845.

MAN—Sit.; colored; work any kind; day or night. Hallie Gates. JEfferson 5029.

MAN—Sit.; colored, porter or janitor, experienced, best references. JE. 8248.

MAN—Sit.; will do any kind of work. Box C-348, Post-Dispatch.

MEAT CUTTER—Sit.; experienced grocery and vegetable line. GRand 1632. (1)

MEAT CUTTER—Sit.; experienced; city references; married man. Joe. JE. 0028. (7)

NIGHT WATCHMAN—Sit.; 48 years experience; $20 week. Box C-103, P.-D.

MILLINERY PACKER—Sit.; shipping clerk; well experienced. E. S. K., 5341 Juniata.

NURSE—Sit.; practical, experienced, chronic, elderly; any case; references. PR. 2494

OFFICE MANAGER—Sit.; thoroughly experienced bookkeeper, credit manager, etc., will make limited investment to insure sincerity; references exchanged. Box P-107, Post-Dispatch. (c7)

OFFICE MAN—Sit.; 30 years' experience; stenographic, railroad and general office work; all references. Any salary considered. Box C-272, Post-Dispatch.

PAINTER—Sit.; paper hanger; wants small furnished apartment or room in exchange labor. LE. 7253.

PAINTER—Sit.; and paper hanger; steady and reliable, need work. 1453 Cockrill. MUl. 1834.

PAINTER—Sit.; expert all-around, reliable, married; 38c hour. PRospect 4703.

PAINTER—Sit.; paper hanger; tuckpoint; all tools. Phone LAclede 8811.

PAINTER—Sit.; interior, decorating done, very cheap in Webster vicinity. AT. 1959W.

PAINTER—Sit.; paper hanger, experience; $3 day; tools; references. EV. 6426.

PAPER HANGER—Sit.; plastering, cleaning, etc.; experienced colored. FR. 7686.

PIANO PLAYER—Sit.; good dance man; 5 years experience. FL. 6071.

PORTER—Sit.; or janitor, colored, experienced; can furnish best references. JEff. 5248.

PRESSMAN—Sit.; vertical Kelly, Kluge; experienced; wants kitchen work. P.-D.

SALESMAN—Sit.; young, married man desires position with live firm; 10 years' experience in Southern territory selling general lines. F-14, Post-Dispatch.

STEAM FITTER—Sit.; pipe, boiler; 60c hour or contract. MU. 5615.

STENOGRAPHER—Sit.; bookkeeper, typist; efficient, ambitious; 24 years; desires position; salary $25; references. Box C-93, Post-Dispatch.

STENOGRAPHER—Sit.; experienced, efficient, dependable; reasonable salary. Box C-154, Post-Dispatch.

TRAFFIC MANAGER—Sit.; commercial firm or truck line; 10 years' experience; free trial. Box C-187, Post-Dispatch.

WINDOW TRIMMER—Sit.; card writer; age 28; 11 years' experience, whole or part time. Box F-2, Post-Dispatch.

YOUNG MAN—Sit.; 24, with car; neat, college education, ambitious, willing, desires work; no selling; references. Box C-289, Post-Dispatch. (82)

YOUNG MAN—Sit.; with car, any kind of work. 7203 Minnesota.

YOUNG MAN—Sit.; drive car or truck, $10 week. GRand 1462.

SITUATIONS—WOMEN, GIRLS

BOOKKEEPER—Sit.; experienced; full charge; also clerical work. Phone COlfax 3209M.

BOOKKEEPER—Sit.; typist, general office work; 5 years' experience; good references. Box C-374, Post-Dispatch.

BOOKKEEPER—Sit.; Burroughs operator, stenographer, Ediphone experienced; capable. JEff. 2184.

BOOKKEEPER—Sit.; stenographer; small set books or part time; experience; references. PRospect 7435.

BOOKKEEPER—Sit.; Burroughs bookkeeping machine operator; typist; 5 years' experience; references. PRospect 4623.

BOOKKEEPER—Sit.; office work; willing worker, need work. FLanders 7436.

BOOKKEEPER—Sit.; expert typist; 5 years' experience. FOrest 3292.

BOOKKEEPER—Sit.; stenographer, cashier, P. B. X. operator; A1 experience. NE.1291

BUSINESS WOMAN—Sit.; executive ability to assist manager; unitiver; city experience; notary. Box C-335, Post-Dispatch.

COOK—Sit.; colored; experienced; honest, dependable; good reference. Helen, JEfferson 5880.

COOK-MAID—Sit.; middle-aged, to take care rooming or apartment in exchange for living quarters; best references. Hi. 8455.

COUPLE—Sit.; house and yard; experienced; references. 4263 Westminster, FRanklin 8937. (7)

COUNTRY GIRL—Sit.; general housework; care of children. Marie Gius, 8317 Ivanhoe.

DRESSMAKING—Sit.; dressmaker, alterations; references; reasonable; expert fitter. Kirkwood 2000W.

DRESSMAKING—Sit.; alterations, remodeling, patterns, reasonable. Riv. 8661W.

GIRL—Sit.; Catholic, 27; refined, educated, experienced cook and housekeeper; capable, middle-aged; unincumbered. Box C-89, Post-Dispatch.

GIRL—Sit.; colored, housework; no cooking; willing to work from 9 to 4 o'clock; $6 wk; reference. Minnie Ligon, FRanklin 0719.

GIRL—Sit.; colored; reference; cleaning; $1.50; washing, $2.20; Monday. NEwstead 1293.

GIRL—Sit.; German, general housework and cooking; best reference. Call after Sunday. ROsedale 3394.

GIRL—Sit.; for housework or residence; experienced; reference. Myrtle Fry., 3152½ Easton, FR. 8321.

GIRL—Attending school, wants place to work for board and room. Phone Victor 6626 Monday. (c)

GIRL—Sit.; Catholic; housework, cooking; experienced; West End; reference. GRand 0429.

GIRL—Sit.; colored, work by week, half or whole days, cleaning, laundry, references. JEff. 8637.

GIRL—Sit.; colored, general housework; city references; $15 plus 4 years; good worker. FR. 8317. Bell.

GIRL—Sit.; colored, experienced cook, helper, cafeteria, hotel, reference. COlfax 1434.

GIRL—Sit.; general housework; likes children. 2859A S. Jefferson.

GIRL—Sit.; colored, part time, office, housework; reference. GArfield 0529.

GIRL—Sit.; experienced; housework, cooking; good reference. DElmar 3376W.

GIRL—Sit.; colored; general housework; care for baby; references. MUl. 5290.

GIRL—Sit.; white; housework; experienced, $5 a week. GR. 0154.

GIRL—Sit.; colored, housework, stay on place; reference. CEn. 4905.

GIRL—Sit.; housework, care of children, age 17; references. Riv. 8882W.

GIRL—Sit.; colored; neat appearance, work by week; reference. JEfferson 9318.

GIRL—Sit.; white; 17; light housework or children; home nights. DElmar 4419M.

GIRL—Sit.; colored; cook, general housework, references. FOrest 3184.

GIRL—Sit.; colored; housework; cooking; daily, weekly; references. FRanklin 6904

GIRL—Sit.; for general housework. Call FRanklin 1245.

GIRL—Sit.; colored, nursing, assist with housework; references. JEfferson 8924.

GIRL—Sit.; colored, experienced, ironing, housework by day. JEfferson 3728.

GIRL—Sit.; care of children, assist housework. Hland 3095.

GIRL—Sit.; colored; settled; days or weekly; honest. JEfferson 7805.

GIRL—Sit.; nice, general housework; references, plain cooking. JE. 4232.

GIRL—Sit.; colored; general housework and nursing; references. JEfferson 1432.

GIRL—Sit.; colored, laundry, or housecleaning; best references. JEff. 0979.

HOUSEGIRL—Sit.; age 18; refined, good cook; privilege of night school; salary $25. FOrest 2179. (c2)

HOUSE GIRL—Sit.; white, neat, refined; experienced; references. Box J-117, Post-Dispatch.

HOUSEKEEPER—Sit.; position by respectable woman, with 2 children, 3 and 5 years; wants work, city or country; more for home and small wages. 1461 Sproule, Rt. 5307; no trifflers.

HOUSEKEEPER—Sit.; reliable, refined, middle age lady, general housework except laundry; reference. RIverside 0129W.

HOUSEKEEPER—Sit.; motherless home, employed couple; institution or bachelor apartment; middle-aged; unincumbered. Box F-5, Post-Dispatch.

HOUSEKEEPER—Sit.; elderly; clean; couple or person employed; reference. 6457 Wellsman.

HOUSEKEEPER—Sit.; German-American woman, middle-aged, in refined home; good cook and manager. Phone FR. 3606.

HOUSEKEEPER—Sit.; or assistant for priest's home; experienced; good cook; references. Box F-48, Post-Dispatch.

HOUSEKEEPER—Sit.; middle-aged, experienced; references, no trifles. 2728A N. 11th.

HOUSEKEEPER—Sit.; couple employed; adults, motherless home, experienced; references. CH. 9770.

HOUSEKEEPER—Sit.; or companion, capable, middle-aged woman; references. FO. 9111.

HOUSEKEEPER—Sit.; unencumbered; experienced cook; Protestant family. Victor 4134.

HOUSEKEEPING—Sit.; neat; good cook; need work badly. Apply 2918 Rutger, rear.

HOUSEKEEPER—Sit.; motherless home; will furnish furniture if necessary. 2415A S. 4th st.

HOUSEKEEPER—Sit.; housework, age 35 and girl 9, motherless home; references. 5018 Washington. ROse. 3453.

HOUSEKEEPING—Sit.; motherless home or small family; middle-aged. DElmar 6904.

HOUSEKEEPER—Sit.; for refined motherless home, experienced; references. RI 9080W, 3020 Osage.

HOUSEKEEPER—Sit.; middle-aged, refined; anywhere. Box C-181, Post-Dispatch.

HOUSEKEEPER—Sit.; small family, reliable; middle-aged; no washing. FR. 1908.

SITUATIONS—MEN, BOYS

HOUSEKEEPER—Sit.; neat, reliable; good worker. Box F-201, Post-Dispatch.

HOUSEKEEPER—Sit.; work in refined motherless home; capable taking full charge; age 40; references. DElmar 0891.

HOUSEKEEPER—Sit.; thoroughly experienced bookkeeper, credit manager, etc., will make limited investment to insure sincerity; references exchanged. Box P-107, Post-Dispatch. (c7)

HOUSEKEEPER—Sit.; rooming house, services rent 2 furnished rooms, married, no children. Box F-307, Post-Dis.

HOUSEKEEPER—Sit.; young; good cook; references. Helen Westline, Hermann, Mo.

HOUSEKEEPER—Sit.; white, for couple, general housework. FOrest 5441.

HOUSEKEEPER—Sit.; motherless home; care aged person or cashier. CAb. 5733M.

HOUSEKEEPER—Sit.; motherless home; small wages. EV. 3195, call Monday.

HOUSEKEEPER—Sit.; adults or semi-invalid, no laundry, references. JEf. 4702.

HOUSEKEEPER—Sit.; elderly couple or elderly lady; reference. RIverside 0700.

HOUSEKEEPER—Sit.; white, 45; capable and efficient. Colfax 7343M. (c99)

INTERIOR DECORATOR—Sit.; apprentice Washington U., 1 year; experienced; general office work; selling. Box C-16, P.-D.

LADY—Sit.; middle-aged, and grown daughter with hotel experience, would like full charge of hotel or apartments; best references and reasonable wages or apartment. DElmar 2411.

LADY—Sit.; with son; as housekeeper or work in confectionery or manage club. Tyler 3900J. (c)

LADY—Sit.; white, washing or cleaning; first-class references; $2 day. Mrs. Gerber, 1809 N. 14th.

LADY—Sit.; young; for doctor or dentist's office; will work; small salary. Box C-97, Post-Dispatch.

LADY—Sit.; elderly, work city or country, reasonable. Mrs. Gray, 5645 Hebert.

LADY—Sit.; restaurant or store work, experienced, ROsedale 4315.

LADY—Sit.; does all kinds of sewing at your home, $2 per day. Riv. 0580W.

LADY—Sit.; with child; housekeeper or housework. MUlberry 6908.

LADY'S COMPANION—Sit.; or care of children. 2220 North Market.

LAUNDRESS—Sit.; colored; experienced; Tuesday, Wednesday, take home bundles. JEfferson 6085.

LAUNDRESS—Sit.; colored; bring home bundles; references. Stella Washington. FOrest 1660.

LAUNDRESS—Sit.; cleaning; German; Tuesday, Thursday, Friday; references. FOrest 1339.

LAUNDRESS—Sit.; or cleaning, white, experienced. $1.50. MU. 7523.

LAUNDRESS—Sit.; German, take bundles home; references. Riverside 8661W.

LAUNDRESS—Sit.; washing or ironing to take home. Evergreen 6042.

LAUNDRESS—Sit.; white. Call for and deliver. PRos. 6768. (1)

LAUNDRESS—Sit.; German; call and deliver. Hyer family bundles. Victor 2452M.

LAUNDRESS—Sit.; colored; steady, experienced worker. Colfax 8586W.

LAUNDRESS—Sit.; experienced, colored; by day; reference. JEfferson 2130.

MAID—Sit.; colored; housework; reference. JEfferson 3124.

MAID—Sit.; neat, colored, light housework, cooking; references. GR. 5106W.

MAID—Sit.; colored, general housework, half or whole days. JEff. 0432.

MODEL—Sit.; wants spare time work. Experienced, any day. FL. 7318R.

NURSE—Sit.; O. B. graduate in doctor's office; will assist at home. Box F-38.

NURSE-MAID—Sit.; state license, specializing in infant care; 24-hour duty. Excellent reference. ATwater 388R.

NURSE—Sit.; practical; neat, competent; will assist, $10 week. FRanklin 4832.

NURSE—Sit.; day work or housekeeper; best reference. ROsedale 0180. (62)

NURSE—Sit.; respectable or general day or night; reference. HUdson 0771J.

NURSE—Sit.; registered; doctor's office; furnish own car. 1038 N. Grand.

NURSE—Sit.; care chronic, invalid, light housework; reasonable. JEfferson 2341.

NURSEMAID—Sit.; upstairs work, experien

SALESMEN WANTED

SALESMAN—Experienced, furniture, for wholesale showroom; work on floor, full time, straight commission; must have good acquaintance in St. Louis. Box F-94, Post-Dispatch. (c)

SALESMEN—Process embossed stationery combination, 50 bond sheets, enveloped, cards, card case, $1.00 to seller, prepaid; 50c commission. Smith Engraving, 54 Lispenard, New York.

SALESMEN—Sell Club experience for work in Texas; transportation furnished; good proposition to man that qualifies; give all details in letter for interview. Box F-27, Post-Dispatch.

SALESMEN—Full fashioned silk hosiery, popular price, large manufacturer, must have experience, territory Missouri, Iowa, Oklahoma. Send references, full details. Box 986, 11 West 42d st., New York.

SALESMAN—Large Eastern rubber goods manufacturer wants experienced salesman to sell notions (infants' household furnishing departments); commission basis; 3 years' sales record required. Box J-860 P.-D.

SALESMEN—To serve retail food stores; must own small truck; state experience, references and earnings expected. Box B-105, Post-Dispatch. (c1)

SALESMAN—Experience not essential; must have car and be willing to work; reference required. STUESSEL, 3545 S. Grand bl.

SALESMEN—Sell Crystal razor sharpeners $1 every hour easy; sample 10c; profit $2.50. Ruby Co., 213 Hudson, 63d New York City.

SALESMEN—New line for crew managers; 10c necessity; agents sell homes you supply stores. Allo 1044 Wolfram st., Chicago.

SALESMEN—Experienced, with following, to sell hosiery, knit dresses; better stores, excellent proposition; must be willing to work; reference required. STUESSEL, 3545 S. Grand bl.

SALESMEN—Sell Crystal razor sharpeners $1 every hour easy; sample 10c; profit $2.50. Ruby Co., 213 Hudson, 63d New York City.

SALESMEN—New line for crew managers; 10c necessity; agents sell homes you supply stores. Allo 1044 Wolfram st., Chicago.

SALESMEN—Experienced, with following, to sell hosiery, knit dresses; better stores, excellent proposition; must be willing to work; reference required. STUESSEL, 3545 S. Grand bl.

SALESMEN—With car, earn $2 to $3 daily to start; managing saleswomen to homes, future to right man; state age, experience, phone. Box F-302, Post-Dip. (c)

SALESMAN—For established real estate office; experienced, responsible and well recommended; splendid opportunity for right party. Box C-166, Post-Dispatch.

SALESMEN—To sell coal and fuel oil; excellent opportunity for hustlers; now is the time to start. Equality Oil and Fuel Co., northwest corner Grand and Chouteau.

SALESMEN—$: $18 weekly if you qualify, our new plan, samples free, expanding for quality. Neal Hill Hosiery Mills, 570 Arcade Bldg. (c2)

SALESMEN—Following millinery manufacturers department stores handle selling lines; commission; experience references. Magid-Eisen, 10 W 37th, N. Y.

SALESMEN—To sell coal and fuel oil; excellent opportunity for hustlers; now is the time to start. Equality Oil and Fuel Co., northeast corner Grand and Chouteau.

SALESMEN—Sell Trojan bitters to drug, food, delicatessen stores; prices slashed; large profits; repeat business all year. Trojax Corp., 337 6th av., New York.

SALESMEN—Four $15 sales daily pay $380 weekly; Ferrell made $809 in 3 weeks. Write P. T. Armstrong, A-22, Mobile, Ala.

SALESMEN—Make $40 weekly; sell garage, filling station workers out patented 60-sec. razor hone; 100% profit. Handle Astill Shoes, 540 West, Newton, Mass.

SALESMEN—Big pay giving away shirts, ties, hosiery, underwear, smashing free offers; write orders; samples free. Carlton Mills, Mfrs., 79-KG, Fifth av., N. Y.

SALESMEN—Stop worrying; make big money; sell depression buster; every merchant buys; big advance commissions. Mutual, 170 5th av., New York.

SALESMEN—To sell pocket St. Louis County level; quick seller (no samples to them); side line; big commission. Box C-206, Post-Dispatch.

SALESMAN—To sell ice and coal for large company; salary plus commission; no experience necessary. Box F-306, Post-Dispatch.

SALESMAN—To sell fast-moving auto accessory in St. Louis and Missouri. Call Sterling 4487, Sunday. (c09)

SALESMEN—Refrigerator; regardless of how good your position may be investigate; salary, commission. 1139 Olive.

SALESMEN—Specialties, cosmetics, insecticides; highest quality; lowest prices. 315 S. Broadway. (c)

SALESMEN—Tailoring; $18.50 to $32.50; local territory; outfit free suit. Pioneer Tailors, Franklin 9011. (c80)

SALESMEN—Four $15 sales to stores net you $40 daily. Sayers Systems, Est. 1895. 2801-27 Shelf Sheldon, Chicago.

SALESMAN—Resident, for infant's and children's knitwear; commission basis only. Box 836, 219 7th av., New York.

SALESMEN—To sell oil, etc., solicit auto repair shops; good side line; attractive commission. 2900 S. 18th, Venverioh.

SALESMEN—Acquainted with retail trade sell automobile polish on good commission basis. Box F-415, Post-Dis. (c)

SALESMEN—Women, article of merit. Call Sunday, weekdays, 8 a. m. 1432½ N. 11th, 2d floor rear.

SALESMAN—Real estate. Call after 4 p. m. Kennebecht Co., 5444 Gravois.

CAN you sell tickets for city's largest charity event? Experience unnecessary; commission and prize bonus guaranteed; make money. Will deliver an automobile. References necessary before you get tickets to sell. 3011 Locust.

DEPRESSION prices for prosperity merchandise; counter displays aspirin, razor blades, mercurochrome, rubber goods; complete line; 40 numbers; protected territory; full time or side line. Craig's Laboratories, Craig Bldg., Memphis, Tenn. (c09)

DISTRIBUTOR—New invention sells to soft drink parlors, stores, etc.; also to regular toy trade; real opportunity; buy direct from factory in small way. Grither, 2842 Texas.

DISTRICT AGENTS—Hoover and Roosevelt tire covers; oil portraits; leads furnished. 20th Century Co., Kansas City, Mo.

MARRIED MEN—Between 25 and 40 to collect and sell 1c insurance, salary and commission, insurance experience unnecessary. Apply room 304 Chouteau Trust Co. Bldg., between 10 and 12 a.m., Sunday.

MEN—And women; sell Christmas cards on new plan; employees or home workers; no experience necessary. Call GArfield 6330 Sunday. (c)

MEN—With cars, to sell high grade advertising in Illinois and Missouri. Box F-85, Post-Dispatch. (c)

OPENING FOR A FEW YOUNG MEN TO SELL INVESTMENTS. EXPERIENCE NOT NECESSARY. WE WILL TEACH YOU THE BUSINESS. SEE SALESMANAGER, 4900 DELMAR.

REMARKABLE proposition open for experienced furnace mechanics and salesmen. Apply Wednesday, Mr. Provencher, Plaza Hotel, 3900 Olive.

SPECIALTY SALESMEN—Advertising; sell tire covers etc.; liberal commission; protected territory; give particulars. Atlas, 2216 Wabansia, Chicago.

STATE distributors also salesmen; low-priced patented burglar alarm lock; chance to clean up. Alarm, 1452 Milwaukee, Chicago.

100% Profit-Sales Guaranteed; sell auto accessories to service stations. Sideline, full time. Stock furnished on consignment. Dixie Rubber Co., Memphis, Tenn.

HELP WTD.—MEN, WOMEN

TELEPHONE SALESPEOPLE; MEN OR WOMEN; FOR THE BEST PROPOSITION IN THE CITY. ALSO CAN USE ONE GOOD STREET SALESMAN. SEE MR. COCHRAN, 9 TO 11 A. M. MONDAY, 511 COMMERCIAL BLDG., 6TH AND OLIVE.

COUPLE—To rent 4-room apartment; low rent to right party; and rent vacancies. Box 3403, Post-Dispatch.

MEN-WOMEN—Earn $3 daily on new fast 5c to 25c sellers. 3017 Easton. (2)

SALESPEOPLE—Fast 10c seller; 40 per cent commission. Sunday, 1830 N. Garrison.

HELP WTD.—WOMEN, GIRLS

PERMANENT POSITION

In service department of nationally known firm; some knowledge of home economics and child training helpful but not necessary, as you will be thoroughly instructed; no investment required; must have full high school education, college preferred; special guarantee proceeds for accepted applicants. Apply 9 to 1, 722 Louderman Bldg., 11th and Locust. Ask for Mr. Southerland.

BEAUTY OPERATOR—Expert hair cutting and finger waver. Call RI. 4700.

COOK—Handy around counter; experience restaurant. Box C-240, Post-Dispatch.

COMMERCIALS—Experienced for local demonstration work; salary and commission. Call for appointment, FO. 8530.

COTTON BAG SEWER—Do not apply unless first-class operator on cotton bags; do not apply if you worked Fulton Bag, 217 Cedar st. (c)

COUPLE—For small rooming house; free room and board. 3650 Russell. (c)

DESIGNER—On ladies' hats; must have late experience and good references. Addy Millet Hat, 1136 Washington. (c)

FINISHERS—Experienced on silk and wool dresses; no others need apply. Bernard Frocks, Inc., 808 Washington. (c)

FITTER—Young woman with department store or specialty shop experience; give references and complete details in first letter. Box F-29, Post-Dispatch. (c)

GIRLS—16 to 35 years, only those with beautiful faces, to pose occasionally for advertising illustrations; come for interview only 8:30 to 11:30 and 4 to 5:30, Monday. J. Empensteiner, 418 Locust Bldg., 11th and Locust. (c09)

GIRL—Age not over 25; must be strictly first-class cook; no children, no laundry. Blackshaws Market, 4170 Juniata.

GIRL—Colored work; Hog's row; good salary; reference; 809 Washington, 3d floor, Sunday, 9:30 to 12:30 a. m. (c)

GIRLS—Dramatic ability, instructory in small towns; guaranteed income. Mrs. Herrick, Hotel Statler. (c)

GIRL—To assist with housework and children; more for home than wages. 1942A North Market st.

GIRL—Experienced, assist with cooking, housework, age 20 to 35; good home, $12 month. Box F-108, Post-Dispatch. (c)

GIRL—Care for doctor's office; $6 week. Box C-244, Post-Dispatch. (c)

HIGH SCHOOL GRADUATE—With some commercial training, to work in office for tuition. Apply Monday 9 a. m., Brown Business College, 3502 Hebert.

HOUSEGIRL—White, 15 to 18; care of child; room, board, $10. 1001 Wall. (c)

HOUSEKEEPER—Refined young woman, in small modern home, light work, small wage; give full particulars about self. Box B-242, Post-Dispatch.

HOUSEKEEPER—Motherless home, more for home than wages; between 30 and 35. Box C-77, Post-Dispatch.

HOUSEKEEPER—German woman, 45 to 50; by German farmer. Box 55, R. 4, Collierville, Tenn.

HOUSEKEEPER—Middle-aged, for father and son. Box C-231, Post-Dispatch.

LADIES—4; are 20 to 35, neat appearing; no canvassing; about $17.50 weekly. Apply 508 Vandeventer, near Olive, Room 11, Thursday after 9 a. m. (c32x)

LADIES—To make the new fadeless wood fiber flowers; good money; no experience necessary; work home also. Real Art Flower Studio, 804 Arcade Bldg.

LADIES—Over 25; to assist in demonstration work; good pay; permanent if you qualify. F-303, Post-Dispatch.

LADIES—2 with business experience. Box F-301, Post-Dispatch. (c)

LADIES—2, who would like to travel; experience not necessary. Box F-310, P.-D.

LADIES—Personal contact work. See Mr. Ezell, 508 Merchants Bldg., 3115 S. Grand.

MAID—25-30; experienced cooking, housework, laundry; stay on place; city references; $25. Call Sunday morning. PArk 5907.

MAID—White, experienced. 427 Midvale, University Hills, before 1.

MANAGER—Experienced; high-class boarding house; must bring few people. Box F-90, Post-Dispatch.

MILLINERY MAKERS

Must be thoroughly experienced; come ready to work. SHERMAN HAT CO., 1307 Washington. (c)

MILLINERY MAKERS—Experienced only on hats blocked and draped in bias. Plain Trimmed Hat Co., 1113 Washington. (c)

OPERATOR—Must be experienced button machine operator. Western Raincoat Co., 2913 Washington. (c)

OPERATORS—Experienced on silk and wool dresses; no others need apply. Bernard Frocks, Inc., 808 Washington. (c)

OPERATORS—Also, Singer's rayon and cotton underwear. 1708 Morgan st., 6th floor. (c)

PATENT—Attachment to windshield wiper prevents formation of ice; thoroughly tested; cost 5c to manufacture, sells like hot cakes; consider marketing proposition or sell patent outright. Second floor west, 3950 Blaine, GRand 6101R.

PRESS OPERATORS—Experienced on shirts. Bright and Free Laundry, 5500 Easton.

PRESS OPERATOR—First-class, on family finish. Apply Monday. Suburban Laundry, 6201 Delmar.

SHIRT FINISHER—Must be experienced. Apply Old St. Louis Laundry, 1030 Victor.

WAITRESS—Sally Roberts. See Marie, home or 331 14th.

WAITRESS—Experienced. Hilltop Cafeteria, 6705 Delmar.

WE teach you by mail, without cost, to become a thorough cosmetique demonstrator; fitting you to handle a sales staff building corporation through home demonstrations. This is not house-to-house canvassing; steady income; inducement to experienced operators; give age, phone and write. Write MILADY'S CHARM COSMETIQUES, 2710 Spruce, Kansas City, Mo.

WOMAN—Responsible, between 30 and 40, to take position and good personality, to take care of a growing demand for surgical and dress corsets and belts; room and salary; will give full particulars about self. Write in the Spencer Corset Co.'s individually designing woman; no house-to-house canvassing; there is no depression in our business, as 1931 showed the best year we have had in this city in 15 years; splendid opportunity for the right one to join one of the largest women's organizations in the U. S.; work of a semiprofessional nature, under our training will prove as good a business opportunity for advancement. Write, stating qualifications and give phone number. Box A-294, Post-Dispatch. (c09)

WOMEN AND MEN—Make from $5 to $25 per day through the sale of 110 daily used household and toilet necessities guaranteed to please or money back; 50 years of square dealing. Call or write 2, M. Hayman Products Co., Dept. J., 2117 Franklin av., St. Louis, Mo. (c09)

WOMAN—Middle-aged, colored, for county home; stay on place; permanent position $3.50 per week. Apply 4638 Easton, 10:30 a. m. Sunday. (c)

WOMEN—3 refined married, part or full time, splendid pay; no canvassing. 204 3638 Olive. (c)

WOMEN—2, married, who can work at least 4 hours a day, at 3908 Olive. Room 214, 3 to 5.

WOMEN—2, for part time work; over 25; some business experience necessary. Box A-417, Post-Dispatch.

WOMAN—For general housework, small family. Apply Sunday, 4127 Bowen. (c)

WOMAN—Companion for widow in small town. FLanders 5957. (c)

YOUNG LADIES

We are featuring the brand-new style of automobile in an advertising campaign. If you have sold advertising, this connection will mean big money. We are now advertising for solicitors to sell cars. We are looking for attractive young women to help us in our advertising campaign. Crew managers can also make a favorable connection. Apply after 9 a. m.

JOHNSON-HANNIBAL MOTOR CO., 3301 Locust. Ask for advertising department. (c3)

YOUNG WOMEN—2, attractive, ambitious, to train as officer managers. Apply in person, 213 Humboldt Bldg., Grand and Washington.

Help Wanted With Investment

FIVE employes for cafeteria; invest $200 each. Box F-44, Post-Dispatch. (c83)

CANVASSERS AND SOLICITORS WOMEN

LADY—Canvasser, preferably with car, for city work, selling high quality food products; investigate Monday or Monday morning, 1488 Shawmut pl. (c)

TELEPHONE SOLICITORS—Experienced; work from home; salary and commission. Phone FOrest 8530. (c)

SALESWOMEN WANTED

SALESLADIES—$45 weekly; sell Christmas cards; finest, $1 box out; $1 cards, all folders, parchmentine new, different; fast sellers; 100 per cent profit; also 50c 75c retail boxes and monogramed personal cards; details free. Artistic Card, Elmira, N. Y.

SALESLADIES—Special work for married women demonstrating amazing styles; start at about $16 weekly; no experience or investment; not house-to-house; write fully Harford Frocks, Dept. C-10266, Indianapolis, Ind.

SALESLADIES—Make 100 per cent profit on a 25c seller; every woman a customer; house-to-house; first showing in St. Louis, 9:30 AW Easton, Monday 9 a. m.

SALESLADIES—10, experience not necessary; moderate income to start, more in fall; samples free. Real Silk Hosiery Mills, 570 Arcade Bldg.

SALESLADIES—To homes; starting salary to qualified workers, earn $2 to $3 daily. Call Monday, 301 Buger Bldg. (c)

SALESLADIES—Experienced house-to-house; salary and commission. 3689 Cook.

SALESWOMEN can get their hosiery without cost and wonderful chance for $12 a day representing large Chicago hosiery mill; or spare time; equipment furnished; extra bonus and new Ford to travel in given producers; pleasant, delightful employment; no experience needed; send postal to L. E. Wilkin, 2075 Midway, Greenfield, O.

SALESWOMAN—To sell our new Famous-Form; must be experienced in direct selling of corsets; leads furnished continuously. Culver, 321 Arcade Bldg., between 10 and 5, a. m. Monday.

SALESWOMEN—2, young, experienced hostess, for store work; references required; liberal salary and commission if you can qualify; preference given solicitorss. Box F-40, Post-Dispatch.

SALESWOMEN—2, experienced, for special work in St. Louis vicinity. Call on business houses. Call Lester 2804, between 8-10 a. m. Monday. (c09)

SALESWOMEN—Very profitable position open; double your money. Call Sunday after 10 a. m. American Hotel, Rm. 317.

CAN you sell tickets for city's largest charity event? Experience unnecessary; commission and prize bonus arrangement; make real money. Win an automobile. References necessary before you get tickets to sell. 3011 Locust.

CREW MANAGERS—And solicitors with or without cars for small town sales work; unit of sale very small; strictly home to house. T. F. Burke, 310 Fullerton Natl Life Bldg. (c2)

FAIRWAY-BILTMORE Hosiery desires women to sell good silk hosiery. Large profits. 424 Madison av., New York. (c90)

ROOMS AND BOARD

ROOMS WITH BOARD—CITY

ROOM AND BOARD—2 ladies; $5.50; private. Box F-290, Post-Dispatch.

North

ASHLAND, 4233—Corner Harris; board. See to appreciate; reasonable; private.

COLLEGE, 4356A—Lovely room; two employed girls; good meals; reasonable. (c)

GENTLEMAN or couple, private family; no other roomers. COlfax 0114W. (c)

KENNERLY, 3813—Front room, for two; two meals per day; $5.50. (c67)

LEE, 3620—Room, board; 1, 2; private home; half block car.

ROOM AND BOARD for one or two; private family. COlfax 2342M. (c)

ST. LOUIS, 3820—Large front room, private home; good meals; gentleman. (61)

Northwest

BOARD, ROOM—Private home; working girls; $5. COlfax 6037R. (c)

CABANNE, 5137—Front; excellent board; reasonable; family style.

CABANNE, 5901—Neatly furnished room, board; reasonable; private.

CABANNE, 5923—Board or 2 ladies, Hollamoui car. (c8)

CATES, 5836—3 front rooms, kitchen privileges; single with board.

CHAMBERLAIN, 5600—2d floor front; private family; best meals; reasonable. (c)

CLARA, 535 (Apt. 3, 2d floor)—New, attractive south, homelike; suitable 1, 2. (c09)

CLEMENS, 5674—Front room, bath convenient; good board; cool. FA. 7106J. (c7)

CLEMENS, 5904—Roommate, board, ladies private family; reasonable.

ROOMS WITH BOARD—West

ENRIGHT, 5738—Lovely front, by block Delmar bus. (c)

ENRIGHT, 5926—Room, board; young lady; $5; references exchanged.

ETZEL, 5952—Attractive, large room; twin beds; home-cooked meals; gentlemen.

EUCLID, 2780 N.—Pleasant room; excellent meals; 1 or 2; private; reduced.

FOREST, 1025—Comfortable room, board; laundry; 1 or 2; $6 up; bus, car. Sterling 2192.

KENSINGTON, 5101—Real home for real folks; nice rooms and meals, $6 and $7. FOrest 2727.

LACLEDE, 4450—Room; excellent board, for 2; $5.50 each.

LINDELL, 4535—2 large, adjoining rooms, private bath; also single; instantaneous hot water, oil heat; meals served family style; garage; reasonable.

LINDELL, 6245—Beautiful rooms; private bath; excellent meals; garage; conveniences.

LINDELL, 3744—Large front room, suitable 2-3, connecting bath, with shower; excellent meals. (c)

LINDELL, 44xx—Beautiful room adjoining bath, twin beds, couple or women employed; reasonable. FRanklin 1092. (c)

LINDELL, 4027—Lovely single south front; excellent meals; private; reasonable rent item; full or spare time; experienced solicitor. See Mrs. Stewart on Monday, between 10 a. m. and 3 p. m. at offices of laboratories, 6726 Broadway.

$45 WEEKLY SAKSY—New Christmas card line; 7 quick sellers; 12-card box assortment; super quality; all folders, mostly parchmentia; 100 per cent profit; also personal cards, economy box assortment. Christmas novelties; experience unnecessary. Chas. Schwer, Dept. 87, Westfield, Mass.

LIVE AT THE GIRLS' CLUB

5100 Waterman: beautifully furnished rooms, with or without board; you will love the atmosphere and you will like our rates. FOrest 1735.

LIVE AT THE SYCAMORES

4330-4 WEST PINE

A real home for real people, cool rooms, good beds, good foods, rates $5 week up. (c65)

BOARD—2 refined; private home; convenience, $6.50. JEfferson 4353R. (c09)

CABANNE, 5070—Lovely 2d floor, south; private home; excellent meals. FO. 3799.

CABANNE, 5130—Second-floor front; refined people only; very reasonable.

CABANNE, 6137—Front; excellent board; reasonable; family style.

CABANNE, 5901—Neatly furnished room, board; reasonable; private.

CABANNE, 5923—Board or 2 ladies, Hollamoui car. (c8)

CATES, 5836—3 front rooms, kitchen privileges; single with board.

CHAMBERLAIN, 5600—2d floor front; private family; best meals; reasonable. (c)

CLARA, 535 (Apt. 3, 2d floor)—New, attractive south, homelike; suitable 1, 2. (c09)

CLEMENS, 5674—Front room, bath convenient; good board; cool. FA. 7106J. (c7)

CLEMENS, 5904—Roommate, board, ladies private family; reasonable.

ROOMS FOR RENT—North

TWENTIETH, 3916A—Front room and kitchenette; clean; sanitary; $4.

Northwest

ARLINGTON, 3419—3-room cottage, bath, furnished for housekeeping; also for couple; housekeeping room; all private. (c)

BURD, 2840—3 rooms, furnished, all to self; $6 week.

CLAXTON, 4534—Room, furnished or unfurnished; sink, gas, electric furnished.

COTE BRILLIANTE, 4715—Room in private home of couple for lady employed; reasonable; references. (c)

COTE BRILLIANTE, 5063—Room, $3.50 week; 2 unfurnished, $12; garage free.

COUPLE employed, will share 5-room cottage furnished with 2 girls or couple; reasonable. MUlberry 6883. (c62)

GARESCHE, 1607—3 unfurnished rooms in bungalow; private entrance.

GERALDINE, 5406—3 rooms, exire bed; sink; garage. CO. 1135J.

LABADIE 4918—Sleeping room, suitable 1 or 2; second floor; $3.75, $4. (c)

LOTUS, 5982—2 front housekeeping rooms; one small sleeping room.

MAFFIT, 5308—Clean rooms, for light housekeeping and sleeping. EVergreen 4336.

NORTHLAND, 4745—Sleeping room, all conveniences; reasonable. CA. 1451. (c)

PLOVER, 5526—Kitchen, bedroom, furnished; modern; $5. MU. 3875. (c)

ST. LOUIS, 5314—3 completely furnished housekeeping; reasonable; private. (c62)

TERRY, 5215—Housekeeping, furnished; bath, private home; convenient cars. (c)

South

ACCOMAC, 2844—Large room, kitchenette, single; child under 9 welcomed.

ALLEN, 2651—Nicely furnished connecting, $4.50; also single, $2.50.

ALLEN, 3648A—Furnished front room, clean; private home; gentleman; $2.50.

ANN, 2938—Nicely furnished room and kitchenette; $3. (c83)

ARKANSAS, 3194A—Large front sleeping, couple, $4; single, $3; private.

ARSENAL, 2017—Connected furnished rooms; light housekeeping; modern; $5 up.

ARSENAL, 3530A—1 or 2 light housekeeping, sleeping; water in room. (c09)

ARSENAL, 3870A—Large front; also hall room; beautiful location; all employed. (c)

ARSENAL, 3954—Comfortable room, gentlemen, couple; shower; garage. FR. 4791L

BENTON PL., 10—First floor; housekeeping; porches, shady grounds; also sleeping

BLAINE, 3959—2 front rooms, nicely furnished; private family.

BLAINE, 3864—Large housekeeping, $3; connecting rooms, $4.50. GRand 1659M.

BOTANICAL, 3969A—Lovely large room; with or without kitchenette; private.

BOTANICAL, 3642—Neatly furnished room in private home.

BROADWAY, 7115 S.—3 front furnished light housekeeping rooms; shake, range; also other apartments; $4 up. (c90)

BROADWAY, 3113½ S.—3 large rooms; first floor front; $5; others. (c83)

CALIFORNIA, 3802—Rooms, 2 connecting; complete for housekeeping, $5.

CAROLINE, 3116A—Front room; furnished; will board 2, $5 each.

CASTLEMAN, 4230—Large secondfloor front room and kitchenette; private home; reasonable.

CASTLEMAN, 4232—2 furnished; southern exposure; adults; no other roomers.

CHEROKEE, 3114—2 rooms, new furniture; gas, electric furnished; $6.50; adults; references.

CHRISTY BL., 5415A—Room, 1 or 2 gentlemen; private family; references; reasonable. Monday. (c09)

CLEVELAND, 3663 — Attractive light housekeeping, $3.50; cool sleeping room; bath.

CLEVELAND, 4209—Nice large, cool front room, garage. FR. 7294.

CLEVELAND, 3849—Clean, large, south front room; cheap; garage optional.

CLEVELAND, 3969—Beautiful front room; 1 or 2; also kitchenette. (c)

CLEVELAND, 3917A—Rooms; private; reasonable; gentlemen or couple employed.

COMPTON, 2306 S.—3 large furnished rooms.

COMPTON, 2359A S.—2-room apartment; in-a-door bed; completely furnished. (c83)

COMPTON, 4128A S.—2 cool, cozy front housekeeping, bath, $5.

COMPTON 3643 S.—For 1 or 2, in bungalow; couple; very reasonable. (c09)

CONNECTICUT, 4040—2 rooms; second floor; heat, gas, light furnished; close to bath. (c)

CONNECTICUT, 4050—2 large, furnished sink, private entrance. MU. 4036. (c62)

CONNECTICUT, 3531—Front room for 1 or 2; also middle room; reasonable. (c62)

DE TONTY, 3851A—Room for 1 or 2, board optional; private. GRand 0101J.

DE TONTY, 3622 — Large south room, with piano. GRand 0101J.

EADS, 2615—Housekeeping rooms and private bath, conveniences; low rent. (c)

EADS, 3001—Attractive 2 rooms, front, rollaway bed, sink; reasonable. (c)

ELLIOT, 4013A—Newly furnished; private home; southern exposure; reasonable. (c67)

FLAD, 4018—Suitable for entertaining; overstuffed, piano, kitchen privileges; reasonable.

FLAD, 3660—Large connecting, 1st floor front housekeeping rooms, $6.50.

FURNISHED ROOM—For 1 or 2 gentlemen; private apartment; convenience. PR. 8902

GEYER, 2701—Nice room, private home; housekeeping, sleeping or meals.

GRAND, 3726 S.—Large room; adjoining sunroom; 1 or 2; private residence; garage if desired. (c)

GRAND, 3250 S. (Apt. C)—Sleeping room, private. Apply after 4 p. m. (c6)

GRAND, 2218 S.—2 furnished rooms, $2.50; garage. FRospect 3472.

GRAND, 3523A S.—Sleeping room for a couple; reasonable.

GRATTAN, 1316—One unfurnished room, reasonable.

GRAVOIS, 6008—2 rooms, furnished or unfurnished.

HALLIDAY, 3515—1 or 2; board; kitchen privileges optional. (c)

HARTFORD, 3651—1 or 2; twin beds; southern exposure; breakfast optional. (c62)

HARTFORD, 4274—Front room and kitchenette; heat, gas, for lady.

HARTFORD, 3643—Neatly furnished front room; twin beds; garage. (c)

HARTFORD, 3525—Furnished rooms; all conveniences; private family.

HEBERT, 3533A—Housekeeping, all conveniences; gentlemen employed; $3. (c)

HUMPHREY, 3718—Neatly furnished sleeping rooms; modern; reasonable. (c83)

ILLINOIS, 3726—1 furnished housekeeping room; private family.

JEFFERSON, 3137 S.—Large, furnished; southern exposure; with or without board.

JEFFERSON, 3419 S.—Furnished room for light housekeeping.

JUNIATA, 3537A—Room for 1 or 2 gentlemen; Southern exposure; reasonable. (c62)

JUNIATA, 3731—Nicely furnished south front room; private; garage. (c09)

LAFAYETTE, 3137—Large, cool basement housekeeping rooms, $3.50; others reasonable.

LAFAYETTE, 3255—Employed girl; room in apartment; twin beds; kitchen privileges; reasonable. GRand 2028W. (c)

LAFAYETTE, 1705—Light housekeeping; range and sink in rooms; $3.50 up. Handy to street cars.

LAFAYETTE, 3611—2 rooms and porch; newly furnished and decorated; suitable for 2 or 4 adults.

LAFAYETTE, 3150—Large 1st floor housekeeping rooms, front room, $4.50.

LAFAYETTE, 2103—Housekeeping rooms, $2.50, $3, $3.50; first floor; clean. (c)

LAFAYETTE, 3218 — 2-3 housekeeping; private; sink, kitchen; conveniences.

LA SALLE, 1917—Housekeeping, 10 papered, fumigated; cheap; couples; no children. (c62)

MARGARETTA, 4238—2 rooms, furnished or unfurnished; bath; heat furnished.

MARKET, 2011 N.—2 single housekeeping rooms; southern exposure; reasonable. (c65)

NATURAL BRIDGE, 3046—2 furnished housekeeping; modern. COlfax 4424M. (c92)

NORTH MARKET, 2331—3-room apt., attractively furnished; first-class; $5.50. (c92)

PALM, 3508—Nice quiet, cool sleeping, nice location; 4 car lines; bus.

ROOMS—2, desirable; sleeping; reasonable. 3028 Carter. COlfax 3382. (c)

ROOMS, 2 lovely housekeeping or sleeping; kitchen privileges. FR. 0906W.

SPRING, 2525 N.—Private home, 2 housekeeping suites, ideal for young ladies or employed couple; $5 week. (c)

SPRING, 2433 N.—Front room, kitchenette, furnished, clean, comfortable; bath.

ST. LOUIS, 2305—Housekeeping room, private kitchen; conveniences; 2, 3 girls.

ST. LOUIS, 4547—2 rooms, furnished or unfurnished; electric, gas; garage.

ST. LOUIS, 3804A—Neat front sleeping, $2.75; gentleman; phone; fan. (c65)

STEVENSON, 4005A — Neatly furnished rooms, breakfast optional; private family; reasonable.

TAYLOR, 3632 N.—Furnished room; all conveniences; private home. (c09)

TWELFTH, 2409 N.—Neatly furnished, $3 room up.

ROOMS FOR RENT—South

PARK, 2306—Modern, new apartment; sleeping; breakfast optional; private. (c62)

PARK, 2315—Sleeping rooms, gentlemen; private family. Call Monday.

PARK, 3430—2 or 3 unfurnished, $18, $20; heat, gas, electric furnished.

PARK, 3329—2 large front light housekeeping rooms; $5.

PENNSYLVANIA, 3007—2 rooms, water, electric.

ROOM—Modern, for 1 or 2 men; hall block from Reservoir Park; meals optional. GRand 2905R. (c83)

ROOMS—1 or 2 sleeping, modern residence; private family; reasonable to right party. Call after 5:30. GRand 3251R. (c)

ROOM—Small, front; private home; gentlemen. LaClede 3858. (c)

ROOM—Nicely furnished; large, front; private family; $3.75. FRospect 4909.

ROOM—Large, light; near Grand, Gravois; meals optional. FRospect 2259. (c09)

ROOMS—Neatly furnished; private family; housekeeping if desired. Riv. 0832R. (c)

ROOMS—Large bedroom and kitchen, bath, gas, electricity, $5. Franklin 5029.

ROOM—Nicely furnished; lady employed; private family. FRanklin 1092. (c)

RUSSELL, 3853—Housekeeping, $3 up; conveniences; room, boarding; homelike; reasonable.

RUSSELL, 3738—2 large front, connecting light housekeeping; all conveniences.

RUSSELL, 2623—Nicely furnished front room for one or two; private family. (c)

RUSSELL, 2819R—3 clean, light housekeeping rooms; very reasonable. (c)

RUSSELL, 3944—Suitable for couple or 2 girls; near bus, cars. (c8)

RUSSELL, 2744A—Attractive room; board optional; private home. (c62)

RUSSELL, 3729—Large, first floor; sink; porch; phone; couple; $35.

SHAW, 3810—Furnished sleeping room, opposite bath; private home. (c99)

SHENANDOAH, 4063—2 nicely furnished housekeeping; sink; reasonable. FRospect 1662.

SHENANDOAH, 3622—Furnished room with Murphy bed and kitchen; apartment, sleeping room, $8. FR. 0996. (c)

SHENANDOAH, 3450—Clean furnished room; private; board optional. LA. 1595J.

SHENANDOAH, 3841A—Bedroom, large kitchen; gas, light furnished; $25 month.

SHENANDOAH, 4154A—Comfortable housekeeping; connection; reasonable; private.

SIMPSON PL., 1750—Lovely furnished room and kitchen; sink; owner's home. (c62)

SPRING, 4048A S.—Room, use of home; couple or single party; reasonable; references.

ST. VINCENT, 3010—3 housekeeping; water; newly decorated. GRand 9242.

ST. VINCENT, 2830—2 nice, clean housekeeping rooms, with sink. (c)

TENNESSEE, 4714A—5 rooms, tile bath, electric refrigerator; garage. (c)

TEXAS, 1630—Two nicely furnished front rooms, heating; for two; or each; couple. VI. 3075R. (c62)

TEXAS, 3457—2 front rooms, unfurnished; private bath, adults; $20.

THERESA, 1639 S.—Housekeeping room; sink; gas, electric; $3.50. (c83)

THIRTY-NINTH, 1653A S.—Sleeping or housekeeping; modern; reasonable. GRand 7239W. (c)

UTAH, 931—2 light housekeeping; sink, electric, gas, heat; reasonable.

VICTOR, 2132—2 housekeeping rooms; conveniences; reasonable. (c62)

VICTOR, 3126—Two single rooms, furnished complete; $1.70 per week.

VICTOR, 3504—Side room; twin beds; private family. LaClede 1256.

VISTA, 3415—South exposed double and single rooms, modern. FR. 6300M. (c)

VISTA, 3321—Large unfurnished room; all conveniences; reasonable.

WHITTEMORE, 2322—Light housekeeping and sleeping rooms; reasonable. (c)

WYOMING, 35xx—2 lovely rooms in apartment; female preferred; $3.50 each; breakfast optional; gentleman preferred. LaClede 1149.

Southwest

ARSENAL, 7226—2 or 3 furnished housekeeping rooms; no other roomers. (c)

BEDROOM—Sunroom; kitchen privileges. Flanders 0966. (c)

BRADLEY, 6413—2 rooms; big yard; garage. TYler 4751. (c)

BRADLEY, 6215—Room, $2.50; private family; lady or gentleman.

ESPLANADE, 7306—2 rooms furnished, light housekeeping; $6. (c)

HOFFMAN, 6622—2 housekeeping rooms; adults. STerling 0285. (c99)

HOFFMAN, 6610—Lovely south room; modern; private. Hiland 4509. (c)

MAGNOLIA, 4953—Housekeeping rooms, unfurnished; gas, light, heat; use of laundry; reasonable. LaClede 7006. (c)

MARQUETTE, 6607—2 unfurnished; sleeping room or bedroom, conveniences. Hi. 5291.

ROOM—New bungalow; Kingshighway and Chippewa; 2 employed. CAbany 4218W (c)

SHAW, 5302A—3 nice large furnished rooms; big porch, gas and electric; $6 week. FRospect 6211. (c)

SHAW, 5302A—3 nice large furnished rooms; big porch, gas and electric; $6 week. FRospect 6211. (c)

SOUTHWEST, 6412—2 rooms, furnished; sun porch; conveniences; private. (c)

WINONA, 7117—2 rooms, completely furnished; private cottage; Lindenwood bus.

West

IT PAYS TO SEE THIS

5027 Enright, 5355 Vernon, 4058 Castleman, 5744 Evanston; exceptional; sensible and connecting with private bath; $1.50, $2.50, $3, $5.50; garage, 50c; phone, gas, electric, laundry, light bulb, hot water; all furnished; to steady tenants.

ACADEMY, 921—2 beautiful, unfurnished rooms, gas, electric. FO. 1736. (c62)

ACADEMY, 923—2 or 3 room apartment; furnished; clean, cheerful. (c)

ARCO, 4333—2 furnished rooms for housekeeping.

BARTMER, 5735—For gentleman or lady employed; lovely front room, southern exposure; large porch, oil-burner heat, hot water; near City Limits or Page car; private family; reasonable. FA. 0068.

BARTMER, 5603—Attractive housekeeping rooms, al conveniences; reasonable. (c99)

BARTMER, 5583—2 and 3 rooms, complete for housekeeping; reasonable.

BARTMER, 5714—Single or twin beds; meals optional. Parkview 2335W.

BARTMER, 5727—Newly decorated, large, cool apartment; furnished or unfurnished.

ROOMS FOR RENT—West

APLE, 5253—1 large, unfurnished house keeping front; south.
APLE, 5187—2 connecting housekeeping rooms, sink, range, reasonable.
ARYLAND, 4309A—Beautiful room; all conveniences; private. 3934.
ARYLAND, 4168—2 single, 1 double housekeeping rooms; reasonable.
ARYLAND, 4310—Pleasant furnished room for 1 or 2; private family.
INERVA, 5204—2 connecting rooms, light housekeeping; heat, sink, stove; furnished complete.
INERVA, 5096—2 furnished housekeeping; all conveniences; private home.
INERVA, 5402—2 rooms, second floor everything furnished; modern; $2.
INERVA, 5020—Connecting light housekeeping rooms.
ONTCLAIR, 1415 — Large connecting front housekeeping; garage; convenient.
ONTCLAIR, 1915 — Large connecting front housekeeping; garage; convenient.
EWBERRY, 4516—Housekeeping, two rooms, sink, gas range, private bath.
EWBERRY, 4516—Housekeeping, two rooms, sink, gas range, private bath.
INA, 58xx—South front; transportation private. Box F-37, Post-Dispatch.
NGE, 3845—Nicely furnished rooms for housekeeping, hot and cold water, electric, steam heat, will care for children; day rate; rates $5 to $7.
AGE, 4723—Housekeeping, sleeping rooms with running water, gas.
AGE, 5156—Large furnished room, two beds, all conveniences; for two gentlemen; reasonable; will private family.
AGE, 5017A—Large room, refined gentlemen; also hallroom; reasonable; private.
AGE, 3848—Nicely furnished rooms for housekeeping, hot and cold water, electric, gas, steam heat, will care for children; day rate; rates $4 to $7.
AGE, 4652—2 large, unfurnished rooms, everything furnished; reasonable.
AGE, 5402—2 southern, 2d front rooms, garage, sink, garage $4.
AGE, 4451—2 large connecting housekeeping rooms; $5 weekly.
AGE, 4714—2 furnished rooms for light housekeeping, $5.
AGE, 4733-4723—All rooms with running water and toilet.
AGE, 4446—Light housekeeping rooms, 1st and 2d floor, $2.50.
AGE, 4573—Housekeeping, single, double; also, sleeping; reasonable; phone.
AYMOND, 5026—Lovely housekeeping suite; also sleeping, both on same floor; all conveniences.
AYMOND, 5048—Beautiful rooms, scrupulously clean; housekeeping or sleeping; reasonable, Room 2708, Board optional.
AYMOND, 5218—Lovely, cool, sunny front; gentlemen, couple; refined home.
DGE, 5977—2 neatly furnished light housekeeping rooms; every convenience.
OM—Furnished, for a gentleman of refinement; in private home; vicinity Skinker and Waterman ave.; board optional. Box C-311, Post-Dispatch.
OM—Large, furnished, for 2 refined young men, vicinity Washington University; private home, Box B-43, P-D.
OM—Lovely, in private home; conveniences; breakfast, $5 week; south front; $Poosevelt 0900.
OM—Lovely home; 2 baths, shower; large; refined gentleman. FOrest 1297.
OM—Large, exceptional, in apartment or 2 business men. FOr. 7414.
OM—In refined home of owner; for business man; board optional. FA. 4086.
OM — For 2, in private home, near Forest Park. DE. 2176.
OM—For 1 or 2; no other roomers; car bus or car; reasonable. FOrest 4478.
MPLE, 1417—2 neat, sink, range; also housekeeping. Call after 5:30.
NGE, 3845—Nicely furnished rooms for housekeeping, hot and cold water, electric, steam heat, will care for children; day rate; rates $4 to $7.
NGE, 5156—Large furnished room, two beds, all conveniences; for two gentlemen; reasonable; will private family.
NGE, 5017A—Large room, refined gentlemen; also hallroom; reasonable; private.
NGE, 3848—Nicely furnished rooms for housekeeping, hot and cold water, electric, steam heat, will care for children; day rate; rates $4 to $7.
NGE, 4652—2 large, unfurnished rooms, everything furnished; reasonable.
NGE, 5402—2 southern, 2d front rooms, garage, sink, garage $4.
NGE, 4451—2 large connecting housekeeping rooms; $5 weekly.
NGE, 4714—2 furnished rooms for light housekeeping, $5.
NGE, 4733-4723—All rooms with running water and toilet.
NGE, 4446—Light housekeeping rooms, 1st and 2d floor, $2.50.
NGE, 4573—Housekeeping, single, double; also, sleeping; reasonable; phone.
YMOND, 5026—Lovely housekeeping suite; also sleeping, both on same floor; all conveniences.
YMOND, 5048—Beautiful rooms, scrupulously clean; housekeeping or sleeping; reasonable, Room 2708, Board optional.
YMOND, 5218—Lovely, cool, sunny front; gentlemen, couple; refined home.
DGE, 5977—2 neatly furnished light housekeeping rooms; every convenience.
OM—Furnished, for a gentleman of refinement; in private home; vicinity Skinker and Waterman ave.; board optional. Box C-311, Post-Dispatch.
OM—Large, furnished, for 2 refined young men, vicinity Washington University; private home, Box B-43, P-D.
OM—Lovely, in private home; conveniences; breakfast, $5 week; south front; $Poosevelt 0900.
OM—Lovely home; 2 baths, shower; large; refined gentleman. FOrest 1297.
OM—Large, exceptional, in apartment or 2 business men. FOr. 7414.
OM—In refined home of owner; for business man; board optional. FA. 4086.
OM — For 2, in private home, near Forest Park. DE. 2176.
OM—For 1 or 2; no other roomers; car bus or car; reasonable. FOrest 4478.
MPLE, 1417—2 neat, sink, range; also housekeeping. Call after 5:30.
NGE, 3845—Nicely furnished rooms for housekeeping, hot and cold water, electric, steam heat, will care for children; day rate; rates $4 to $7.
NGE, 5156—Large furnished room, two beds, all conveniences; for two gentlemen; reasonable; will private family.
NGE, 5017A—Large room, refined gentlemen; also hallroom; reasonable; private.
NGE, 3848—Nicely furnished rooms for housekeeping, hot and cold water, electric, steam heat, will care for children; day rate; rates $4 to $7.
NGE, 4652—2 large, unfurnished rooms, everything furnished; reasonable.
NGE, 5402—2 southern, 2d front rooms, garage, sink, garage $4.
NGE, 4451—2 large connecting housekeeping rooms; $5 weekly.
NGE, 4714—2 furnished rooms for light housekeeping, $5.
NGE, 4733-4723—All rooms with running water and toilet.
NGE, 4446—Light housekeeping rooms, 1st and 2d floor, $2.50.
NGE, 4573—Housekeeping, single, double; also, sleeping; reasonable; phone.
YMOND, 5026—Lovely housekeeping suite; also sleeping, both on same floor; all conveniences.
YMOND, 5048—Beautiful rooms, scrupulously clean; housekeeping or sleeping; reasonable, Room 2708, Board optional.
YMOND, 5218—Lovely, cool, sunny front; gentlemen, couple; refined home.
DGE, 5977—2 neatly furnished light housekeeping rooms; every convenience.

ROOMS WANTED

OMS Wtd.—2, unfurnished, kitchen privileges; South Side preferred; private family by young widow, child 8. Box F-106, Post-Dispatch. (c)
OMS Wtd.—Light housekeeping, for father and grown son; Hi-Pointe or Clayton district; near car lines; reasonable. Box F-42, Post-Dis. (c)
OM Wtd.—Pretty, modern residence; central family; neighborhood Kingshighway; reasonable; woman employed. C-311, Post-Dispatch.
OMS Wtd.—2 large, unfurnished, in South St. Louis, with private toilet or for adults. Phone HUdson 2550W.
OMS Wtd.—2; unfurnished; with laundry, garages; private. Box C-60, Post-Dispatch.
OM Wtd.—Gentleman desires nice room, small refined family; west preferred. Give details. Box F-45, Post-Dispatch.
OMS Wtd.—2 unfurnished rooms and kitchenette; state price and location. Box B, Post-Dispatch.

CONVALESCENT HOMES

AUTIFUL COUNTRY YHOME—For convalescent aged persons; child menta and crippled children; night and day cial attention. Call Atwater 598 or 6 Sweet Lodge, Ferguson, Mo.
SING—Care given to convalescents, ed and invalids; large, cool rooms; reasonable rates. ROsedale 3879. (c1)
CIAL nursing care to patients. Webster Nursing Home. WEbster 42. (c99)
VALIDS and aged to board; reasonable ces. ROsedale 3999. (c99)
RE given aged or convalescent; graduate nurse's home. Hiland 7286. (99)
SEWOOD nursing home for nervous, aged and invalids. MU. 3226. (c90)

FOR ROOMS IN SUBURBS SUBURBAN BOARD OOMS AND BOARD WANTED HILDREN WANTED TO BOARD

SEE PAGE 4 PART 5

APARTMENTS

APARTMENTS FOR RENT

North

4412-22 W. FLORISSANT
3, 4 and 5 room efficiencies; just redecorated; $30 to $45. Janitor service. Low rentation and janitor service. Low rental. See manager in building.

PRAIRIE AND PALM
3-4-5 room efficiencies; near Grand and Fairground Park; reasonable. MOZDA REALTY CO., NE. 0378.

3749—Heat, hot water, janitor service; Frigidaire; rental reduced.
3801—Modern efficiency apartments; decoration and parking space; $35, $50.
ST. LOUIS TRUST CO. FR. 0461.
LOUIS 3529—3-4 room efficiency apartments; heat and janitor service; from $32.50.

OPPOSITE O'FALLON PARK
4006 West Florissant; 4-5 rooms; heat janitor service furnished; rents from $40.

Northwest

INSPECT TODAY
4627 Carter av. and 4403 Richard pl. These wonderful 4 and 5 room efficiency apartments with electric refrigeration and janitor service; newly decorated; rent reasonable.
KICKMEYER-FLEER, COLFAX 3425.

5034—Large neatly furnished, all conveniences, refined home.
4944—Large front, housekeeping room; opposite bath; reasonable; with laundry.
4956—Desirable second floor front room; quiet, refined; reasonable.
4928A—2 or 3 connecting housekeeping; real kitchen; private bath.
4312—Clean housekeeping suite; $6; sleeping, $2.50.
4957A—Front room, single, cool, double, housekeeping. FOr. 4228.
4951—Beautiful sleeping room for couple or gentlemen; reasonable.
3963—Large housekeeping suite, first floor, $6. FRanklin 6646.
4324—Housekeeping, two connecting rooms; hot and cold water, $5.
4418—2d, 3d floor front housekeeping; all conveniences.
5034—Sleeping room, south exposed. $4; free parking.
4400—2 room, kitchenette, 2d floor; water.
5111 — Large first floor front, kitchenette, water, sleeping porch, stuffed furniture; conveniences.
5156—Nice room, convenient location; breakfast optional; reasonable.
5173—Large room, adjoining bath; private. FOrest 3456.
5236A—Extra large, 5 with; private; 1 or 2; very reasonable.
5054—Large, attractive room, 1 or 2 in apartment. CA. 8788M.
3814—Convenient to Grand and Olive; 2 lovely front rooms, tub and shower. FOrest 2695.
3437—Large, nicely furnished, first floor, cool, sleeping; reasonable.
1368—2 housekeeping furnished rooms; private; reasonable. Wilberry 2321.
NEAR DELMAR—Delightful, cool, with room; private bath. FOrest 3321.
AT WASHINGTON—Rooms, all conveniences of modern hotel, $50 per week. JEfferson 4626.
5243—2 connecting rooms, porch, near bath, also 3 vacant rooms; and gas furnished; reasonable.
5077—2 large connecting, completely housekeeping; range, sink; all.
5529—2 rooms; newly decorated; sleeping porch; newly furnished.
5454—Nicely furnished apartments of 1 and 2 rooms; $17 month; private home—newly decorated.
5734—Housekeeping; water in rooms; $3.50; sleeping, $2.50.
5476—Housekeeping, sleeping; rooms; $3.50 week; $12 month.
5269 (Apt. B)—Cool room, single, $5; double, $6; twin beds.
5268 (Apt. B)—Cool room, single, $5; double, $6; twin beds.
6318—Near Graham; nice room; large and quiet; private home.
5297 WASHINGTON.
Room; gentleman only.
4253—Most beautiful in town; $4 to $7 week; sleeping and housekeeping room and kitchenette apartments.

4123 FLORISSANT AVENUE
RENTS $45 AND $47.50
Living room, dining room, kitchenette, bedroom, all built-in features; tile bath with shower, heat, electric refrigeration, janitor service furnished. Manager, 4010, apt. A.

South

APARTMENT—N. e. corner Oak Hill and Nebraska; 5-room efficiency; refrigeration; heat; janitor service; screened; across from Holy Family Church.
C. J. WILLIAMS, FR. 2626. (c92)
APARTMENT—The time you want. Call RENTAL SERVICE, GRand 5242.
4430—2 5-room apartments; janitor service, refrigeration, separate gas, clothes dryer. (c)
4362 — 4 or 5 large light, cheerful rooms; free refrigeration; reduced.

APARTMENTS FOR RENT

South

3500 MIAMI
Inspect these beautiful apartments. ONE BLOCK TO GRAND-GRAVOIS. New fireproof building; ideal transportation; schools, church, commercial and shopping conveniences.
3-4-5 ROOM EFFICIENCIES
LIGHT — GAS — REFRIGERATION
Large private court, lawn furniture. Information Apt. 103, PRospect 4817.
DROZDA REALTY CO.
4066 CHOUTEAU. NEWSTEAD 0378

FLAD AND LAWRENCE
NORTHEAST CORNER
1 Apt., 2 Full Bedrooms
One apartment, 1 bedroom with in-a-door bed.
New, very attractive, beautifully decorated, well arranged. Plenty closets. All outside rooms. Splendid location. Reasonable rental.
See apartment or phone NEw. 0884.

TOWER GROVE PARK
4135-55 Magnolia; 3 and 4 rooms; information, 4135, apartment 2; 4157, apartment 1.
DROZDA REALTY CO., NEw. 0378.

Holly Hills Apartments
3641-61 BATES ST.
(5600 South. 1 Block West of Grand)
Grover Cleveland Apts.
3521-27 BINGHAM AV.
(4300 South, ½ block East of Grand.)
4-5 room efficiency apartments; Murphy bed, refrigeration, heat, gas stove, laundry stove; janitor service furnished.
REDUCED $34 UP
Caretaker on premises, or call FEDERER, 2610 Gravois. PRospect 1519.

1022-28 BATES ST.
BLOCK EAST OF GRAND
Five-room efficiency apartment. Refrigeration, gas, electric furnished. Conveniently located to transportation, schools, churches and shopping district.
Inspect today. Manager, 1026 Bates. FEDERER, 2610 Gravois. PRospect 1519.

BATES, 3711A-15—Finest 3 large 4-room efficiency; Frigidaire, stove, laundry locker; heat, janitor service; garage; reduced.

NORWOOD COURT APARTMENT
3916-22 BLAINE AV.
REDUCED SUMMER RATES
Attractive 3 and 4 rooms, heat, janitor service; refrigeration will decorate.
PARK SAVINGS TRUST CO.,
Clayton and De Mun. Hiland 3390.

CHIPPEWA, 3521—3 or 4 beautiful rooms; refrigeration; light, heat furnished; a healthy convenient location; reduced.
HAASE REALTY CO., 921 Chestnut. (c83)

CHRISTY, 5028 (formerly S. W. Kingshighway)—4-room efficiency; surrounded by garden; most reasonable rent in city.
ROYAL BLDG. & RLTY. FOr. 4211.

OPPOSITE SHAW'S GARDEN.
Corner Cleveland and Tower Grove; attractive 4-5 rooms, refrigeration; reduced.

COMPTON, 2814-20 S. —N. e. cor. Halliday and Compton; bedroom efficiencies; refrigeration; newly decorated; $40 and $42.50. E. K. LOVE REALTY CO. 704 Chestnut. MAin 1207.

COMPTON, 3216—4-room, efficiency; convenient Roosevelt High; Gravois bus.

DE SOTO, 2901—4 rooms, sun parlor, Frigidaire, Murphy; garage.

MAURY AND FLAD AV.
4 and 5 room efficiency apartments; ultra modern, conveniently arranged; refrigeration and janitor service, $45 and up. Resident manager on premises.
WANSTRATH REALTY CO. CE. 2940

4219-4225 ELLENWOOD AV.
(GRAVOIS AT 4500).
3 rooms, 4 efficiency, crafiex living room, in-a-door bed; large bedroom; ½ block from Cherokee car line; heat and janitor service; rent $30 to $40. See owner on premises, 4225 Ellenwood av.
ACROSS FROM RESERVOIR PARK.

2005 S. Grand; 4 rooms, sunroom; Norge; low rental. GRand 5247. (c83)
RENTS REDUCED
Granada Apts., 4209 Ellenwood; Frigidaire, heat, gas, electric furnished. RI. 4409.

GRAND, 5618 S.—4 and 5 room efficiency apartments, furnished or unfurnished; refrigeration; electric, gas; heat and janitor service furnished; rents $50 and up; open Sunday, 2 to 5.
HOLLY HILLS, 5624 S. Grand. Riv. 7117

GRAND, 3941 S. (Cor. Alberta) — Efficiencies; $35 up; new refrigerators. Manager, Riverside 2204J. E. K. LOVE REALTY CO., 704 Chestnut. MAin 1207.

GRAVOIS, 4061—New rent schedule; most attractive offer in South St. Louis; bedroom, apartment ultra modern; also 1 efficiency; manager, apt. 101. (c)
GRAVOIS, 4010—4-room efficiency; second or third floor; open. Riverside 3060.

GUSTINE, 3176—5 rooms $55 00
1651 S. 39th, 4 rooms 40 00
1657 S. 39th, 5 rooms 50 00
J. HALLER R. CO., Chestnut 5716.

GUSTINE, 3631—4 rooms, vitrolite bath; heat furnished.

HUMPHREY, 3635—First, third floors; 6 rooms; decorated; refrigeration; janitor.

HYDRAULIC, 4033—4-room efficiency; refrigeration; gas stove; janitor; $42.50.
HOLLY HILLS, 5624 S. Grand. RI. 7117.

KEOKUK, 3801-03—New, modern; refrigeration, gas, heat, janitor. LA. 5094.

LAFAYETTE, 3455 — 5 rooms and sunroom; first or third floor east; opposite reservoir; in a beautiful location.
HENRY HIERMENZ R. CO., Chestnut 8542.

LAFAYETTE, 3618— rooms, sun room, open front porch, Frigidaire, janitor service. OTTO TIETJENS, 722 Chestnut.

LAFAYETTE 3619—6 rooms, sun parlor; light, pleasant apartment. See janitor. (c99)

LAWRENCE, 1719-29—3-room efficiencies, includes electric, gas stove, refrigerator, bed; cut $35-$37.50-$40. Groebl-Senniger.

MAGNOLIA, 3955—Opposite Tower Grove Park; 5 rooms, sunroom, heat, janitor, refrigeration; $65. SAUM 625 Chestnut.

OPPOSITE TOWER GROVE PARK.
4101 Magnolia, pretty 4-room efficiency.
4111 Magnolia, pretty 5-room efficiency.

MERAMEC, 3885—3 rooms, bath; we furnish Murphy bed, refrigeration, heat, janitor; $32.50; ideal for couple.
MERAMEC, 3905—Apartments, 3 and 4 rooms, tile bath, in-a-door bed, electric refrigeration; large closets and arches.

MORGANFORD AND NEOSHO
2 blocks north of Bevo Mill; 3, 4 and 5 room efficiencies; close to schools and churches; busses and street cars convenient; gas refrigeration and janitor service; roomy garage in basement. VERY reasonable rent. See manager apartment 110.
WANSTRATH REALTY CO. CE. 2940

4526 MORGANFORD ROAD
RENT REDUCED
4 rooms, 5 efficiency; Murphy bed in living room; heat, janitor and refrigeration furnished. See caretaker on premises.
FEDERER, 2610 Gravois. PRospect 1519.

NEBRASKA, 3609-4847—Modern apartment; 3 large rooms, furnace, refrigeration, janitor, garage; A1 condition; very reasonable. Flanders 0885. (c)
NEOSHO, 4215—4-room efficiency, Frigidaire and heat; reasonable. FR. 9408. (c99)

OSAGE, 2918—New, modern, 3-room, tile bath, furnace, janitor, refrigeration; very reasonable. Flanders 0885.

PORTIS, 3127—Strictly modern, 5 beautiful rooms, near Tower Grove Park. (c99)

RUSSELL, 3672 (Geraldine)—4 full room apartment, 3 exposures, electric refrigeration, janitor service. 1024-J. (c)
RUSSELL, 3201—4 rooms, near park, refrigeration free. Apply janitor. (c99)
RUSSELL, 3300—3-4 room apt; gas, electric, refrigeration. See janitor.

SHAW 4153—5 large rooms, janitor, heat; hot water, garage. GRand 7849M. (c99)
SPRING, 3400 S.—Dandy large 5 rooms, southern exposure; all modern conveniences; very reasonable rental.
SPRING, 1650 S.—4 rooms, sun parlor, refrigeration; modern; low rental.
Property Management Corp., 406 Locust.
THURMAN, 2241 — 4 rooms, modern throughout; electric refrigeration and janitor service all year round. Call PATRICK J. REGAN, MAin 4492.
THURMAN, 1607-11—4-5 rooms; new, modern; reduced, $25-$28. PA. 7493R.

ST. TOWER GROVE PARK.
2350 S. 39th; pretty 4-room efficiency.

UTAH, 3900—Canistrano Apartments; 5 rooms, bath, heat; garage; janitor; $50.

POTOMAC, 4924—4921 Parker; 5-8 room efficiency; steam heat, janitor, refrigeration, range, garage; $47.50 and $49.50. PRospect 8051.

Southwest

APARTMENTS—4-room, with extra Murphy bed; excellent condition; all modern conveniences; located in Zephyr Hills, Maplewood; can be leased at this time on very favorable terms. See ...
BARNGROVE REALTY CO, 112 N. 7th st.

CHIPPEWA, 4920 — Beautiful Hampton Court apartments; 4 rents, gas, electric refrigeration; janitor service.
ANDERSON-STOCKE-BUERMANN.

KINGSHIGHWAY AND THOLOZAN (S. W. corner)—4-room efficiency; heat, hot water, refrigeration, Murphy bed; $35.
DOUGHERTY R. E. CO., 109 N. 7th st. CE. 4900

LINDENWOOD AVENUE
3, 4 and 5 room efficiencies; rents from $40; includes heat, light, gas, electric refrigeration; garage in building.

APARTMENTS FOR RENT

Southwest

HAMPTON CIRCLE
4029 Chippewa; ¼ block west of Kingshighway; consider this wonderful location; see our beautiful buildings and attractive 4-room apartments; rentals have been greatly reduced. Open evenings. See manager. (c83x)

7209-15 LYNDOVER PLACE
3 4 room efficiencies; large living room, gas stove, Murphy bed, Frigidaire, newly decorated; rent $37.50 up. See manager.
M. A. RUST & SONS R. CO., MAin 4551.

MARMADUKE, 6008A—Living room, bedroom, kitchen, dinette, Kelvinator, gas stove, heat and janitor service; $40. (c)
MIAMI, 4982—Efficiency apartment, four room, garage, $40. Riverside 9942. (c8)
REBER PL., 4966 — Six rooms, heat and hot water furnished; garage. (c62)
THOLOZAN, 5041 — 4-room efficiency; Frigidaire, gas stove, hot-water heat, breakfast nook, garage; gas water heater, awnings, janitor.

RENT REDUCED—$37.50.
Waldemar, 6820—4-room efficiencies; tile bath, heat, gas, electric and frigidaire included.
M. A. RUST & SONS R. CO., MAin 4551.

LIVE IN THE NEW LA MARIA
Winona and Hereford, each unit a miniature bungalow; garage, electric furnished; steam heated garage; janitor service; refrigeration; reasonable. FL. 1914. (c99)
WINONA, 4965—3 and 4 rooms, electric refrigeration; rents, $40 and $45.
DOERFLINGER. Victor 2222.

West

See These Before Selecting Your Apartment

AMHERST, 1230-46—5 and 8 rooms; electric refrigeration; $70 and up.
DELMAR, 5554—Six rooms and sleeping porch; $85.
EASTGATE, 616—Second floor south; five rooms and sunroom; $70.
FOREST COURT, 618-22—Four rooms, electric refrigeration; garage; $60 and up.
KINGSBURY 6011—Six rooms, sunroom, refrigeration; garage; $65.
PERSHING, 5386—Six-room efficiency, electric refrigeration, electric stove; furnishe; or unfurnished; $55 up.
PERSHING, 5395—Three rooms; $75.
PERSHING, 5515—Third floor west; four rooms, sunroom; $60.
N. E. CORNER GROVE AND CLEVELAND—Four and five rooms, electric refrigeration; gas stove; $60.
UNIVERSITY, 6801—Four rooms; garage; $65.
WATERMAN 5592—First floor east; seven rooms, sleeping porch; electric refrigeration; $30.
WESTGATE, 745-49 — Four rooms, sunroom, electric refrigeration; Kelvinator; $65.
FRANCISCUS REALTY COMPANY.
804 Chestnut st. MAin 4407.

You can secure the best of accommodations for a modest rental at the

Ranelagh-Wilmar Apartments

5707 McPherson

Charming arrangement of living room, sunroom, kitchenette and dinette; 2 in-a-door beds; carpeted; two exposures; spacious lobby, elevators and desk service. Furnished if you prefer.

UNUSUAL VALUE
RIGHT AT FOREST PARK
3 AND 4 ROOMS
Murphy bed, refrigeration, all outside rooms; living room, 18 ft.; dining room, 16 ft.; large kitchen and bedroom; shower in bath; linoleum; will be put in perfect condition.
The Rent! Oh, the Rent!
If you are contemplating a change, look elsewhere, then compare these.
4945 Buckingham Ct.
Between Pine and Laclede, west of Euclid. Owner lives on premises, or
VOGLER LEAGUE R. & M. CO., CE. 4561

APARTMENTS FOR RENT OR SALE
3-ROOM APARTMENTS FURNISHED OR UNFURNISHED
5696 Kingsbury pl. Apply 0185.
4497 Penrose, Flanders 5611.
3853 Lindell. JEfferson 4550.
4001 Washington. FRanklin 3925.
3701 Washington pl. MAin 0330.
Resident managers on premises. (c)

5 ROOMS A REAL BARGAIN

For those desiring to cut their overhead and still live in high class standard; convenient to school, churches and transportation. 5364-72 Cabanne av. FOrest 9353.

REDUCE YOUR RENT

4-5 room apartments on Cabanne; now low, $67.50. Call Hiland 8397 for appointment. VICTOR RHODES, INC. (c80)
ACADEMY, 1326A—4 beautiful rooms, good condition, near all conveniences, in St. Mark's Parish, very reasonable.
FELDERBAUM R. E. CO., CE. 1334. (c99)
ACADEMY, 1420—Apartment, 4 rooms, heat, electric refrigeration, $38; flat, 3rd fl. Taylor, 5 rooms, $25. Call RO. 2776. (c)
ACADEMY, 910A—2 rooms and bath, gas, light, heat, etc., furnished. JEff. 8802. (c)
AMHERST, 7?-?? — 4 rooms, newly decorated; refrigerator, heat, janitor service; $85; open. (c)
AMHERST PL., 1215—6 rooms, reduced rent; janitor, hot water, refrigeration.
APARTMENTS—Modern; 6 rooms, crafiex walls, Frigidaire, garage, steam heat, janitor service; reasonable rent. View 0494M. (c)
ARSENAL, 2722—2 bedrooms, sunroom, in-a-door bed, living room, dining room, bath, kitchen, electric refrigerator, stove; southwest exposure. PArkview 1628. (c)
APARTMENTS—5 rooms; crafiex walls; beautiful; at Forest Park, 6241 Southwood.
APARTMENT—4-5 rooms, heat, refrigeration furnished; $32.50-$42.50. FO. 6834.
APARTMENT—In Moorlands, 7527 Oxford, 6 modern rooms, 2 baths. CAb. 1523.
BARTMER, 5424—6 rooms, screened porch, second floor; garage; refrigerator. E. L. BAKEWELL, Chestnut 5555.
BELLEVUE, 1204—New building; 3-4 room efficiencies; garages; reasonable.
ROYAL BLDG. & RLTY. CO., FOr. 4211.

Well Located Apartments
N. E. Cor. Belt and Vernon

4 or 5 nice rooms, electric refrigeration; open porches; all in first-class condition; open for inspection. Chestnut 4345.
EUGENE J. ALTHEIMER, WILLIAMS & CALMER, INC., 817 Chestnut st.
BELT, 1493 — 3 rooms, strictly modern; electric refrigeration $35 FOr 4405. (c)
BELT, 724—1st floor, 5 rooms, sunroom, reception hall, Frigidaire, FOrest 9625.
BERTHOLD, 6651—4 rooms, refrigeration, etc.; $50; steam-heated garage. $5.
ANDERSON-STOCKE-BUERMANN.
BOYLE, 2 N.—3 rooms, bath; heat, hot water and janitor service furnished; only $35. WENZLICK CO. 6000.
BUCKINGHAM CT., 4904—Corner Euclid; 6 light, cool rooms; up-to-the-minute; beautiful yard; now $75; concession.
JOHN L. WATKINS, 722 Chestnut.
BUCKINGHAM DR., 7557—5 modern 2 bedrooms; reasonable. PA. 7021. (c)

9 ROOMS, 3 BATHS

7506 Byron; Moorlands; 3-family, 1st or 3d floors; basement garage; low rent; open
CHAUNCEY P. HEATH CO. GArfield 3164

7581-85 BYRON PLACE
4, 5, 6 rooms, wonderful location; beautiful building; heat, electric refrigeration and janitor service; garage space.

Elec. Refrigeration, Heat, $30

6309 Cabanne; 4-room efficiency, janitor service, gas stove, 5-room efficiency; $40. Cal. 0101. (c)
CABANNE, 5882-96 — Beautiful 4 and 5 room apartment; refrigeration, heat, janitor service; open.
ANDERSON-STOCKE-BUERMANN.
CABANNE, 5379—7 rooms, second floor; hardwood floors, electric refrigerator; oil burner heat; rent $50; open.
HAUSMUELTE R. CO., 2407 N. B'way.
CABANNE, 5617—Efficiency; also bedroom apartments; gas, electric, refrigeration furnished.
CABANNE, 5636—6 rooms, refrigeration; redecorated; apartment set back with private porch; rent $75; open. MR. SMITH, Central 5390. (c99)

3-4-5 ROOM APARTMENTS
N. e. cor. Cabanne and Goodfellow; heat, electric refrigeration; open; rents reduced.
ANDERSON-STOCKE-BUERMANN.
CABANNE 5832-40—Five-room efficiency; electric, gas, heat, refrigeration included; reasonable. See manager. (c62)
CABANNE, 5850—6 light rooms, 3 bedrooms; desirable neighborhood; reasonable. (c99)

APARTMENT HOTEL—

One very large apartment with two bedrooms, furnished or unfurnished.
One small efficiency apartment furnished, also hotel room with in-a-door bed; private bath.
WITH HOTEL SERVICE
Desk service; gas, light and refrigeration; refined home for discriminating people. Garage.

Brentmoor Hotel Apartment

5414 DELMAR
REASONABLE RATES
Manager, FOrest 4036
HOUSAM COMPANY, AGENTS.
ROsedale 8035.

6633 KINGSBURY
6 large rooms and sun parlor; beautifully painted in oil; large front and rear yard; wonderful location. Open for inspection. Reasonable rent. Chest-1238. W. B. SHELP & CO., 1014 Locust St.

W. B. Shelp & Co.

CITY CLUB BLDG. CHESTNUT
11TH AND LOCUST 1238.
ALL OPEN FOR INSPECTION.
6675 WASHINGTON.
4, 5 or 6 rooms; $50 to $80.
6738 WATERMAN.
7 large rooms, sleeping porch, 2 baths, large refrigerator; open front porch.
5962 SAWNER COURT.
North of Delmar at Union; 6 large rooms and sun parlor; $80.
5567 PERSHING.
6 rooms, sunroom; newly decorated.
5733 McPHERSON.
5 rooms and porch; refrigerator; $55.
4906 FOREST PARK.
4 large rooms and porch; decorated.
5962 SAWNER COURT.
6 large rooms and sunroom, $60.
1170-78 HAMILTON.
4-room efficiencies with electric refrigeration bed, breakfast room set, gas and electric furnished; reduced to $37.50.
CABANNE, 5823—5 large rooms, tile bath, large front porch. Apply 3d floor east.
CABANNE, 5427—5 rooms, in-a-dor bed; heat, Frigidaire; janitor; reduced. (c)

5815—CATES—5620

Attractive 3-4 room efficiencies and full-size 4 and 5 room apartment; will furnish if desired; practically new building; rent reasonable. Agent on premises, or call JEfferson 4505. (c99)

JACKSON APARTMENTS.
6092 Cates, new building; 4-room efficiencies; rent reasonable.
ROYAL BLDG. & RLTY. FOr. 4211. (c)
CATES, 6066—Exceptionally bright three-room efficiencies; in fireproof building; gas, electric refrigeration; included in a very low rental; manager on premises.
A. G. BLANKE R. E. CO., 711 Chestnut.

5633 CATES AVENUE
See these 4-room efficiency apartments with all built-in features; heat, light, gas and electric refrigeration furnished.
WM. KEANE JR. INC., Wainwright Bldg.
CATES, 5677A—Five rooms and large sunroom, newly decorated; heat, garage, gas stove; separate entrances; $50.
FRANCIS-PERRY-RUTH, 110 N. 7th st.
CATES, 5738-40—Beautiful 3-room apartments; refrigeration; heat; janitor service; $40.
ANDERSON-STOCKE-BUERMANN.
CATES, 6028—6 beautiful rooms, craftex walls, refrigeration, yard; modern improvements; rent very reasonable. (c)
CATES, 6055—1st floor, 6 rooms, steam heat, and janitor service and garage.
OTTO TIETJENS, 722 Chestnut st.
CATES, 5652—Four rooms, sun parlor; refrigeration; stove; reduced concession.
CATES, 5516—Five large rooms, heat, light, refrigeration and shower, RO. 1280. (c99)
CATES, 5560—6 rooms, heat, refrigeration and shower, porch, RO. 1280. (c99)
CATES, 5573—Exclusive 6 rooms, screened porch; ventilex; adults; owner's home.

Inspect This Modern Apartment
8 ROOMS AND 2 BATHS

627 Clara, just south of Delmar; new interior and plumbing fixtures; stoves and refrigeration, linoleum cemented to kitchen floor; tiled walls in bath, with shower.
EUGENE J. ALTHEIMER, WILLIAMS & CALMER, INC., 817 Chestnut.
CLARA, 764-8—5 rooms, Frigidaire, gas, electric; furnished if desired.
CLEMENS, 5572—Sun porch, living dining room; 2 bedrooms; refrigeration; decorate to suit; call manager. Cab. 3666.
EDW. K. LOVE REALTY CO.
MAIN 1207. GArfield 0776.

535 CLARA
NEW RENT SCHEDULE
6 rooms, heat, refrigeration, janitor service; will decorate.
GIRALDIN BROS. R. E. CO., 813 Chestnut

CLARA, 1407—Opposite Kingsbury pl.; delightful suite of 4 rooms; sunroom, sun parlor, built-in bed, at reduced rates. E. L. BAKEWELL, Chestnut 5555.
CLAYTON RD., 8378 (At De Mun)—Efficiencies furnished or without. FL. 0327.

5578 CLEMENS

Two beautiful 5-room efficiency apartments, all newly decorated; heat and janitor service, refrigeration; rents very reasonable; open. Arents on premises Sunday from 12 to 5.
O. PANGBURN, Realtor.
5733 Delmar. CAb. 4400. (c62)

5821 CLEMENS AV.

4 and 5 room efficiencies, something different; large bedroom, refrigeration, gas, janitor service furnished; garage convenient. Apt. 204.
JONES BROS., Arcade Bldg. Chest. 8037.
CLEMENS, 5665—Six-room efficiency, including 2 bedrooms, refrigeration, beautiful; rent reasonable. See Kelvinator before you decide on rooms.
ROYAL BLDG. & RLTY. FOr. 4211. (c)
CATES, 6066—Exceptionally bright three-room efficiencies; in fireproof building; gas, electric refrigeration; included in a very low rental; manager on premises.
A. G. BLANKE R. E. CO., 711 Chestnut.

5633 CATES AVENUE
See these 4-room efficiency apartments with all built-in features; heat, light, gas and electric refrigeration furnished.
WM. KEANE JR. INC., Wainwright Bldg.
CATES, 5677A—Five rooms and large sunroom, newly decorated; heat, garage, gas stove; separate entrances; $50.
FRANCIS-PERRY-RUTH, 110 N. 7th st.
CATES, 5738-40—Beautiful 3-room apartments; refrigeration; heat; janitor service; $40.
ANDERSON-STOCKE-BUERMANN.
CATES, 6028—6 beautiful rooms, craftex walls, refrigeration, yard; modern improvements; rent very reasonable. (c)
CATES, 6055—1st floor, 6 rooms, steam heat, and janitor service and garage.
OTTO TIETJENS, 722 Chestnut st.
CATES, 5652—Four rooms, sun parlor; refrigeration; stove; reduced concession.
CATES, 5516—Five large rooms, heat, light, refrigeration and shower, RO. 1280. (c99)
CATES, 5560—6 rooms, heat, refrigeration and shower, porch, RO. 1280. (c99)
CATES, 5573—Exclusive 6 rooms, screened porch; ventilex; adults; owner's home.

Inspect This Modern Apartment
8 ROOMS AND 2 BATHS

627 Clara, just south of Delmar; new interior and plumbing fixtures; stoves and refrigeration, linoleum cemented to kitchen floor; tiled walls in bath, with shower.
EUGENE J. ALTHEIMER, WILLIAMS & CALMER, INC., 817 Chest

APARTMENTS FOR RENT FURNISHED OR UNFURNISHED

West

$40 $50

EFFICIENCY APARTMENTS

Furnished or unfurnished; conveniently located; maid and laundry service if furnished; garage, telephone.

MANAGER, Jeff. 4505
4140 WASHINGTON

(c60)

LINDELL TOWER
3728 LINDELL

Rent or lease, 3, 4 or 5 room efficiencies, furnished or unfurnished; low rental; gas, electric, refrigeration included.

See resident Manager, Fb. 3027.

Apts. and Flats—Priced Right

Furnished or Unfurnished.

Select from these choice apartments. 5745 Enright, Corner Cambridge. New, fireproof, 4 and 5 room efficiency. 6728 Clayton, 2 blocks East of Skinker. Modern, home-like, convenient; near park. Wilshire Apts., 725 Skinker Bl. Exclusive 5 and 6 room; some with 2 baths; overlooking Park. .

3317 Clara Ave.
4-room flat, very desirable; rent $30. Liberal to Good Tenant.
JACOB RUBIN & SONS, General 1154.

(c62)

We have several very fine apartments, furnished or unfurnished, on Lindell, Washington and Pershing; free auto to inspect them if you call Mr. Benjamin, MO. 3672.

APARTMENTS FOR RENT —FURNISHED

FURNITURE YOURS

Low rents on apartments, flats and bungalows; furnishings become your property without cost; any location. Write Box 218, Post-Dispatch.

North

APARTMENT—2 rooms, furnished; heat, light, gas $25; new Gas Htr. 2501-05 N. Grand, corner Cottage. DE. 8808. (c)

ARSDALE, 4470—Choice, lower floor; 3 large rooms, large screened-in porch; everything furnished; cool; reasonable. (c60)

BADEN 730—Furnished 3-room efficiency. $25. $30. $35. Apply 5116 N. Broadway. (c)

Northwest

5372 NATURAL BRIDGE

3 and 4 room apartments, every one has double exposure; everything furnished including Murphy beds and Electrolux refrigeration, with cold control. Very low rentals. See manager in Apt. E.

PALM, 4731—3 rooms, complete, phone, linens; garage; reasonable. (c60)

South

ANN, 2714A—6 rooms; bath; furnace; $40 month; 2 rooms or more, 38 week up; everything furnished. (c)

ANN, 2612—Newly decorated 3-room apartment; with all conveniences, garage optional. (c99)

APARTMENT—4 rooms, completely furnished; modern; electricity; very reasonable. 3615 Shenandoah. See janitor, PROspect 8832. (c)

BATES, 1110—4 Grand, 3-room efficiency. $30. (c99)

BLAINE, 3647—4 rooms, private bath, refrigerator, 2 beds modern very reasonable

BROADWAY, 2932 S.—Efficiency, new, modern; complete; couple, $25. Mut. 2311

CALVERT, 2456—Newly furnished 3 rooms; all conveniences. PROspect 8902.

DE TONTY, 4327—5-room efficiency, nicely furnished; 3 bedrooms; reasonable. (c83)

FLAD, 4038—3 rooms, Kelvinator, janitor, phone, laundry; private; adults.

ACROSS FROM RESERVOIR PARK.
2005 S. Grand 1, 4 rooms, sunroom; $30; no rental. (c60) PRospect 8247.

JEFFERSON 3155 S.—3-room efficiencies; beautifully furnished, tile bath, refrigeration; $35. LAclede 9646. (c)

LAFAYETTE 3537 — Beautiful furnished apartment, 2 or 3 rooms, electric refrigeration, southern exposure, opposite city park; a fine place for the summer; rent reduced. (c99)

McREE, 4335—3 rooms, completely furnished; garage; reasonable. GR. 7912W.

OVERLOOKING TOWER GROVE PARK
4107 Magnolia; 3-room efficiency, 2 bed.

PORTIS, 3146—3 rooms, private bath; nicely furnished; Tower Grove Park.

RUSSELL, 3672 (Geraldine)—Beautifully furnished 4 full room apartment; electric refrigerator. 2-3 floors. 3 exposures. $60. PRospect 1024.

SHAW, 3676 — Reduced lovely furnished 3 room, porch; Norge; janitor. (c)

SHENANDOAH, 3643—4, 2 rooms, bath, sink, range, kitchenette, janitor; $5 up; garage.

AT TOWER GROVE PARK
2374 S. 39th; 4-room efficiency, 2 bedroom facilities; nice location; low rent. (c99)

Southwest

CHIPPEWA, 4929—½ block west of Kingshighway; new and attractively furnished 4-room apartment, delightfully cool bedroom with bath, south and east exposure; open evenings. See manager. (c53x)

HOLLYWOOD APTS.

4084 Chippewa; elegantly furnished with one bedroom. FLanders 7040. (c83)

KINGSHIGHWAY, 3821 S.—3-room efficiency; modern; reasonable; open. LAclede 7994.

FURNITURE YOURS, RENT $44.50
5010A Lindenwood av.; beautiful 3-room apartment; brand-new furnishings become your property; worth $600.

McCAUSLAND, 1625—Furnished apartments; private bath; entrance; $23-$27 month.

APARTMENTS FOR RENT —FURNISHED

West

CAMBRIDGE COURT
4917-19 McPHERSON AVE.
Living-Room with bath.
Also 5 or 4 Room Efficiency.
Come with Deposit.
Completely and Beautifully Furnished
—Electrical Gas and Refrigeration—
Hot Water Included in Rent.
RENTS $25 FOR SINGLE ROOM & UP
Also Sleeping Rooms.
OREON E. & R. G. SCOTT
800 Chestnut St. (c99)

You are cordially invited to inspect the charmingly decorated and furnished apartments at the

Sir Walter Raleigh Apartments
3664 WASHINGTON BLVD.

Everything You Desire Including the Price.

NOTHING NICER FOR $42.50.
1160 Hamilton, new 3-room apartment, electric gas, refrigeration furnished; will CREW or Glick, Main 4182.

NOTHING NICER FOR $37.50.
1160 Hamilton, large light room apartment, dressing closet, refrigeration, electric, gas, etc., furnished; stove, breakfast set, Murphy bed. Glick, 822 Chestnut.

HEMAN, 710—3 light rooms; frigidaire; immediate; low rent. CAbany 6343J.

HOME APARTMENT—Very comfortably furnished, 3 rooms, kitchen and dinette; 1st floor east. 6352 Clayton rd.

HORTON PL., 3962—3-room apartment; everything furnished; modern; adults; $7. (c62)

ICELAND, 866—Five-room efficiency, furnished; two bedrooms, refrigeration, range; rent is $55 and $60. Main 4645. (c99)

LINDELL, 4209—The Windsor (fireproof), 1 to 5 rooms, completely furnished; $50 to $75 month. Hotel service available.

McPHERSON, 4363—Attractive one-room apartment; shower; Murphy bed; kitchenette, gas, electric refrigeration; $20. (c)

MAPLE, 4314—Lovely cool 3-room front apartment; second floor; private porch, phone; fine location; $45; newly decorated. (c65)

MAPLE 5452—3 large front rooms nicely furnished; refrigeration garage. (c)

MARYLAND, 4625—Furnished apartment; also single room. FOrest 5078.

NEWBERRY, 4701 — 3-room efficiency, beautifully furnished; private bath; (c99)

NEWSTEAD, 316 N.—Nicely furnished, 3 rooms, rent reduced, adults.

NORTH DRIVE, 6245 (at Kostgate)—4-5 room efficiency, refrigeration, linens, newly decorated; Frigidaire; $50 up. (c)

AT FOREST PARK
1028 Oakview (5800 Oakland); 4-room efficiency; 2 bedroom facilities; low rent. (c99)

TALK DEPRESSION PRICES. LOOK AT 4339 OLIVE. Frigidaire, efficiency, $35. 4660 Westminster—2 rooms; $30; rented. 4125 Westminster—2 rooms, $30, rent.

CALL JEF. 3088 FOR FREE TAXI.

FAGE, 5434—Nicely furnished 3-room efficiency; Kelvinator; free parking. (c62)

Completely Furnished, $12.50 Weekly, $48 monthly; refrigeration; linens; 6-room efficiency; 4 exposures; $60. 5544 Pershing. (c)

KENNARD, 5153—Pretty, small apartment; overstuffed; refined home. $6.50.

N. W. Cor. Taylor and Forest Park Bl.
3 & 4 ROOM APARTMENTS

These well ventilated, furnished or unfurnished. Manager on premises 2 to 5. EUGENE L. WILLIAMS & CALMER, INC., 317 Chestnut.

WASHINGTON, 3734—A beautiful little furnished apartment, reasonable price; 2 blocks west of Grand. Manager, Apt. 2.

WASHINGTON, 4724 2 lovely front rooms, furnished, complete, porch, low rent. (c83)

WASHINGTON, 4144—Small, newly furnished front efficiency; refrigeration. (c68)

WASHINGTON, 4064 — Nicely furnished apartment, 2d and 3d floors.

5132 WATERMAN

An exceptionally quiet location. Modern little apartments with or without bedroom; entirely furnished; $50 to $65. Manager, Apt. 102.

WATERMAN, 5041—New building, 3 and 4 room efficiency apartments; with or without garage; including gas for cooking. Phone for hours and refrigerator. See manager on premises; rent reduced. HAUSCHULTE R. E. Co., 2407 N. Bway.

WATERMAN, 5569, Apt. C)—Beautifully furnished 6 rooms, with, without garage; must see to be appreciated. CA 0191.

WATERMAN, 6152 — Lovely 3-4 rooms; ideal location; reasonable. CAbany 2573. (c63)

WATERMAN, 5572—Attractively furnished; 3 rooms, master bedroom; 2 baths; must be seen to be appreciated.

WATERMAN, 5165 — Six light, modern rooms; heat, janitor. For. 1325.

WESTMINSTER, 4119—3 and 5 room apartments; very reasonable. (c)

WESTMINSTER, 4208 — 3 and 4 rooms; complete; refrigeration; $40. FR. 8409.

WHITTIER, 44b—Newly furnished apartment, all conveniences, very reasonable. See manager on premises.

HOUSES, FLATS, ETC.

FLATS FOR RENT

RENTAL OPPORTUNITIES

4712A Kensington, 3 rooms $16 00
3902A Labadie, 4 rooms, bath 25 00
6162 Etzel, 5 rooms, bath, furnace 22 50
6162 Page, 5 rooms, bath 22 50
4508W Wapin, 5 rooms, bath, fur. 27 50
5042A Page, 5 rooms, bath, furnace 27 50
4920 Evans, 5 rooms, bath, hot-water heat 25 00
2917A N Vandeventer; 3 rooms and bath 20 00
5312 W. Florissant; 5 rooms, bath 27 50
6047A Bartmer, 3 rooms, hardwood floors, tile bath 27 50

B. H. STOLTMAN R. E. CO.,
4003 CHOUTEAU. NEWSTEAD 1091. (c)

Central

CASS, 2628A—8 rooms; bath; electric; corner; newly repaired; $70.

CASS, 2626—Choice 8-room flat. 4002 Chestnut.

CASS, 2721—3 large rooms; gas, electric, new paint and paper; $12; open. (c99)

CASS, 2607A—3 large rooms, electric; gas, $11 and $12. See landlord. (c)

CASS, 1512A—2 large rooms; electric; closet; $9. $10; $12, $14.

CHOUTEAU, 1304—3 rooms, $14; 5 rooms, $17; 8 rooms, $30.

CHOUTEAU, 3222A—3 rooms $10; 4 rooms $12; open.

CLARA, 3908—4 large rooms and garage; electric, furnace; rent $35; will pay moving expense for reliable tenant. CEntral 6348.

EWEN, 914 S.—4 rooms, elec., $14. 914 S. 12th, 4 rooms, electric, $12.

A. G. BLANKE R. E. CO., 711 Chestnut.

FOURTEENTH, 1447A N.—3 bright, clean rooms.

FRANKLIN, 1624—Nice 4-room flat; gas, electric; papered; $12.50. Open.

GLASGOW, 1435—5 rooms and bath; newly decorated; all conveniences; only $20.

GLASGOW, 4137—
3 large room, $10.

GRAND, 1915 N.—3 rooms and bath, $20. 1618 Grand; 4 rooms and bath, $22.50. 3108 North Market; 3 rooms and bath, $20. 4617 St. Ferdinand; 3 rooms and bath, $18

GRAND, 2502A N.—5 rooms, newly decorated; water heater; $22.

GRAND, 4166 N.—3 nice rooms, bath, shades, screens, $18.

GRAND, 1701 N.—3 large, light rooms; bath; furnished or unfurnished; garage. GRAND, 3915A N.—Will put in first-class condition. Key, Je. 2494.

GREER, 2919A—6 rooms, tile bath, hardwood floors; $35; separate laundry.

GREER, 4019—Five rooms, tile bath, furnace, garage; adults; $35.

GREER, 3801—6 rooms, near Beaumont High School.

GROVE, 4251A—3 rooms, toilet; newly decorated; $17. KAMP, Chestnut 8342

HARPER, 2904—5 rooms, bath and furnace; cheap to right tenants.

HARRIS, 3524-30 (corner Lexington)—4 rooms, modern; in first-class condition; rent reduced to $30; up. $31 down.

HOTTELDER R. E. CO., Cabany 8737.

HEBERT, 2243—3 rooms and bath, modern; $25.50.

OREON E. & R. G. SCOTT, 800 Chestnut.

HOLLY, 4279A—4 rooms, bath and furnace; close to O'Fallon Park.

KNICKMEYER-FLEER, COlfax 3425.

HOLLY, 4202—4 rooms Murphy bed, steam heat, modern. (c90)

HORNSBY, 3537A—Four rooms and bath, garage optional.

JEFFERSON, 3510 N.—Beautiful 3-room flat; must be seen to be appreciated; hot-water heat; reasonable. W. W. Cooper, Hudson 2124W.

JEFFERSON, 1721 NORTH
5 LARGE ROOMS, BATH, ELECTRIC, $20
MORRIS AACH R. CO., INC., 826 Chestnut

JOHN, 1916—First floor; 3 rooms, modern; very cheap; furnace, garage, (c99)

JOHN, 4307—4 rooms, garage; new inside, new rent. MAin 4876. (c)

JOHN, 3115—4 big rooms, hot-water heat, modern; garage.

KENNERLY, 3924 TO 3950—Just completed; 3-room efficiency apartments-flats; three rooms, new bath with tile walls, new one-piece porcelain kitchen sink; newly painted and decorated; only $18. See manager. 3924A Kennerly.

KENNERLY, 3807A—5 rooms, bath, heat furnished; excellent doctor's location.

KENNERLY, 4054A—4 rooms, electric, toilet, screens, $15.50; open; references.

KOSSUTH, 3510A—Three rooms, bath, electric; garage; $16.

JOHN DOCKERY & SON, 1002 Chestnut.

KOSSUTH, 3807—4 or 6 rooms; modern, all condition; near Beaumont High.(c85)

LEE, 4016—3 rooms; bath, furnace, hardwood floors; $24. (c62)

LABADIE, 4062A—3 rooms, bath, furnace; hardwood floors; water heater. RUDOLPH-FRANGE R. E. CO., COlfax 2315.

LABADIE, 3820—5 neatly decorated rooms, bath, furnace; garage, $32. (c62)

LABADIE, 4207A—6 lovely rooms, bath, furnace, garage, red-x-ed, $40. (c)

LABADIE, 4216A—New, modern 3 rooms, screened porch; rent reduced; $25.

LABADIE, 4247—5 bright rooms, tile bath, steam heat; $27.50. (c)

LABADIE, 3861—New, modern 5 rooms; rent greatly reduced. (c99)

LEE, 4016—Three rooms and breakfast room; hardwood floors, furnace, tile bath; rent reduced to $24; open. (c99)

HAUSCHULTE R. E. Co., 2407 N. Bway.

LEE, 4353—4 rooms, downstairs, furnace, bath; reduced, $25. Ev. 1102. CO. 0434

LEE, 3805A—Large, airy flat. COlfax 5300.

LEE, 4378A—4 rooms, bath; steam heat; rent reduced. COlfax 5037Z (c99)

LEXINGTON, 4219—3 rooms, first floor; furnace, garage; $22. CO. 2160J. (c99)

MADISON, 2115—2 rooms, gas, electricity; $8.

C. J. McCAWLEY R. CO. MAin 2813

MADISON 2735-35A—3 light rooms, newly decorated; reduced; inside toilet.

MADISON, 2909A—3 fine rooms, bath; modern conveniences; $16.

MADISON, 2531—Single flat, 3 rooms; reasonable; excellent condition. FR. 6807.

MADISON, 2625A—3 large rooms; newly decorated; $12 50. (c56)

MAFFITT, 3805A—3 cheerful rooms, furnace, bath; $22.50. Open Sunday. (c)

WM. C. TIEMAN, 214 Wainwright Bldg.

MAFFITT, 4054—4 rooms, bath, furnace; decorated; weatherstripped; $30. (c62)

MAFFITT, 3810—4 rooms, tile bath, furnace, garage. CO. 5384W

MAFFITT, 4006A—3 rooms, bath, newly decorated; $20. (c99)

FLATS FOR RENT—North

MAIDEN LANE, 1933A—3 clean rooms and bath; $20. (c)

MAGAZINE, 2230A—3 rooms, bath; $15. McMENAMY R. E. CO., 1308 N. Grand.

MARGARETTA, 4239—New 4 rooms; very attractive; open. (c)

MALLINCKRODT, 2629—Corner flat; reduced; $18.50. Cabany 3083.

MALLINCKRODT, 2217—4 rooms, bath; newly painted; near Yeatman. (c83)

MALLINCKRODT, 1909—3 rooms, inside toilet, laundry; $15.

MARGARETTA, 4420—5 rooms, 2d floor; hardwood floors, furnace; rent reduced to $30; garage if wanted; open. (c99)

MARGARETTA, 4222—4 large, light, airy rooms, reduced to $35, with garage. MUL 0043.

MARGARETTA, 4238W—4 rooms; garage; tile bath, hardwood floors; $30. (c)

MARY, 4557A—3 modern rooms, garage; screened porch. Murphy bed. (c62)

MONROE, 1228—2 rooms, newly decorated and painted; $12.50. (c)

Kenner-Taylor, 3206 Nat. Bridge, MU. 7370

S. W. COR. MONTGOMERY AND BLAT.
4-ROOM FLAT, $20
Flat modern; rent reduced.—See Mr. La Turne, 3042A Montgomery. (c)

MONTGOMERY, 2317A—4 rooms, bath, furnace, gas; rent, $32.50. Key 1st fl. 4030A Peck st. 5 rooms, bath, electric, $17. (c90)

MONTGOMERY, 3204, 3218—3 rooms, bath; furnished, $23; unfurnished, $18.

NATIONAL BRIDGE, 4831—4 rooms, bath, furnace, cheap rent. CO. 3109Z

Kenner-Taylor, 3206 Nat. Bridge, MU. 7370

NEWHOUSE, 1430—4 rooms, bath, furnace and garage. COlfax 0923. (c92)

NEWSTEAD, 4333 N.—3 rooms, bath, furnace, newly decorated; only $22.50. FR. 1853Z (c83)

NEWSTEAD, 4112, 4118 N.—4 large, light rooms, bath; open; $20. (c92)

NINTH, 2403 N.—3 rooms, gas, electric, bath; $20. Parrar, 2 rooms, electric, $15.

NORTH MARKET, 2509—3 rooms, bath, garage, second floor, $18; good condition. Phone FY. 2176.

NORTH PARK PL., 1134—3 rooms, first floor; bath, garage. $20. TYler 2254. (c63)

NEWHOUSE, 1529—3 rooms, bath, gas, electric. Adults apply.

PALM, 3109A—3 large rooms, inside toilet; $21. CAbany 3083.

PECK, 4034—3 rooms; bath, electric; newly papered, painted; $16.50.

PENROSE, 4351 — Four rooms, tile bath, hardwood floors.

PENROSE, 2020A—Three rooms, new bath and sink, laundry and attic, open. (c99)

PENROSE, 4325—3 rooms and bath. $25. GOLDFELLOW R. E. CO., 800 Chestnut.

PERRY, 4326—3 large bright rooms, bath, garage; $22.

4234A RED BUD AVE.—5 rooms, bath, furnace and garage, $35.00.
WANSTRAITH REALTY CO.
CEntral 2940.

ROLLA PL., 3022—Bright, clean 3 rooms, bath, electric; now $20. TO. 2406.

O'FALLON, 4008 NORTH
Four lovely rooms, sunroom, in-a-door art wall; was $65, now $35. 4424 Rosalie av. (c99)

SACRAMENTO, 4229W — 3 rooms (gas) electric; no furnace; $30. Key at 4219W. (c83)

SACRAMENTO, 4337A—3 rooms, tile bath, range, heat; $25.

SALISBURY, 2134—
4 rooms, bath, $16. (c)

SAN FRANCISCO, 4122—NEW, 5 ROOMS COLORED VITROLITE BATH AND KITCHEN; CITY WATER AND GAS HEATER; SEE TO APPRECIATE. (c)

SARAH, 3110 N.—Modern 3 rooms, tile bath, large bright kitchen; open. Call CAbany 4709W

SPRING, 1510A N.—Three rooms; $12.50. P. C. BEYNON, 240 Wainwright Bldg.

SPRING, 2520 N.—3 rooms, gas, electric, toilet. Agent at 2522A.

ST. FERDINAND, 3837—Three rooms, modern; $22.50.

MULLIN-WALTERS REALTY CO., INC.
City Block, Main 4615, Sth & Chestnut.

ST. LOUIS, 2611—All large, clean rooms; bath; rent reduced.
Jos. F. Dickmann R. E. Co., 623 Chestnut.

ST. LOUIS, 4266—Second floor; 4 rooms, hallroom; bath, furnace; newly decorated and painted; $25.

ST. LOUIS, 3851—Four large rooms, hardwood floors, tile bath, newly decorated. (c99)

ST. LOUIS, 2339—4-ROOM FLAT, $23; NEWLY DECORATED; OPEN.

ST. LOUIS, 3853—Lower, 4 large rooms; tile bath, phone, linoleum; $30. (c62)

ST. LOUIS 2813A—3 rooms, inside toilet; rent reduced. (c)

SPRING 2513 N.—Three rooms, two attic rooms; bath; $18. Mulberry 7739. (c99)

SULLIVAN, 1938—3 rooms with inside toilet; $22.50.
HILMER-DUTTON CO. 5572 3519 N. Grand

SULLIVAN, 2532A W.—3 rooms, hot-water heat, tile bath, perfect condition, $25; garage, $2. CAbany 6823. (c)

SULLIVAN, 3721A—Rooms, hall room, furnace, bath; near all schools. (c99)

TAYLOR, 3632A N.—
5 rooms, modern; $35; adults. (c83)

THIRTEENTH, 1715A N.—3 rooms, bath, reduced rent. PROspect 8580.

TWELFTH, 3127 N.—3 large rooms; first or second floor; front entrance; newly papered and painted; reduced to $15. Central 6419.

TWENTIETH, 1829 N.—3 rooms, gas, electric. $16; adults; vacant 25th.

TWENTIETH, 3905 N.—3 rooms, electric. HAASE REALTY CO., 921 Chestnut.

TWENTIETH, 4428 N.—3 rooms, hardwood floors, bath, furnace; reasonable.

TWENTY-FIFTH, 3922-24A N.—Nice, new, tile bath, hardwood floors; very light; rent; good tenant; adults only. (c)

TWENTY-FIFTH, 3324 N.—4 rooms, bath, gas, $30.

TWENTY-FIRST, 3008 N.—3 rooms, bath, furnace, 1 furnished room also. FY. 2231W

TWENTY-FIRST, 3030 N.—4 rooms; newly papered; $18.50. CAbany 8683.

TWENTY-FIRST, 3715 N.—3 rooms, bath, modern; first floor; rent reasonable.

TWENTY-THIRD, 3604 N.—3 rooms, inside toilet; A1 condition; near schools. (c)

TWENTY-THIRD, 4005A N. — 3 large rooms; bath; rent reduced.

UNIVERSITY, 2532AW.—3 large rooms; $13 a month. WALTER JONES, 505 Chestnut. CHestnut 5200.

UNIVERSITY, 2728A—3 light rooms, toilet, shades, screens, laundry; $17.

UNIVERSITY, 2604A—2 beautiful rooms, bath, laundry, garage; phone free.

VANDEVENTER, 2409 N.—3 rooms, electric, bath; $16. Ftanklin 8228. (c99)

VON PHUL, 5204A-06—Modern; 3 rooms, screened porch; reduced. EVergreen 9534.

WARNE, 1815—3 rooms, bath, furnace; $20.

WEST ST. LOUIS TRUST CO., FR. 0461.

WARREN, 2332—3 large rooms, newly decorated; electricity; $12.50.

WARREN, 2331—4 rooms, garage; rent reduced. CAbany 6408.

WARREN, 2237—4 rooms, bath; newly papered; $20. Riv. 4003W. (c99)

WARREN, 2527A—Five rooms, bath, A1 condition; rent reduced; $20. (c99)

WEST FLORISSANT, 3835—3 rooms, bath, steam heat furnished, $22.50. (c)

WEST FLORISSANT, 3835A—3 rooms, bath, corner flat; $16.

WHITTIER, 2815A—3 large rooms; newly decorated; bath; garage; $22.50.
GLICK, MAIN 4182. (c)

WRIGHT, 1945A—3 rooms and bath; newly decorated; rent reduced; $18. (c7)

Northwest

ALDINE PL., 4917—4 rooms, modern; newly decorated; rent reduced; open. For other information call LaClede 6572.

ALDINE PL., 4950—4 rooms and garage; strictly modern; desirable; $33.

AMELIA, 5303A — Cool, spacious single flat on high ground; 4 extra large closets; 3 lots and garage; $30.
FRANCIS-PERRY-RUTH, 110 N. 7th st.

AMELIA, 5765A—5 large rooms; furnace; garage; near school. MU. 8426. (c)

ANDERSON, 4848—3 rooms and bath; breakfast room; hardwood floors, furnace; reduced to $27.50.
GLICK, MA. 4182. (c)

ANDERSON, 4525—5 rooms and bath. Call Hiland 1253 or Gilead 0711.

ANDERSON, 4421—4 rooms, bath, hot-water heat; newly decorated.

ANDERSON, 4838A—Beautiful, 5 breakfast room, hardwood floors, cheap, open.

REDUCED TO $35

2843A Arlington, beautiful 4 rooms and bath, hardwood floors, tile walls, shower bath, brick garage. CH. 6101.

ARLINGTON, 4708—4 rooms, bath, gas heater; decorated; $20. COl. 7611W. (c68)

ARLINGTON, 1909—5 rooms, all modern; rent reduced. $40.

ASHBY, 4945—New lower, single, 3 dr nette. Murphy; garage, COl. 3041W. (c)

ASHLAND, 5029A—3 large rooms, tile bath, hardwood floors; rent greatly reduced. FRANCIS-PERRY-RUTH, 110 N. 7th st.

ASHLAND, 5349A—New 4 rooms, just decorated, tile bath, furnace, EV. 7067. (c)

ASHLAND, 4718—Modern 4 rooms and sunroom; bath, furnace, etc.; must see to appreciate; $30. WENDLICK, CH. 6900.

ASHLAND, 5353A—Four rooms, hardwood floors, steam heat; modern; open; $35. (c99)

ASHLAND, 5319A—4 rooms, modern, sun porch; garage. EVergreen 9634. (c)

ASHLAND, 5339A—4 rooms; bath; modern, clean, like new; $27.50.

ASHLAND, 4731—Five rooms, modern; all conveniences; $30. Central 2946.

ASHLAND, 5535A—Upper modern 4 rooms and steam heat; $30.

ASHLAND, 4564—Attractive three modern rooms; $37.50. Mulberry 4474. (c99)

ASHLAND, 5361—3 rooms, bath; garage; $25; 3 weeks free.

BEACON, 4732—5 rooms, bath, modern; garage, heat furnished. (c)

BELT, 5329—4 rooms, steam heat, garage; $32.50.
J. L. WILLIAMS, FRANKLIN 2626.

BELT, 5511A—4 large, light rooms, sunroom, hardwood floors; furnace; garage; near schools; $35.

BURD, 1957, 5 rooms, garage ... $25 00
Alamo, 6439, 3 modern ... 35 00
Wabada, 5878, 6 efficiency ... 30 00
Greer, 5024A, 4 modern ... 20 00
Claytonia, 4723, 5 rooms ... 30 00
Evans, 3902, 3 and bath ... 17 50
Easton, 4730, 5 rooms ... 25 00
J. HALLER R. CO. CHestnut 5716.

BURD, 1942A—3 rooms, furnace, bath, $25.
WILL C. WISSMATH, Franklin 0377.

BURD, 1847A—Six rooms, screened porch, furnace heat, large yard. EVerkreen 4398.

CARTER, 4387A—4 rooms; screened porch; garage; decorated. COlfax 4406. (c)

CLARA, 3405—3 rooms and dinette; hardwood floors, tile bath, steam heat; newly decorated; $27.50.
FRANCIS-PERRY-RUTH, 110 N. 7th st.

CLARA, 2608—4 rooms, garage; kitchen linoleum and furniture; reasonable.

CLAXTON, 3305—4 rooms, bath, furnace, fenced yard; decorated; $35. (c)
OHMEYER REALTY CO. COlfax 2850.

CLAXTON, 3378—Single, 5 large rooms, modern; $40; garage.

ODELL, 1604A—3 rooms, bath, el., $18 00
4567 Cote Brilliante, 1st floor ... 18 00
3 rooms, bath, sl., 2d floor ... 17 50
4515 Marcretta, 2d floor, 3 rooms ... 17 50
4782A Maffitt, 3 rooms, bath ... 20 00
McDONALD, 1131 Chestnut. Main 0142.

REAL RENTAL BARGAIN
1535A Cora; 4 rooms, sunroom, 2 on 3d floor; hot-water heat; garage; good condition; $35.
KORTE, 7174c Chestnut. MAin 4256.

COTE BRILLIANTE, 4046A — 4 rooms, sunroom, garage. Key location; $30. CUET C. MACK, Realtor, CHestnut 5867.

COTE BRILLIANTE, 3753 — Three fine rooms, electric; $15; open.
JOHN DOCKERY & SON, 1002 Chestnut.

COTE BRILLIANTE, 5127A—5 rooms, tile bath, hot water; $32.50.
HY. HIEMENZ R. CO. CHestnut 8452.

COTE BRILLIANTE, 5817—3 rooms, bath, furnace, $20. MOYLE, Realtor, CA. 2397.

COTE BRILLIANTE, 4717A—5 rooms, hardwood floors, bath, furnace; decorated; garage. FOrest 5846.

COTE BRILLIANTE, 5533—3 rooms, cruiz, hardwood floors, bath, garage; $30.
PROPERTY MANAGEMENT, 406 Locust.

COTE BRILLIANTE, 5358—Five modern rooms; newly decorated; hot-water heat.

COTE BRILLIANTE, 5316—Three rooms, bath, electric, decorated; $20. (c99)

CUPPLES, 4763—5 rooms, second floor; all conveniences; $30. (c)

ELMBANK, 4527-37—Five-room efficiency; in-a-door; will decorate; $35. (c62)

ELMBANK, 4611A—Modern; 4 rooms; porch; $32.50. Parkview 5245M. (c)

EUCLID, 4000 N.—Five rooms, sunroom, electric; modern; garage; $47.50. (c64)

EUCLID, 2702A N. — Five rooms; large light, modern.

FLAT — Four rooms, steam heat, screened parches; modern; $40, including garage. 5137 Cote Brilliante av.

FLAT—5-room efficiency. MU. 5706.
SCHUERMANN B. & R. CO., 6203 Easton.

FLORISSANT, 4808—3 rooms, hardwood floors; screened porch; $30.
JOS. L. KORNER R. CO., 814 Chestnut.

GENEVIEVE, 4516—3 clean rooms; bath, gas; $17. Open.

GERALDINE, 5415—4 rooms, modern, range; rent reduced.
GREULICH, GRAND AND SULLIVAN.

GERALDINE, 5382A—4 rooms, CO. 6296W
Rosalie. 4420, 3 rooms, Murphy; open.

GERALDINE, 4531—4 modern rooms, garage, furnace; decorated; $20.

GILMORE, 5208A—3 rooms, bath, furnace, $25.

GOODFELLOW, 2708A N.—3 rooms, bath, furnace, $25.

GOODFELLOW, 2608A—3 rooms, modern; bath; garage; $30.
DALY & McCABE R. E. CO., 801 Chestnut.

GOODFELLOW, 5116—3 rooms, bath, furnace, garage; newly decorated; $30. (c)
JOS. L. KORNER R. CO., 814 Chestnut.

GREER, 5133—4 bright rooms in A1 shape; garage; $32.50.
McDONALD, 1131 Chestnut. Main 0142.

GREER, 4322—First floor, 5 rooms, bath, garage.

HAMMETT PL., 4840—5-room upper flat; modern throughout; priced right. (c)

HAMMETT PL., 4837—Lower, 3 large rooms, bath, furnace; reasonable. (c)

HARNEY, 5211—4 large modern rooms, hardwood floors, awnings; reduced. ($23)

HEBERT, 5577—4 large rooms, new and modern; reduced rent. Chestnut 1236.
W. E. SHELP & CO., 1014 Locust.

HEBERT, 5655—Modern 3 rooms, screened porch; only $22.50. Open. Chestnut 7125. (c83)

HEBERT, 5615—3 rooms, new, hardwood floors, tile bath, $23.
Keener-Toelle, 6206 Nat. Bridge, MU. 7370

HIGHLAND, 5151—4 rooms, sun parlor, hardwood floors, furnace; newly decorated and painted. $25.
ANDERSON-STOCKE-BUERMANN.

HIGHLAND, 4708A—Single flat, living room, kitchen, bath, 2 bedrooms; newly decorated; $27.50.
FRANCIS-PERRY-RUTH, 110 N. 7th st.

HIGHLAND, 4927A—5 rooms, sunroom, hardwood floors; good tenants. $35. (c)

HIGHLAND, 5066—5 rooms, sunroom, garage; bath, furnace. (c)

HIGHLAND, 5101A—Modern 3 rooms, bath, electric. $22.50. CH. 6528.

KENNERLY, 5976—Modern 4 rooms, bath; $20. Key at 5975; will decorate to suit.
DOUGHERTY R. E. CO., 109 N. 7th st.

KENNERLY, 5850A—Five modern rooms; new school; rent reduced; open. (c)

KENNERLY, 5964—4 rooms, greatly reduced; agent on premises. (c)

KENNERLY, 5964—3 big rooms, bath, $18. Good condition. (c)

KENNERLY, 5968—3 nice rooms; $15; owner, 5548 Greer.

$50 A Real Home $5950
UNUSUALLY LOW RENT
5-room efficiency of unusual attractiveness; beautiful carved mahogany finish; abundance of light, heat and air; heated garage space in building. See manager, 5950, or 4947; 4544 Kingshighway, 1st building north of viaduct.

KINGSHIGHWAY, 5400 N.—5 rooms and bath; screened-in sleeping porch; garage, side drive; cheap rent. (c62)

KINGSHIGHWAY, 4003 N.—4 rooms, tile bath, hardwood floors, refrigeration; (c99)

KINGSHIGHWAY, 5045 N.—5 modern rooms on first floor. (c)

KINGSHIGHWAY, 4446A N.—5 modern rooms, bath, garage. Tyler 3907W

KOSSUTH, 4856—5 rooms, sunroom, Murphy bed; steam heat; modern.

LABADIE, 5554-54A—New and beautiful bungalow; $32.50. Open.
FRANKLIN-GABBERT-SLATTERY, FR. 0933.

LABADIE, 4007—5 rooms, furnace; garage; A1 condition; $30. KAMP, Chestnut 8342.

LABADIE, 5164—4-room efficiency; garage; rent $35. JE. 2826. (c)

LABADIE, 5347A — 3 rooms, modern; hardwood floors, $25. Mulberry 0367.

LABADIE, 4852A—3 rooms, bath, gas, electric. JE. 5802.

LEDUC, 4741A—5 rooms hot-water heat; good order; $25; open.

LEE, 4726A—Four modern rooms, Murphy bed, hot-water heater; reduced, $35.

LEXINGTON, 4566—Four rooms, strictly modern; gleaming porch; first floor; $30. (c99)
Collins Realty Co.

LEXINGTON, 5116A—5 rooms; screened porch, garage; newly decorated; $30. (c)

LOTUS, 5307—4 rooms, hardwood floors, tile bath; modern; reduced. (c)

LOTUS, 5038A—3 rooms, bath, furnace, water heater; garage; reasonable. (c)

LOTUS, 5066—5 rooms; rental $37.50; garage available. Call Chestnut 8435.

LOTUS, 5602—4 rooms, all modern; screened porches; reduced; $30.

MAFFITT, 4915—Lower five rooms, with garage; modern; $35. Mortgages sold.

MAFFITT, 5348A—4 large rooms, modern; decorated; reduced; $25. Ev. 8287. (c)

MAFFITT, 5486A — Three rooms, modern; flat; rent $23. (c90)

MAFFITT, 5475—Beautiful new three-room flat, strictly modern; reasonable rent to responsible tenants. VICTOR SCHILLER & CO., 800 Title Guar. Bldg. MAin 4404. (c99)

MAFFITT, 5338—3 large rooms, bath; $20. FOrest 5580. (c)

MARGARETTA, 4222—New 4 rooms, sleeping porch, garage; $35. (c)

MAFFITT, 5116A—5 rooms, hot-water heat, garage. CONtral 1887W. (c)

MARCUS, 5533—4 rooms, furnace, $25. 5350A Palm, 4 rooms, sun parlor, $30. 5444 Arlington, 3 rms., furnace, $22. 5344A Easton, 4 rooms, bath, $30.

MARCUS, 1953—2d floor, six rooms; all conveniences; $27.50.
LOUIS H. WISSMAN R. E. CO., 110 N. 7th

MARCUS, 3541—3 rooms, steam heat, hardwood floors and screens; $22.50.

MARCUS, 1317—4 rooms, with bath, electric, $20. CH. 6528.

MARCUS, 1917A—Attractive 3 rooms, furnace, bath. BOKERN, Fullerton Bldg.

MARCUS, 2616A—4

AGENTS' RENT LISTS

SIPPI VALLEY
RUST CO.
way and Olive

FLATS

515A Cora, 5 rooms and bath...$32 5
930A Catalpa, 6 rooms, bath and furnace ... ( )
735 S. Broadway, 5 rooms, bath. $0 ( )
511 West Papin, 3 rooms, bath... 2 ( )
921A Clarendon, 4 rooms, bath... 27 ( )
003A Greer, 3 rooms and bath... 25 ( )
637A Evans, 4 rooms and bath... 25 ( )
038A St. Vincent, 3 rooms, bath. 20 ( )
812A Ohio, 5 rooms and bath... 20 ( )
113 Cockrill, 3 rooms and toilet.. 22 ( )
310A Arsenal, 5 rooms ... 22 ( )
362A Mullanphy, 4 rooms, toilet. 14 ( )
123A N. Tenth, 3 rooms ... 6 ( )
713A N. Garrison, 4 rooms, bath. 20 ( )
4W Sullivan, 3 rooms, toilet... 18 ( )
413A Steins, 3 rooms ... 20 ( )
520A Warren, 3 rooms ... 15 ( )
570 Benton, 3 rooms ... 16 ( )
833 S. Jefferson, 3 rooms ... 16 ( )

FOR COLORED

748 Windsor, 9 rooms, bath, and furnace ... ( )

STORES

3814 Maryland, 1100 sq. ft.; hardwood floor; steam heat. ... ( )

FLATS FOR RENT—South

HIPPEWA, 3014A—3 nice rooms, bath, very reasonable. ( )
HKINSY, 4509A—3-4 rooms, bath, furnace; practically new; rent reasonable. ( )
LEVELAND, 4040A—3 rooms, tile bath, hardwood floors, furnace, $28. FR. 6643 ( )
LEVELAND, 4037—Modern 5 rooms, electric refrigeration; $40; garage $5. R. 1532. ( )
LEVELAND, 4502—4-room efficiency flat; Frigidaire; garage. Lac. 8011. ( )
LEVELAND, 4047—Fine 3 rooms, with bath, electric; $22.50. CH. 6638. ( )
LEVELAND, 4544—5 rooms and bath; newly decorated; rent reduced. ( )
LEVELAND, 3944A—4 rooms; bath; furnace heat; decorated, painted; rent $2... ( )
OLORADO, 1640—4 rooms, modern; low rent. JEfferson 7021 ( )
OMPTON, 3134 S.—Half block south of Arsenal, opposite Roosevelt High School; 4 rooms, bath, tile space, hardwood floors, electric refrigerator; garage; modern conveniences; must be seen to be appreciated; built for particular family; adults; rent reduced; $40. open. ( )
OMPTON, 1927 S. — Beautiful 7-room flat; brick garage; low rent; FR. 4010 ( )
OMPTON, 3343 S.—3 rooms; in-a-door bed; garage; $32.50. Open Sunday, 10 a. m. to 5 p. m. ( )
OMPTON, 1440 S.—3 large, light rooms; newly installed bath, furnace, newly decorated; $16 month. ( )
OMPTON, 4335A S.—5 rooms; hardwood floors; newly decorated; modern; rent reduced. ( )
OMPTON, 1411-11A S.—3-4 rooms, bath; 1 condition, $13-$18. ( )
OMPTON, 2309 S.—3 beautiful rooms, newly decorated; refrigeration; low rent. ( )
OMPTON, 1510-21 Blair—Choice 5-room flat; $35; open. Riverside 4310. ( )
OMPTON, 3246 S.—3 and breakfast room; modern; newly decorated; reduced. ( )

4068 CONNECTICUT ST.
4 and sunroom; hardwood floors, tile bath, furnace; $35; open.
DERER, 2610 Gravois. PRospect 1519.

NNECTICUT, 3515—Five rooms, bath; garage; nearly new; decorated; rent very reasonable; open. ( )
DERER, 2610 Gravois. PRospect 1519.
NNECTICUT, 4536—3 rooms, hardwood floors, garage; low rent; open. ( )
G. H. GERLING R. CO., 722 Chestnut.
NNECTICUT, 3321A—6 rooms, newly decorated; steam heat; hardwood floors. Inspect 6074. ( )
NNECTICUT, 3534A—6 ROOMS AND PARLOR; GOOD CONDITION. KE OFFER. ( )
RONADO, 5047A—Three rooms, sunroom; rear; reasonable; to lowest bidder. Holly Hills. LAclede 0200. ( )
SHING, 2007—3 rooms, newly decorated; ndry, $14. ( )
VIS, 528W—5 rooms, bath, furnace; ( )
RALB, 3411—Nice 3-room flat, electric; 4; near Cherokee st.; open. ( )
KALB, 2107—3 rooms, newly decorated; Key on premises. ( )
KOTA, 3200—3 rooms; inside toilet; rage; $20. ( )
LOR, 3218—Single flat, 4 rooms, modern; first or second floor; near Cleveland; Riverside 3060. ( )
LOR, 3215—Bungalow-flat; 5 rooms; modern; redecorated, garage; $36. ( )
LOR, 4654A—5 rooms, garage; redecorated; $40. Wm. Warren, Chest. 7373 ( )

TONTY, 4066A—BEAUTIFUL 6-ROOM FLAT W/ 3 ROOMS, BOY'S WATER AUTOMATIC GAS HEATERS N; REASONABLE. ( )
TONTY, 4328—Modern 4-room flat, nice lawn; 5 blocks from school WENZLICK, CH. 6000.
TONTY, 4041A—4 modern rooms, bath, good condition, new furnace, garage; $30. ( )
TONTY, 4335—5 brightest rooms; must to appreciate; cheap; open. CH. 7128 ( )
TONTY, 4331—5 modern rooms, bath, ground heat; open; $30. ( )
TONTY, 3946A—5 rooms, bath, furnace, hot-water heat, LAclede 9543. ( )
TONTY, 4348—5-room efficiency modern; excellent condition. ( )
TONTY, 4524-23A—2 rooms and bath; parlor, modern; rent reduced. ( )
TONTY, 42xx—4 large rooms; newly ated; $25. PArkview 5739. ( )
TONTY, 4126A—4 rooms, sun parlor, water heat, modern. ( )
TONTY, 4148-46—4 rooms, sunroom, modern; rent reduced to $28. ( )
EY, 6111 — Block west of Grand; beautiful 5 rooms, newly decorated; 2 bedrooms, sunporch, refrigerator; garage; reduced and open. ( )
HYDRAULIC, 4630A—4 rooms, $32.50. HOLLY HILLS, 5624 S. Grand. RI. 7117. ( )
IDAHO, 4723A—5 light rooms, modern; weather stripped; hot-water heat. ( )
IDAHO, 5507A—Single; 3 large rooms; reasonable rent. ( )
IVER, 4017-17A—Living room, bedroom, breakfast room, kitchenette, cabinet; $35. HUdson 1907. ( )
IVER PL., 3927 (Holly Hills)—5 rooms, bath; nothing different; sanitary flat; vacant Sept. Inquire upstairs. ( )
IVER, 3915—Holly Hills: modern; rooms; reasonable. FLanders 6608. ( )
IVER PL., 3643—First floor, 5 rooms, bath. ( )
NICA, 3708A—4 rooms, modern; pleasant surroundings. BRINKOP, LAclede 3646. ( )
NICA, 3807A—3-room modern; new; $35. ( )
NICA, 3764—5-room efficiency; tile bath, newly decorated. ( )
NICA, 3945A—3 rooms and bath; condition; no furnace. ( )
NICA, 3923A—New 3 rooms, modern; furnace; bath; hardwood floors. ( )
NICA, 3836—3 rooms, modern, vitrolite bath, $35. FL. 3366 ( )
NICA, 3626—4 bright rooms, sunporch; modern; reduced; near Grand. ( )
2704-06A—3 rooms, $15; concession. Riverside 3060. ( )
ELBERGER, 1622—4 rooms, furnace, hardwood floors, furnace. VERNON 1762, 705 Chestnut. CH. 6309. ( )
ELBERGER, 5140-5425 GERTRUDE, flats, 3 rooms each, modern ( )
ELBERGER, 4500A—4 rooms, modern; $20; adults. ( )
TENTH, 3324A S.—3 rooms, tile furnace, garage. ( )
TENTH, 2819A S.—3 rooms, flat; 3. LUPPER-ACKER, CHest. 8305 ( )
TENTH, 2320A S.—4 rooms, bath; rent; $17.50; garage, $2.50. ( )
TH, 1598 S.—3 rooms; water; electric; $10. KAMP, CHestnut 2542. ( )
T, 1017A—4 rooms, hardwood floors, furnace; $25. Victor 2222. ( )
ORE, 5022 — 3 rooms, downstairs; garage, with garage. FL. 2710. ( )
ORE, 5002—3 rooms, bath; modern; stairs. LAclede 2888. ( )
ENTH, 2014A S.—3 nice rooms, clean; newly decorated. $12.50. ( )
ENTH, 1512 S.—3 nice rooms, bath; screens; $15. ( )
ENTH, 1807A S.—3 rooms, bath; electric, large attic, $12. ( )
WOOD, 4221—3 rooms, hardwood floors; modern. HUdson 1740M. ( )
WOOD, 4226—3 rooms, hardwood floors; tile bath; reasonable. ( )
T, 1014-16A—3 rooms, kitchenette, electric; $10. ( )
IEW, 3868—3 large rooms, bath, hardwood floors; a bargain at ( )
. DICKMANN R. CO., 623 Chestnut.
IEW, 3958—5 rooms, bath, hardwood floors, refrigeration; $45. ( )
IEW, 3720—5 rooms, bath, furnace; ( )
IEW, 3820A—5 large, lovely rooms, bath, hot-water heat; reasonable. ( )
ms; hot-water heat. ( )

FLATS FOR RENT—South

FLAD, 4539—4 rooms, modern; will decorate throughout; rent reduced. PARK KAVANAUGH TRUST Co. Garden and Be Man. Hiland 3999.
FLAD, 4123A—3 rooms, bath, furnace. BRODZA REALTY CO., Newstead 1375.
FLAD, 4060A—4 rooms, bath, furnace; rent reduced. JE. 0533W. ( )
FLAD, 4109—6 rooms, modern throughout; garage; $45. Call PATRICK J. REGAN, MA. 4402 ( )
FLAT—Leaving city; 5 modern rooms, furnished or unfurnished, to reliable tenant; near cars. Riverside 7088M. ( )
FLAT—The type you want. Call BARR RENTAL SERVICE, GRand 5247. ( )
FLAT—On account of depression, 6 rooms, bath, $25. Hiland 3514. ( )
FLORA, 4539A—Prettiest flat in Shaw's district; 5 rooms, garage; near school. CAbanne 5955. ( )
FLORA, 4538—4 rooms, sunroom, modern, furnace, hardwood floors, garage, $35. PA 4369. ( )
FOLSOM, 3619—4 rooms, modern, newly decorated; new hardwood floors; open. J. E. MILTENBERGER, 806 Chestnut.
FOLSOM, 2857A—5 rooms, 2d floor, bath, electric; garage; $28. KUEN DOERR & SON, 1002 Chestnut.
FOLSOM, 3965A—3 ROOMS, BATH, $17. MORRIS AACH R. CO., INC., 826 Chestnut.
FOLSOM, 3964A—Three rooms, bath, nice yard; laundry; modern; $21. ( )
FOLSOM, 3958—3 rooms, lower; furnace, hot water; open. PRospect 6061. ( )
FOLSOM, 3679A—5 rooms, bath, furnace. BY HIEMENZ R. CO., Chestnut 8452.
FOLSOM, 3847—3 rooms, bath; $26. BY HIEMENZ R. CO., Chestnut 8452.
FOLSOM, 3632—(near Grand)—9 rooms, bath, steam heat; $35; open.
FOLSOM, 3677—4 rooms, sunroom; $35; refrigeration, 2d floor east, modern; cheap. COlfax 8166W. ( )
FOLSOM, 3832—4 rooms tile bath, hardwood floors, reduced, LAclede 7912. ( )
FOURTEENTH, 1624 S.—3 rooms, newly decorated; $12. Keeney-Toelle, 8306 Nat. Bridge. MU. 7370.
FRENCH COURT, 3849—5-room modern bungalow; furnished or unfurnished; half block south Carondelet Park; open.
GASCONADE, 2823—3 rooms, bath. $20; all schools. LAclede 8907. ( )
GEYER, 3228—Four rooms, modern. Riverside 2206W. ( )
GEYER, 2738—2 rooms or 3 rooms, with bath; reasonable. ( )
GOENER, 5849—Lower 5 rooms, hardwood floors, tile bath, register fillers, time-o-matic hot water, shades, awnings, screened porch with shades, beautiful yard, garage; very low rent.

LOVELY SINGLE
FOR ONLY $22.50.
3 rooms and dressing room; bath, garage, nice yard; range, refrig. etc. 2219 Grace. WENZLICK. CH. 6900.

GRACE, 4314—Modern, lower, 5 large rooms, breakfast nook, hot-water heat, screened porch; block west of Grand, Cleveland high district. ( )
GRACE, 3459—5 rooms, hot-water heat; ½ block Rose Fanning School. ( )
GRAND, 4005 S.—First floor, 5 rooms, bath, hot-water heat, garage; $35; bus and car line. PRos. 4815. ( )
GRAND, 4122 S. — 5 rooms; tile bath; electric modern; garage. ( )
GRAND, 4714 S.—4-room, modern; Murphy bed, sunroom; $35. See this. ( )
GRAND, 1125A S.—5 rooms, bath, furnace; $30. LUPPER-ACKER, CHest. 8805. ( )
GRAND, 4116 S.—3 rooms, first floor; modern; garage; reasonable. ( )
GRAND, 4421 S.—3 big rooms, bath, 5 closets; near schools; $25; garage. ( )
GRAND, 3320 S.—Modern 5 rooms, redecorated; $40; open 1 to 5. LAc. 9417. ( )
GRAVOIS, 1957A—4 modern rooms, hardwood floors, tile bath, reduced. $32.50. ( )
GRAVOIS, 2716—5 large rooms, shower, garage; heat furnished; brand-new; $50. ( )
GRAVOIS, 2771—3 rooms above store; ( )
HALLIDAY, 3327-29—Five lower, six upper; modern fine location; reasonable. ( )
HALLIDAY, 3316A—4 large; hall room; sleeping porch; garage; shade trees. ( )
HARTFORD, 3429—6 rooms; all modern; electric refrigeration; reasonable. A ... ( )
HARTFORD, 4033A—3 rooms, small room, bath; no furnace; $23. good condition. ( )
HARTFORD, 3834—Nice room, excellent meals; convenient location. ( )
HARTFORD, 3529A—Six rooms and bath, including garage, $40. LA. 6844. ( )
HARTFORD, 3505A—3 rooms, china cabinet, closet; good condition. ( )
HENRY, 6325—4 rooms, bath; garage; reasonable. ( )
HICKORY, 931—4 and 5 rooms, modern; north 8th and 9th; choice, $17; open. ( )
HICKORY, 2345—3 nice rooms, electric, gas, bath; garage; $18. HI. 0868. ( )
HOLLY HILLS, 606—3 rooms and hall; room, bath; $25. LA. 4605. ( )
HOLLY HILLS, 906A — 3 nice cool rooms, refrigerator; reduced to $25. ( )
HOLLY HILLS—Beautiful new, 3 rooms, bath; reduced. HUdson 0408W. ( )
HOLLY HILLS, 625—3 rooms and bath, furnace; $27. ( )
HARTFORD, 4067—5 rooms and sun parlor; hot-water heat; $46. HEMMELMANN-SPACKLER R. E. CO., 701 Chestnut.
HENRIETTA, 3126A—4 nice rooms, in good condition; bath, gas, electric and furnace; reduced to $28. MATHEWS REAL ESTATE COMPANY. Second floor, 615 Chestnut st.
HUMPHREY, 3420A — 4 rooms, hall room; garage; 2 blocks Roosevelt High and St. Pius Church; rent reduced. ( )
HUMPHREY, 4152A—Five rooms and garage; steam heat; hardwood floors, tile bath, screened-in porch, modern; rent cheap. ( )
HUMPHREY, 3632A—6 modern rooms; garage; desirable location; rent reasonable ( )

3900 HUMPHREY.
3 large, 1 small room; reduced, $25. ( )
HUMPHREY, 3804-04A—5-6 rooms; modern, hardwood floors, garage; reduced. ( )
HUMPHREY, 3327—5-room bungalow-flat, modern; near Roosevelt High. ( )
HYDRAULIC, 4630A—4 rooms, $32.50. HOLLY HILLS, 5624 S. Grand. RI. 7117. ( )
IDAHO, 4723A—5 light rooms, modern; weather stripped; hot-water heat. ( )
IDAHO, 5507A—Single; 3 large rooms; reasonable rent. ( )

2206A INDIANA
Four-room flat; hot-water heat; A1 condition; rent reduced. FEDERER, 2610 Gravois. PRospect 1519.
INDIANA, 2361A—3 large rooms, electric, gas, toilet, laundry, shades, screens; $18. ( )
INDIANA, 3015—4 rooms, bath, furnace; garage; $26.50. ( )
INDIANA, 2840—3 rooms and bath, shades, screens; garage. ( )
INDIANA, 3431A—5 rooms, tile bath; pantry, closets; screened porch; adults. ( )
INDIANA, 2815A—3 rooms; furnace; $17. ( )
IOWA, 3853, modern, 5 rooms.... $38.00
IOWA, 3859, modern, 5 rooms.... 37.50
Shenandoah, 3123, 8 rooms 37.50
Compton, 2336 S., 5 rooms..... 32.50
Virginia, 2045, 5 rooms..... 32.50
Miami, 3031, modern, 5 rooms 32.50
Castleman, 4455, modern, 4 rooms.. 32.50
Cleveland, 3007, 4 and bath..... 17.50
Winnebago, 1930, 4 rooms 18.00
Bath, 1307 S., 6 rooms, bath..... 15.00
Missouri, 3538, 5 rooms 15.00
J. HALLER R. CO., Chestnut 5710.
IOWA, 4216—3 large, light rooms; large porch, laundry, toilet, screens; beautiful yard; real bargain; only $20; adults; first come, first pick. ( )
IOWA, 1812—$25 for 4-room efficiency; tile bath, hardwood floors, furnace. VERNON 1762, 705 Chestnut. CH. 6309.
IOWA, 3519—3 nice, large rooms, bath, second floor. ( )
IOWA, 3942A—5 rooms, bath, garage, $22. ( )
JEFFERSON, 2302 S.—2 and 3 large rooms, bath, hot water furnace; low rent. ( )
JEFFERSON, 2015A S.—4 rooms, bath, electric, furnace, linoleum on kitchen bath and hall, rent $25. FR. 1211. ( )
JEFFERSON, 3507A—4 and hall room, furnace, bath, garage. $28. PR. 4178. ( )
JUNIATA-OREGON—4 nice rooms, bath; rent reasonable. PRospect 4809. ( )
JUNIATA, 3618-20A—2-5 large, light rooms, separate laundry; garage; reduced. ( )
JUNIATA, 3854—3 rooms and bath; hot-water heat furnished. ( )
JUNIATA, 4136—3 rooms, tile bath, furnace, garage. ( )
JUNIATA, 3435—3 rooms, bath; rent $21. first floor. ( )
JUNIATA, 3509—5 rooms, tile bath, hot-water heat; garage. ( )
KENNETH PL., 1808—4 rooms, gas, electric, bath, closed porch; reasonable. ( )
KEOKUK, 2639—3-room flat, gas, electric inside toilet, $16; open. ( )
KEOKUK, 2819—3 rooms and bath; rent reasonable. ( )
KLEMM, 2848A—3 rooms, dressing room, furnace, tile bath. ( )
KOELN, 628—Duplex 3 rooms, modern, new proposition, investigate. RI. 3739M. ( )
KRAUS, 306W—3 rooms, bath, oil, heat furnished; $22.50. RI. 7078. ( )
LAFAYETTE, 3291—6 flrst, airy rooms, ideally arranged; steam heat, tile bath; rental; open week days for inspection. WENZLICK. CH. 6900.

6 ROOMS, GARAGE, ONLY $35
4037A Lafayette, hardwood floors, steam heat, tile bath, GLick, 822 Chestnut
LAFAYETTE, 1528—3 rooms and bath; hardwood floors; furnace.

FLATS FOR RENT—South

LAFAYETTE, 4061A—3 rooms, hardwood floors, fine condition; garage; low rent. AUG. H. GERLING R. CO., 722 Chestnut.
LAFAYETTE, 4146A—Beautiful 4-room, tile bath, furnace, hardwood floors, screened porch, $25, garage, CE. 0062. ( )
LAFAYETTE, 4423A—2 nice rooms and bath, $16. WM. HOLDOWAY, 732 Chestnut st.
LAFAYETTE, 3042A—5 rooms, modern; garage; $35. ( )
LAFAYETTE, 4118—6-room efficiency; reasonable; wonderful condition; modern. ( )
LAFAYETTE, 3035—3 rooms, sunroom, tile bath, furnace; garage; $31. ( )
LA SALLE, 1333A—3 rooms, bath, gas, electric, $12; 2 rooms, $9.50. ( )
LEMP, 2814A (rear)—3 rooms, electric, inside toilet; reduced to $11. MORRIS AACH R. CO., INC., 826 Chestnut.
LOUGHBOROUGH, 4628A—6 rooms, sleeping porch, redecorated. $45. WE. 1404. ( )
LOUGHBOROUGH, 3648—3 rooms; bath; $25; month's concession. RI. 4558. ( )
LOUISIANA, 6011A—Large rooms, closet, near bus; quiet place to live; adults only; $25. ( )
LOUISIANA, 5033—4 rooms, sun parlor; Murphy bed; garage. ( )
LOUISIANA, 6015—3 rooms, modern, inclosed porch; garage. ( )
LOUISIANA, 3135—3 rooms, modern; no outside cleaning, $25. PRospect 0404. ( )
LOUISIANA, 5407—Lower flat, 4 rooms, modern; garage; newly decorated. ( )
LYNCH, 1801—2 rooms and kitchen; light, airy; $13; laundry, attic. ( )
LYON, 2840A—3 rooms, electric, $10. LUPPER-ACKER, CHest. 8805. ( )
McDONALD, 3926—4 rooms and sunroom, $35; refrigeration, 2d floor east, modern. A. JAY KUHS. ( )
McDONALD, 3959—4 rooms, Murphy bed, large closets, screened-in back porch; rent reduced; $35; garage. ( )
McKEAN, 3541—Beautiful, newly modernized 5 rooms, large reception hall; open. McNAIR, 2930—4 rooms, bath, newly decorated; $18. ( )

4016 McKEE AV.
Three rooms, bath, furnace heat; newly redecorated; $25. ( )

4030 McKEE
Three, bath, heat. FEDERER, 2610 Gravois. PRospect 1519.

4140 McKEE AV.
4 rooms, 5 efficiency; bath, furnaces; very reasonable; open. FEDERER, 2610 Gravois. PRospect 1519.
McKEE, 3821A—Excellent upper, five rooms, modern; everything new; garage; rent low. ( )
JOHN DOCKERY & SON, 1002 Chestnut.
McKEE, 3844A—3-room flat; tile bath; convenient location; garage if desired. Key at 3846 McKee. ( )
McKEE, 4228—Five prettiest rooms; must see to appreciate; cheap. GRand 4000. ( )
McKEE, 4017-17A—4 rooms, tile bath, hardwood floors, furnace; rent reduced. ( )
McKEE, 3616A — 5 rooms, sun parlor, steam heat; newly decorated; garage. A. G. BLANKE R. CO., 711 Chestnut.
McKEE, 3640—5 rooms, sun porch, hardwood floors, steam heat. GRand 3057. ( )
McREE, 3925-27A—3 very large rooms; bath, electric; decorated; $20. ( )
McREE, 4330—$27.50. Riverside 3273; adults, 4 rooms. ( )
McREE, 4108—4 rooms, modern; newly decorated. ( )
McREE, 3622—Four rooms, tile bath and furnace. GRand 8323. ( )
MAGNOLIA, 4955—4 rooms, in fine condition; steam heat; hardwood floors, $30. See HUGH H. STEWART, Art., 311 N. 11th st.
MAGNOLIA, 2851—4 rooms, bath, furnace; do necessary papering. MOYLE, Realtor, 418 Olive. GArfield 7097.
MAGNOLIA, 3109A—3 large rooms, toilet; closet in bedroom, $18. ( )
MAGNOLIA, 3020A—Five light, modern rooms; hot water heat; reasonable. ( )
MAGNOLIA, 2827—3 rooms, bath, $22; quiet and clean; adults. ( )
MAGNOLIA, 2927A—5 bright rooms, bath, hall, convenient, clean. $25. ( )
MAGNOLIA, 3417—4 rooms, modern; garage; excellent location; reasonable. MARCELINE TER., 3638A—4 rooms, modern; good conditions; low rent. CHHAUNCEY P. HEATH CO. Garf. 3165.
MARCELINE TR., 3624—5-room modern; refrigeration; near school.
MARY, 3025—4 nice, lovely rooms and sunrooms, ultra-modern; garage; near new Wade School; low rental. WENZLICK. CH. 6900.
MARY, 2143A—(two-family flat) — 5 rooms, thoroughly modern; garage; $42.50 DOUGHERTY R. E. CO., 109 N. 7th st.
MAURY, 3136—Lower 5-room bungalow-flat; hot-water heat; modern; reduced. ( )
MAURY, 3128—3 rooms, sun parlor, hardwood floors, modern; garage; reasonable. ( )
MAURY, 3129—5 rooms, single; newly decorated; hardwood floors, awnings; garage; adults only; very reasonable. ( )
MAURY, 2155A—Shaw's Garden district, 4 rooms, bath, garage, $35. Open. ( )
MENARD, 2119—2 rooms and kitchen, electric, newly decorated. ( )
MERAMEC, 3755A—5 rooms and sunroom; large closets, refrigeration; garage; all newly decorated, $1. 8365. ( )
MERAMEC, 2711—6 rooms, bath, furnace, garage, newly decorated; excellent condition; convenient; $35. Riverside 5853W. ( )
MERAMEC, 3870—Lower 5 and sun porch, Crafter, garage, $45. ( )
MERAMEC, 3701—5 rooms; lower; modern; garage. ( )
MERAMEC, 3622—3 modern, light rooms, just off Grand; open. ( )
MERAMEC, 3402—3 rooms, bath, reasonable; near St. Anthony's Church. ( )
MIAMI, 3908A—4 rooms, tile bath; garage; $25; unusual value. CA. 1570W ( )
MIAMI, 3921A—5 rooms, hardwood floors, steam heat, $30. CA. 3621. ( )
MIAMI, 3945—4 rooms, tile bath, hardwood floors; garage; $23; open. ( )
MIAMI, 2825A—3 rooms and bath, fine for couple; rent $22. ( )
MICHIGAN, 4260—3 rooms, bath, furnace, open; cheap. FEDERER, 2610 Gravois. PRospect 1519.
MICHIGAN, 6215—4 rooms and bath, laundry; electric; reasonable rent to right party. Call PRospect 0482. ( )
MICHIGAN, 6005—Upper 4 rooms, bath, electric, reasonable. ( )
MICHIGAN, 4422—4 rooms, steam heat, modern, G. E. refrigerator, $22.50. ( )
MICHIGAN, 3080A—5 rooms; tile bath; hot-water heat; $37.50. ( )
MICHIGAN, 2711—5 rooms, bath, garage, $22.50. OPEN, RIV. 4762. ( )
MICHIGAN, 5615A—3 large rooms, toilet, bath, furnace; $25. RI. 1882W. ( )

3545 MINNESOTA AV.
4 rooms, tile bath, hardwood floors, furnace, garage; newly decorated; $37. M. A. BUST & SONS R. CO. MAin 4551.

MINNESOTA, 2522A—5 rooms, splendid condition; screened porch; reasonable concession. ( )
MINNESOTA, 3831—3 rooms, bath, furnace, $26. BRINKOP, LAclede 3646. ( )
MINNESOTA, 3544 — 4 nice, modern rooms; bath, furnace; first floor; low rent. ( )
MINNESOTA, 5519—4 rooms, bath, newly decorated; $23.50 month. ( )
MINNESOTA, 3538—4 rooms, hardwood floors, tile bath, screened porch. ( )
MINNESOTA, 4109—5 rooms, lower floor; strictly modern. ( )
MISSOURI, 2842—4 rooms, electric, newly decorated, $16. LA. 0399. ( )
MONTANA, 3651 — Five-room modern; hardwood floors, screened porch; rent reasonable. ( )
MORGANFORD RD., 2234A — 6 rooms; strictly modern; reasonable to good tenant; open Sunday. CA. 5143J. ( )
MORGANFORD, 6512, New, 3 rooms, bath, south; Holly Hills; cheap. ( )
MORGANFORD, 3211—4 rooms; upstairs; electric, bath. $25. LA. 9171. ( )
NEBRASKA, 4038—4 rooms, bath, laundry, $20; separate garage, $3. ( )
NEBRASKA, 2851—3 rooms, bath; large yard; cheap rent; $20. Hiland 5248. ( )
NEBRASKA, 2120A—5 rooms; bath; garage; $30; will decorate. ( )
NEBRASKA, 3160A—New 4 rooms, modern; rent reduced. ( )
NEWSTEAD, 1907 S.—In shaw tract; 4-5 room efficiency, $22.50. Hiland 2831. ( )
NICHOLSON PL., 1742A—3 rooms, tile bath, furnace; rent reduced; hardwood floors, pantries. ( )
NICHOLSON PL., 1741A—3 rooms, bath, redecorated; $21. ( )
NINTH, 1527A S.—5 rooms, bath, electric. $23. ( )
OHIO, 1518—4 rooms, bath and furnace; gas; only $20. OTTO TIENJENS, 722 Chestnut st.
OHIO, 3630A-3631A—5 rooms, bath, furnace, LAclede 9543. ( )
OHIO, 2926—3 rooms, bath, furnace, hardwood floors, $30. ( )
OHIO, 2824A—3 nice rooms, $11; electric, gas, PRospect 4089. ( )
OREGON, 4103—$23 for 3 rooms; hardwood floors, furnace, Murphy, etc. VERNON LAUX, 705 Chestnut. CH. 6309.
OREGON, 4109—$25 for 3 rooms, hardwood floors, furnace, Murphy, etc. VERNON LAUX, 705 Chestnut. CH. 6309.
OREGON, 3541—3 modern rooms, bath, furnace, hardwood, reduced, $28.50. ( )
OREGON, 2611—4 rooms, modern, garage. $30. FLanders 7087. ( )
OREGON, 3525—3 rooms, tile bath, hardwood floors; furnace.

FLATS FOR RENT—South

OREGON, 1015-20—4-5 rooms, hardwood floors; rent reduced to $35; open today. ( )
OREGON, 3844A—3 rooms and laundry; $15. ( )
OREGON, 2139—Modern rooms; rooms; $25. PArkview 7105W. ( )
OREGON, 3152A—3 large rooms, modern; Murphy bed; adults. ( )
OREGON, 4126—4 rooms, bath, heat. ( )
OSAGE, 3218—Modern, newly decorated 4-room flat; opposite park; $32.50; includes refrigeration and exterior janitor service. Open Sunday. ( )
OSAGE, 3652A—3 nice large rooms and alcove; bath, newly decorated; rent very reasonable. ( )
OSAGE, 2713—3 lovely rooms and bath, near church and schools; near cars; rent reduced; $18. ( )
OSAGE, 3437—Lower 5-room apartment-flat; garages; clean; quiet; adults; $43. ( )
OSAGE, 2223—Two rooms and bath; second floor. ( )
OSAGE, 3701—Corner flat, 3 large, bright rooms, $14 up; $15 down. ( )
OSAGE, 3409—3 large, light, modern rooms and garage; $30. ( )
OSCEOLA, 4125—3 rooms, sunroom; modern. Call Lacior 4550. ( )
PARKER, 3531—Strictly modern 5 room Kelvinator; garage; $43.50. FR. 1780 ( )
PARKER, 3510—6 light rooms, tile bath, hardwood floors. Riverside 1039R. ( )
PARK, 2831—Four rooms, tile bath, hot-water heat; screens and shades furnished; garage; $32. ( )
PARK, 3430—5-room flat; modern; equipped for 2 families; $22. ( )
PARK, 3207A—4 rooms, bath, heat furnished, $25, enclosed porch. ( )
PARK, 3636—3 rooms, tile bath, furnace, 2d floor, $20. FOr. 8580. ( )
PARK, 3102A—3 splendid rooms, modern; hardwood floors, PRospect 0601. ( )
PARK, 3403A—4 lovely rooms, bath, furnace; rent $23; convenient. ( )
PENNSYLVANIA, 4524A—3 large rooms, all modern, like new; garage. RU. 2399. ( )
PENNSYLVANIA, 5203—3 rooms, hardwood floors, bath, furnace. $25. ( )
PENNSYLVANIA, 4513—3 rooms, bath, furnace, hardwood, screened porch; garage; reasonable; open. ( )
PENNSYLVANIA, 4457—3009 Dakota; 3 rooms, bath, furnace; reduced; $25. ( )
PENNSYLVANIA, 4658A—3 light, airy rooms; toilet, gas, electric; $17. ( )
PENNSYLVANIA, 3711A—3 rooms, modern; newly decorated; $21.50. ( )
PENNSYLVANIA, 3544—3 rooms, bath; adults. Call WAtson 4206. ( )
PENNSYLVANIA, 3637—Flat five rooms modern; garage. Call GAr. 5752. ( )
PENNSYLVANIA, 4051 — 3 rooms bath and garage; rent greatly reduced. ( )
PENNSYLVANIA, 3517—Lower 3 rooms, bath, single; furnace; garage; $ reduced. ( )
PENNSYLVANIA, 3455—Lower 5 rooms modern; bath furnace garage $30. ( )
PENNSYLVANIA, 3231—4 lovely rooms, tile bath, modern; very cheap. ( )
PENNSYLVANIA, 4006—3 rooms, kitchenette; modern, new; cheap. COlfax 8166W ( )
PESTALOZZI, 3134—3 rooms, bath, closets; clean; $20. ( )
PESTALOZZI, 3115-15A—Three rooms, modern; rent reduced Victor 2790W. ( )
PESTALOZZI, 3528A — 6-room modern flat. ( )
PORTIS, 3196A—5 rooms, bath, furnace, garage, only $30. ( )
PORTIS, 3130—Modern 4 rooms, sun and hall rooms; garage open. ( )
PORTIS, 2202—Room efficiency, vitrolite bath and kitchen, $32.50. ( )
POTOMAC, 3841A—4 rooms; newly decorated; modern; hardwood floors, screened porch, garage; $30. ( )
POTOMAC, 4115—5-room efficiency; lower floor; must be seen to be appreciated. PRospect 1740. ( )
POTOMAC, 4159A — Modern; 4 rooms, dinette; garage; reasonable. Victor 0716 ( )
POTOMAC, 2915—4 rooms, bath, furnace; in perfect condition; $22. Victor 2222
POTOMAC, 3907—Beautiful 5 rooms, bath; modern; just completed; hot-water heat; stone garage; high location. ( )
QUINCY, 4015—3 large rooms, bath, hot-water heat, garage; Murphy. ( )

Still retain the same convenience, 4131 Russell, 6 rooms, newly decorated; $30; owner on premises. FELSERBAUM R. E. CO., CEn. 1334. ( )
RUSSELL PL., 3318—New 3 rooms, tile bath, electric refrigeration, awnings; beautiful; price reduced $36. Riverside 0084. Victor 1721J.
RUSSELL, 3564—4 rooms, bath, concession in summer; winter $38, including gas. ( )
RUSSELL, 4446—4 rooms, screened porch, hardwood fls., steam heat; garage; open. ALOE, 6 Hitchcock. 726 Chestnut.
RUSSELL, 2029A—7 rooms and hallway. Victor 3155R. ( )
RUSSELL, 2708A—6 rooms, hall, bath, new only $25. JEff. 7418. ( )
RUSSELL, 4445—4 rooms, modern, low rent. OPEN TUESDAY. RESIDE 4 rooms.
RUSSELL, 3837A—4 rooms, bath, decorated, $25. CAbany 7915. ( )
RUSSELL, 110A—4 rooms, $11. Key on premises.
RUTGER, 609—3-room flat, gas, electric, nice shade, $12.50. Key there.
RUTGER, 1201—New 4 rooms, garage; laundry; shady yard. $22; owner; open.
RUTGER, 1020—3 rooms, gas and electric, $15. ( )
RUTGER, 1009—4 rooms, bath, toilet, $18. ( )
SALENA, 3535A—3 rooms, toilet, decorated; $15. COlfax 8166W. ( )
SALENA, 3702A—3 rooms and bath, $16. gas water heater, $13. 2298W ( )
SALENA, 2823—3 rooms, $12. FLanders 4703. ( )
SEVENTH, 2214A S.—2 rooms, $6; 3 rooms, $6.60. Agent on premises.

6 ROOMS AND BATH, 2 BEDROOMS.
Bungalow type single flat; modern throughout; newly decorated; 4115A Shaw Ave.; rent reasonable. Jos. F. Dickmann R. E. Co., 623 Chestnut.
SHAW, 4466—Beautifully decorated five-room efficiency; outside janitor service; low rental; must see to appreciate. RI. 5568J.
SHAW, 44xx—Rent reduced; 4 rooms, steam heat; 100 per cent adults; near Shaw's Garden. Box F-50. Post-Dis. ( )
SHAW, 4338A—4 rooms and kitchenette; modern; opposite Shaw's Garden. $30. GRand 5683.
SHAW, 3840—5 modern rooms, screened porch; good condition. $30. Riv. 2737J. ( )
SHAW, 3830A—6 rooms, steam heat; rent reduced; concession. EVergreen 6294. ( )
SHAW, 4112—4 rooms, Murphy bed, fine shape; reasonable rental. CAbany 3427. ( )
SHAW, 4106—4 rooms, Murphy bed, hardwood floors, low rent. ( )
SHAW, 3965—Modern 5 large bright rooms; sleeping porch; reasonable. ( )
SHAW, 4054A—5 rooms, sunroom, modern garage; reasonable. ( )
SHENANDOAH, 4432—Five rooms; newly decorated; rent reduced to $37.50; open. GEORGE F. BERGFELD CO., INC.
SHENANDOAH, 4538A—To particular people; lovely place; clean, quiet; modern; garage. LA. 5870

RESIDENCES FOR RENT

Northwest

DAVISON, 5207—3-room cottage for rent. (c)

RENT REDUCED

8327 Eton pl.; 4 rooms, 5-room efficiency, brick, tile bath, steam heat, garage; $29.50. Drive to 7100 west on West Florissant av. MUlberry 0420. (c80)

FARLIN, 4636—7-room residence, conveniences; good condition. JE. 3554. (c)

GERALDINE, 5358—4 rooms and sunroom; modern; rent $40. (c)

GOODFELLOW, 5849—5-room modern bungalow; good location; $45. (c83)

HARNEY, 6045—5-room bungalow; modern; adults.

HIGHLAND, 4784—4-room cottage, modern, brick; 2-car garage.

HODIAMONT, 4344—4 rooms and bath, bungalow, $25. JE. 0825. (c)

JANET, 5524—5-room brick bungalow; garage; $30. Main 2660.

KENNERLY, 5727—Cottage, 4 rooms, garage, $30.

LOTUS, 5897—7 rooms, in A1 condition; low rent; ready for tenant.

CHAUNCEY F. HEATH CO., GAr. 3164.

ONLY $35 month; 5-room brick, tile bath. 5501 Era.

PENROSE, 4483—4-room brick cottage, all conveniences; garage. (c)

PLOVER, 4907—3-room cottage; garage. EVergreen 2379. (c)

ROSEWOOD, 4305—Modern 5-room brick bungalow; reasonable.

SIXTY-NINTH, 2151 — 1 block east of Lucas and Hunt rd.; 5 rooms, brick; hot-air heat; garage; $30. Main 2660.

THEKLA, 4060—Upper, 4 rooms, hardwood floors; double garage, $42.50. Call Sunday, evenings.

THEODORE, 5928—6 rooms, bath, bus and street car service, schools; cheap. JEfferson 9637.

THEODORE, 5819—5-room modern, large yard; garage; adults only.

THEODORE, 5823—Walnut Park: 5 rooms, modern; garage; reasonable. (c)

THEODORE, 4930—5-room bungalow; garage; modern; make offer; lease. (c99)

South

ALABAMA, 6208—3 rooms, bath, garage. HOHENSTEIN REALTY CO. (c)

ALLEMANIA, 4819—5 rooms, modern; $28. 5023 Lakewood. 5 rooms, bath, $37.50. 5080 Ruskin, 6-room, brick, modern. 5023 Frankfort, 5 rooms, English type

ALLEMANIA, 4859 — 4 rooms, bath, porch; garage, $35; renovated; redecorated. Chest. 7575.

AUSTRIA, 4865—Bungalow; modern; 4 rooms, furnished or unfurnished; garage; also 3-room cottage.

BINGHAM, 4429—4 rooms, bath, furnace, garage; near school. Rent $22. (c92)

BINGHAM, 4214—6-room house, bath, furnace, garage; $30. (c)

BINGHAM, 3877—4-room modern bungalow, garage. (c99)

BLOW, 3652—Bungalow, 4 rooms, sun parlor, bath; reasonable; 2 blocks from bus line. (7)

BOWEN, 4125—5 rooms, modern; garage; near school; $35.

BOTANICAL, 3657 — Nine rooms; very reasonable; open.

LOUIS H. WISSMAN R. E. CO., 119 N. 7th

BUNGALOW—5-room matt brick; brick porch; brick garage; weather-stripped; modern; sell cheap; may trade for farm. Owner, 6810 Morganford.

BUNGALOW—Modern 5-room brick, garage, mantels, oak floors. 5789. (c)

BUNGALOW—6 rooms, with garage. 4212 Osceola. Call after 9 o'clock Sunday.

CHRISTY, 5118—4-5 room bungalow, double, garage, tile bath, refrigeration. EV. 9709. (c)

DEWEY, 5230—5 rooms, modern; excellent condition, $37.50. RI. 5368R. (c)

DRESDEN, 5101—Cottage, 3 rooms, garage, sunroom, open 10 to 5.

DUNNICA, 3454—5 rooms, bath, furnace; garage; $35. BRINKOP, LAclede 9840. (c82)

EILER, 3029—Five-room modern bungalow; rent reduced. (c83)

ELLENWOOD, 4462—Modern, 5 rooms, garage; rent $40. Riv. 4762.

ELLENWOOD, 4445—Bungalow, 5 rooms, modern; garage; rent reduced. (c)

FAIRWAY, 4352—Duplex cottage, 3 rooms and bath, furnace; $27. (c)

FAIRVIEW, 4046—$35; 6-room bungalow; modern. CH. 6747.

WM. KEANE JR., INC., Walnutright Bldg.

FILLMORE, 4164-A—5 rooms, bath, garage; side drive; rent reduced.

FIORA, 4266—Near Shaw's Garden; will rent 9-room modern, corner residence; large lot; double garage at $85. JOHN A. WATKINS, 722 Chestnut.

GRAVOIS, 2718—5 large rooms, bath, laundry, newly decorated, $25.

HOLT, 3630—5-room modern brick bungalow; well decorated; reasonable.

HORN, 353—Bungalow; 4 rooms, bath, hall; modern; $30. (c92)

IOWA, 3207—6 rooms, bath, furnace; garage; $31. 5980 Bonsai. (c93)

JUNIATA, 3823—Large rooms, modern; hot-water heat; garage; reasonable. (c99)

LAFAYETTE, 3826—7-room residence; modern; $65. A. JAY KUHS.

LOUGHBOROUGH, 4145—4 rooms and sunroom; brick bungalow, and double garage. See owner on premises.

LOUISVILLE, 1408—4 rooms, bath, garage, $35 month.

MCREE, 4307—7 rooms, modern residence, side drive; garage; reasonable; open.

MICHIGAN, 2619—Near Sidney st.; 3-room cottage.

MONTANA, 3622—Rent or sale; 5-room bungalow; modern. GRand 6702M. (c)

MORGANFORD RD., 5722—Corner Wilmington, 5-room frame bungalow; garage; open. GRand 7402.

MORGANFORD, 7016—Modern, 6 rooms, garage; or will sell; terms. RI. 1173W.

NEBRASKA, 1554—8-room corner residence, good condition, garage; reasonable.

NEWPORT COURT, 4—Modern 6-room cottage; reception hall; garage, $27.50. LA. 1780.

NAGLE, 217—Brick, cottage, 4 rooms, bath, furnace, $25. (c)

NEWPORT, 4627—Brick cottage, 4 rooms and bath.

OAKHILL, 3434—New, 3 rooms; duplex bungalow. (c83)

ONE of the most beautiful Riverview bungalows on South Side; 5 rooms, hot-water heat, 2-car garage, with or without furniture; owner, LA. 2728. (c)

OREGON, 4197—7 ideally arranged rooms; light and airy; bath; furnace; large lawn; unusually low rental. WENZLICK, Chestnut 6000.

OSAGE, 3302—5 rooms, sunroom, hardwood floors, tile bath, screened porch; double garage; rent $50.

OSAGE, 3427—Cottage, 5 rooms, bath, furnace and garage; reasonable.

OSCEOLA, 4445—4 rooms, bath, garage; modern; $35.

PAREWOOD PL., 6518—4 or 5 room modern bungalow, South Side; new neighborhood

PRESTON, 1752A—2 rooms, bath; enclosed porch; heat furnished; $15. LA. 7979.(c)

QUINCY, 4151—4-room bungalow, all modern; garage; only $32.50. CA. 7125. (c83)

QUINCY, 4128—5-room brick bungalow, 2 floors, modern, double garage, $43.(c99)

RANDALL, 4009—Bungalow; 5 rooms, modern; $37.50; 2-car garage. Riv. 1397.

RESIDENCE—6 rooms, 2-car garage; will lease for year, $60. Box F-149, P.-D. (c)

RUSSELL, 4218 — 7 large, light rooms; furnace; in good condition.

A. G. BLANKE R. E. CO., 711 Chestnut.

RUSSELL, 2738—10 modern rooms, 2 or 3 families, $40 up. GRand 0417.

SCHUELLER PL., 4255—3-4 house east of Morganford rd., new 4-room bungalow, modern; $40. Prospective tenant will please see owner on premises. J. BURNS.(c82)

SHENANDOAH, 2751—3 and 4 rooms, 2 baths; double garage; rent reduced.

STEFFENS, 5216—Cottage, 4 rooms, modern; garage; $30.

TAFT, 4451—Bungalow; modern; living room across; excellent neighborhood. (c)

THIRTY-SEVENTHH, 4308 S.—6-room modern brick bungalow, $60. RI. 4762.

THOLOZAN, 4355—Five-room bungalow, hardwood floors; garage, GRand 8510R.

VARRELMAN, 4710—(Off Gravois); 4 rooms, modern conveniences; garage; reasonable.

VERMONT, 6708—6 rooms, modern conveniences, first-class. Riv. 1548W. (c)

VISTA PL., 3702—Six-room bungalow, yard and two-car garage; rent $37.50. Vista Hall R. M. Moss, CHestnut 9800. Station 401.

WANDA, 6065—6 rooms, 3533 Michigan, 4 rooms; modern flat, Riv. 7631R. (c99)

WAVERLY PL., 1740—12-room; steam heat; low rent.

WILMINGTON, 815—4-room cottage and sunroom, double garage; reasonable.

Southwest

MODEL ENGLISH HOME

Rent to responsible tenant only; hot-water heat; 2-car garage. Open today 1 to 5 p. m. only; 5247 Tholozan, or call CHestnut 6900.

ARSENAL, 7221—6-room house; across from school; see owner.

ARTHUR, 6024—5-room bungalow, new, open.

SCHWENKER REALTY CO., 819 Chestnut.

BENDICK, 3321—Bungalow, 4 rooms, modern; garage; open today.

TONY HURLEMAN, Realtor, LA. 0092.

BLOW, 5823—5 rooms; range, modern; garage; reasonable.

BONITA, 5234—6-room brick, semi-bungalow; modern; garage; rent reduced. BORIM, FLorissant 6000.

RESIDENCES FOR RENT

Southwest

BONITA, 5208—Modern 3 rooms, bath, furnace; garage; reduced to open.

BRADLEY, 6306—5-room modern bungalow; new; reasonable; open. EV. 0227.

BUNGALOW—High-class, 5 rooms, latest type; shower; 2-car garage; everything completely furnished; reasonable. 5621 Pinkman. FLanders 0719. (c)

BUNGALOW—6 and sun room, modern; $2000 cash. 7085 Ethel, owner.

COTTAGE—3 rooms, toilet, gas, electric. Hiland 6090. (c)

FINKMAN, 5743—5 rooms, tile bath, furnace, garage. Open. Owner will show.

FREDERICK, 2616 Gravois. FLan. 1619.

FYLER 6734—5-room modern bungalow, hot-water heat, garage. GRand 0702M.

FYLER, 4339—5-room cottage, bath, $18.

GOETHE, 5151—5 rooms, sun room, garage; modern; near Kingshighway.

GRESHAM, 5213 — Bungalow, 4 rooms, modern. Flanders 1230.

HAMPTON, 3172—Modern 5-room brick; $42.

HANCOCK, 6918—Three rooms, bath, furnace, garage, new paper, paint. (c)

HOFFMAN, 6436—4-room frame bungalow; modern with garage. RI. 4198.

HOFFMAN, 6431—New 5 modern rooms, tylac kitchen, bath; reasonable.

HOFFMAN, 6522—4-room modern; rent $38.

JAMIESON, 4413—New 4-room cottage, modern; $25. JE. 5118. (c)

LANSDOWNE, 7522—6 rooms and bath; brick. Hiland 4389.

REGAL PL., 3268—Cottage, 5 rooms, bath.

LEOLA, 3120—5 rooms; residence; fine condition; convenience; garage; $35.(c)

LINDENWOOD PL., 7107—4-room bungalow; electric, gas, bath, hot and cold water, furnace heat; double garage; large yard; near school, bus; $25 per month.

LOUGHBOROUGH, 5242—Modern 5-room bungalow, 2 large bedrooms, reasonable; open.

LOUGHBOROUGH, 5240—Modern 5-room bungalow and garage, $45.

MANCHESTER, 6019—3 large rooms, large yard; block from school. $15. WENZLICK MANAGEMENT, CH. 6000.

MARMADUKE, 6278—5-room Spanish-type bungalow; modern with garage; rent $45.

MARMADUKE, 6557—5 rooms, bath, furnace, garage; newly decorated.

MARQUETTE, 6021—Don't miss this beautiful 5-room bungalow. Jeff. 4463.

MILENTZ, 5034—5-room brick bungalow; modern.

MURDOCK, 5525—New modern 6-room bungalow; open 1 to 6.

NAGEL, 5317—Frame cottage; 4 rooms, bath, garage, furnace.

OLEATHA, 6514—New 4 rooms, garage; $38.50; nice yard. PA. 5119.

PERNOD, 6454—5-room modern duplex bungalow, garage, separate basement, front and back porches, large yard, rent reduced. See Sunday.

PERNOD, 6210—Ultra modern 5-room brick, 2-car garage; open Sunday.

J. HALLER R. CO. CHestnut 5716.

PLATEAU, 6444—3-room cottage, bath, furnace, garage, $25. PA. 6100.

PLATEAU, 6737—Modern, $30. Inquire 6744 Plateau. ST. 1651. (c)

PRAGUE, 4704—Bungalow, new 6 rooms, for sale or lease. Prospect 7244. (c99)

ROBERT, 5225—Modern 6-room and sunroom; garage.

SMILEY, 6440—Beautiful new bungalow; 5 rooms; near school; sell like rent. (c80)

SOUTHWEST, 6835—3-room cottage; electric; $15. BORIM, Fullerton 3600.

SULPHUR, 2821—Bungalow, brick, 5 rooms, modern, garage, furnished or unfurnished.

TOM HURLEMAN, Realtor, LA. 9092.

WALDEMAR, 6846—Cottage, 4 rooms, bath, hardwood floors, hot-water heat. (c83)

WEIL, 7700—Shrewsbury; beautiful new bungalow; brick; stair color; two-car garage in basement; tile kitchen and bath; hot-water heat; corner lot; near Kenrick Seminary. Open 1 p. m. to 8. (c)

West

ARLINGTON, 1441—6-room modern residence; garage; rent reduced. Riv. 4310. (c)

BELLE, 1716—6-room modern residence; good condition. (c)

BELT, 1479—6-room residence, bath, furnace; redecorated; rent $38. Key 1481 Bell or Smith. CA. 5239.

BERTHA, 6142 — Frame; 5 large rooms, bath, furnace; low rent. Riverside 4310. (c62)

BERTHOLD, 6240—Cottage, 6 rooms, garage. 4227A Shenandoah pl. 6 rooms, modern; garage; $35. Hi. 6752. (c99)

CABANY, 6258—6 rooms, $45; 4 rooms, $35 "Lucido" 7759. (c)

CABANE, 5219—8 rooms, modern; newly decorated; owner there Sunday. (c)

CARPENTER PL., 721—3850 west; 7 rooms, modern; $30: Page. Hodiamont 0830. (c)

CHILLICOTHE, 4389—Cottage, 5 rooms, bath, furnace; garage; reasonable. (c)

CATES, 5807—6 rooms, bath, janitor, etc.; rent reduced to $65; newly decorated.

CHAUSCHULTE R. E. CO., 2407 N. B'way

CHAMBERLAIN, 5531 — Beautiful location; 12 rooms, garage; $70. JE. 2404.

CLAYTON, 4136 — Brick bungalow; 4 rooms; electric, bath, furnace, garage. (c99)

CLAYTON RD., 6612—7 rooms, 2-car garage, west of St. Mary's, Hi. 4166. (c)

COLGATE, 7227—7-room English type residence, $85. Cabany 0085W. (c99)

COOK, 3662—8 rooms, school ¼ block; key 3656; $35. (c)

COTTAGE—7-room, furnished, $100; 3 weeks. 6-room cottage, furnished, $60, 4 weeks. FOrest 0144. (c)

COTTAGE—5 rooms and bath with garage. Hiland 5167. (c)

DELMAR, 3638—14-room house with 3 baths and water on each floor; rooms; a wonderful location for rooming house; formaly rent for $200; if taken at once will accept $75 per month. (c)

DELMAR, 6975—Beautiful 8 rooms, 2 baths, lavatory; several porches; large shrubbed lot; low price; terms; open.

DELMAR, 4166—8 rooms, $30 month if rented immediately. Phone CAbany 9366 or call 5882 Clemens. (c)

DELMAR, 3818—8 rooms, bath, furnace, $50. 1700 N. Grand, 8 rooms, 2 baths, $50. EASTON, 4755 (Rear)—5-room cottage, electric, $12.

NEW-INDIVIDUAL

460 Edgewood Dr., Wydown Forest, is available for desirable tenant; 7 lovely rooms, tile kitchen, lavatory, breakfast room, oil burner, refrigeration; commanding, high location; fine lot. See today. A. G. BLANKE R. E. CO. Main 3646.

ENRIGHT, 5545—11 rooms, modern; rent reasonable.

JOHN DOCKERY & SON, 1002 Chestnut.

ENRIGHT, 4621—9 rooms, 2-car garage; $45. Riv. 4762.

FONTAIN, 4935—8 lovely rooms; newly decorated; hot-water heat; double garage; unusually low rental. CHestnut 6000.

HAMILTON, 1030—6-room modern residence; reduced to $40. Rent $380. (c)

KINGSBURY, 7390—7 rooms, 2 baths, 2-car garage; terrazzo floors. (c99)

LINDELL, 7221—6 rooms, breakfast room; basement garage; $85; open Sunday, 3 to 6. HARRY KRAUTH CO., CHestnut 5716.

McPHERSON, 4240—13 rooms, 2 baths; furnace; two-car garage; rent $80.

DALY & McCABE R. E. CO., 801 Chestnut.

MARYVILLE, 932 (east of Hamilton-Maple)—7-room dwelling; shady yard; $35.

MINERVA, 5055—8 rooms, bath; garage, $30.

OREON E. & B. G. SCOTT, 800 Chestnut.

OAKLAND, 6102—6-room residence, newly decorated, across park; hot-water heat, 2-car garage, $50, man on premises.

OAKLAND, 6120—Modern 7 rooms, attic, sunroom, bath, garage; vacant Sept. 1. PArkview 7029W. (c)

PAGE, 4250W—11 rooms, redecorated; garage; all conveniences; $45; open.

PERSHING, 4438—7 rooms, furnace, bath, new roof; tenant will show.

AUG. H. GERLING R. CO., 722 Chestnut.

PERSHING, 6342 (Parkview)—9 rooms, sunroom, sleeping porch, 2 baths, $100. W. WARREN, Title Guaranty Bldg. CH. 0262.

PINE, 2945—11 rooms; make us an offer. Cert. Victor 4989.

POLO DR., 406—Modern 9-room home; 3 baths; moderate rent. BORIM R. CO., 815A Chestnut. Central 5563.

RAYMOND, 5014 — 10 rooms, bath, new floors; new fixtures; garage; $75.

OREON E. & B. G. SCOTT, 800 Chestnut.

RESIDENCE—For lease, new 6 rooms, shower, oil burner, electric refrigerator, nice yard, ½ block from Lady of Lourdes Catholic church and school; references. Box C-115, Post-Dispatch.

RESIDENCE — Our comfortable 6-room home on Pershing, convenient to Washington U. and trade schools; ¼ block from street cars. PArkview 7252.

RESIDENCE—8 rooms 2 baths, 22 aberdeen pl. CAbany 0164. (c)

RICHMOND PL., 7228—Duplex bungalow, 6 rooms, bath, modern; Kelvinator; gas stove; garage; newly decorated; 4 blocks north of Manchester. 1 block west of Kingsbury.

RIDGE, 5046 — 6-room brick residence, with 2 attic rooms, newly decorated; bath, furnace; 2-car garage; $42.50.

FRANCIS-PERRY-RUTH, 110 N. 7th st.

RIDGE, 6322—7 rooms, bath, furnace, garage; $40.

H. B. SURKAMP CO., 6331 Easton. (c85)

RIDGE, 5840—7 rooms, bath, electric and furnace, garage; $45.

CHAS. L. WEBER, 119 N. 7th.

RIDGE, 5046—6 rooms, modern; rent $40 if taken today.

RESIDENCES FOR RENT

West

SELMA, 313—Modern 6 rooms; sun parlor; fireplace; shower; garage; reduced.

SHAWMUT, 1228—6-room residence, hardwood floors, tile bath, redecorated, garage; rent $50. Mr. Smith, CE. 5290. (c83)

STANFORD, 6017—Sale or lease: 5-room brick bungalow, garage. (c)

SUBURBAN, 6357—5 rooms, garage, first-class, $25. CAbany 6343J.

VERNON, 5718—Fine rooming house of 15 rooms, 2 baths; hardwood on first and second floors; newly decorated throughout; new furnace.

FRANCIS-PERRY-RUTH, 110 N. 7th st.

WASHINGTON, 3891—11 rooms, bath, furnace; suitable for rooming house.

FLETCHER R. HARRIS REALTY CO., 2008 N. Grand. MAin 5069.

WASHINGTON, 3926—8 rooms, bath, electric and furnace, will decorate, $37.50. CHestnut 6528.

WASHINGTON, 4105—Desirable 8 rooms; just redecorated; in perfect condition; water on each floor; garage, etc.

WASHINGTON, 4334 — 12 rooms; newly decorated; reasonable. CAb. 1429R. (c)

WASHINGTON, 3885—10 rooms, all conveniences, for rooming house, $50.

WATERMAN 5242—Six rooms, refrigeration, heat; concession, BR. 8772W. (c99)

WESTMINSTER, 4249—9 rooms, bath, furnace; $65.

FLETCHER R. HARRIS REALTY CO. 200 N. Fourth. Main 5569.

WESTMINSTER, 4727 — 12 rooms; hot-water heat; reasonable; rental block for private family; $75; owner occupies; will show. CORNET & ZEIBIG. Main 4560.

WESTMINSTER, 3806—Residence, 12-room, hot-water heat; 2-car garage; reasonable. rent.

WESTMINSTER, 4400—Beautiful home; 12 rooms, 3 baths; garage.

FURNISHED HOUSES FOR RENT

SEVEN ROOM modern residence, almost new; beautifully furnished; will lease to reliable tenant; for information call CHestnut 1552. A. J. FRANKE REALTY CO.

Northwest

HARNEY, 5946—7-room modern bungalow; completely furnished, $35.

South

FLORA CT., 3543—Partly furnished home, reasonable. Call at 3141 S. Grand. (c11)

West

BEAUTIFUL 7-room strictly modern home. English type; completely furnished; in Forest Hills Park; for information call CHestnut 1552. A. J. FRANKE REALTY CO.

BUNGALOW—6 rooms, completely furnished; modern; University City; $75. Box F-56, Post-Dispatch. (c)

BUNGALOW—Charming, modern; well furnished 5 rooms; parked street, large, cool porch, garage. FOr. 1045. (c)

RESIDENCE—Beautifully furnished; restricted; central West End location. FO. 1908. (c)

SUTTER, 1215—Furnished 5-room brick bungalow; $40. Riverside 6134W. (c)

SUBURBAN PROP. FOR RENT

RENT A BUNGALOW

In the most beautiful home-like community in St. Louis County, Pasadena Park, on the Florissant rd. near 7300 Natural Bridge; city telephone and one fare; open Sundays also.

ALBERT WENZLICK R. E. CO.

Office and Display Bungalow

339 NORTH Yorktown 1199

BEAUTIFUL 8 rooms, 3 baths, studio living room, 2 acres landscaped; 3-car garage; in Clermont Lane; 5 minutes' walk from Mary Institute; or will sell. (c)

Joe Eggers of Clayton

16 S. Central Ave., Clayton. RAn. 8155.

BEAUTIFUL stucco residence, 6 acres, new 12x30 poultry house, scientifically constructed; garage, fashionable Fair Oaks neighborhood. Olive Clayton car lines. Lay road, south of Clayton road, rent $60. Inquire Mrs. H. R. Henderson. (c99)

BUNGALOW—6 rooms, garage, conveniences, fruit trees, garden spot. Call Monday, AU. 2492. (c)

BUNGALOW—4-room modern brick; garage, near N. Webster. Riv. 8105. WACHTER, Victor 3071. (c80)

BUNGALOW—8 rooms, garage; beautiful grounds; $75. WEbster 494. 919 Greenleaf.

BUNGALOW—4 rooms, modern; country; reasonable. EVergreen 4440.

BUNGALOW—5 rooms, modern, garage; $30. Phone REpublic 4640.

ELTON, 7805—4-room frame; garage. PE. (c)

FOR LEASE—Or for sale, 5-room bungalow; basement, heater, bath and garage; near the city limits; no real estate money on. Box F-97, Post-Dispatch. (c)

GLEN COURT, 1612—Very desirable 4-room bungalow, with sun parlor, reduced rent. Call LAc. 8673. (c)

ROCKHILL VILLAGE—4 rooms, bath, $23; adults. WE. 25-J. (c)

LEWIS, 1544—First floor: cheap; 3 large clean rooms; good neighborhood. Winfield 1858.

RAYMOND, 6735—Modern 4 rooms; garage; large lot. FOrest 5036.

RESIDENCE—5-room, bath, screen porch, furnace, 4 acres ground, on highway 77 near Ferguson, $37.50. owner 441 S. Price. want at 1057. (c)

RESIDENCE—3 rooms, water, gas, electric, furnace, $19. 9200 south and one block west. Inquire 719 Military rd. (c)

TRENTON, 7435 (University City)—Nicely furnished 5-room bungalow; large yard; for 2 or 3 months; home evenings.

SUBURBAN, 6339—6 rooms, bath, gas, electric, garage, KAMP, CHestnut 8342.

Clayton

MERAMEC, 220 N.—Apartment, modern; 4 rooms, refrigeration; garage. WY. 0296 (c99)

Ferguson

HARTNETT, 44—Bungalow, 4 rooms, brick bath, furnace, $25. Main 3463.

HILLSIDE, 1312—4 rooms, sunroom, garage; $26.

H. B. HURKAMP CO., 6331 Easton. (c85)

Jennings

CLIFTON, 8615—6 rooms, large screened porch, large yard. Jennings.

COTTAGE, 5 rooms and garage, $30. EVergreen 5149.

Kenwood Springs

AVONDALE, 3810 (Kenwood)—5-room bungalow; inclosed sleeping porch; screened porch; garage. EVergreen 481. (c83)

Kirkwood

ATTRACTIVE HOME—Northeast corner of Big Bend and Osage trail, Osage Hills; electric refrigerator and stove furnished; rent very reasonable, Open Sunday afternoon. (c)

BUNGALOW—4 rooms, modern. Call at 444 E. Clinton, Kirkwood. (c)

ERBER DRIVE, 422—5-room modern bungalow; rent reasonable; open Sunday.(c)

HOMES—Very desirable 5-6 room, $35 to $50; one furnished, $55. E. C. Schisler, 113 N. Kirkwood rd. Kirk. 211. (c)

HOUSE—7 rooms, bath; reasonable; Big Bend and Edna av. Kirk. 67.

WOODLAND, 212 N.—5-room duplex; garage; heat furnished. Kirkwood 1150.

WOODLAWN, 212 N.—5-room duplex, garage, heat furnished. Kirkwood 1150. (c99)

WOODLAWN, 909—5-room modern bungalow; rent reasonable. Kirkwood.

Maplewood

ALAMEDA, 2207—Lovely 5-room duplex, modern; rent reduced, $35. (c)

ANNA, 7220—5 rooms, modern, newly decorated, $25. EV 8400. (c)

ARTHUR, 2640—Cottage; 4 rooms; bath; furnace; garage; $35. (c)

BELVIDERE 2060—4-room duplex bungalow; tile bath; hardwood floors; furnace; garage; vacant. FRanklin 5264.

BUNGALOW—4 rooms, modern; duplex; garage; $25. 5 rooms, modern, garage; ideal location. HIland 8068. (c)

BURGESS, 2821—Modern 5-room brick bungalow; furnished or unfurnished; hot-water heat. Inquire.

CARBRIDGE, 3728—6-room residence; bath, garage; Maplewood.

COMMONWEALTH, 3531 — Four dandy rooms, bath, furnace. $25; worth seeing. (c99)

COMMONWEALTH, 3638—6 rooms; bath, furnace $28. Hiland 7108. (c99)

HAZEL, 7432A—4 rooms, ballroom, good location. Hiland 4087. (c)

LACLEDE, 2643—New modern five-room bungalow, bath. STerling 1544.

LYNDOVER, 7274—Four-room flats, upstairs, hardwood floors, tile bath, separate furnaces, garages; reasonable rent.

MANCHESTER, 7178 — Modern 3-room efficiency, $35; 5-room, $45; completely equipped; newly decorated. See janitor. HIland 1205. (c)

MAPLE, 7350—4 rooms, kitchenette, heat furnished; yard; garage. HI. 7784. (c99)

MARIETTA, 7231—4-room flat, bath, reduced; will decorate. Riv. 4904. (c99)

MARION CT., 76xx—Modern 6 rooms, tile bath, screened porch; garage. HI. 5648. (c61)

ROSELAND TER., 2805-2807—3 rooms, bath, furnace, garage, $27.50.

WEAVER, 7805—Nice 5-room cottage; bath, furnace, garage; 1 car fare; $32.50.

SUBURBAN PROP. FOR RENT

Maplewood

WEAVER, 7515—Bungalow, 5 rooms, bath, garage; $38.

WEST POINT DR., 2572—5-room brick bungalow; modern; $40. ST. 1234. (c83)

CUT AGAIN—NOW $16.

7328A Woodland block west Maplewood car loop; 3 rooms, bath; decorated.

Normandy

ARDSLEY, 8413—Bel-Nor subdivision; year old; all modern 8-room residence, studio living room; sunroom; large hall, dining room, large kitchen and lavatory on first floor; large hall, 4 large bedrooms, vitrolite bath on second and 7 clothes closets; hardwood floors and craftex walls throughout; steam heat; 2-car garage under house; rents at $85 month. (c)

BELLERIVE ACRES, 88—Furnished or unfurnished; 5 rooms, bath, heat.

Overland

ARGYLE, 9138A—4-room apartment; furnished or unfurnished; bath; furnace; garage; reasonable.

BUNGALOW—Wise av.; $20; 5 rooms, furnace, garage; 98xx west; three blocks south of N. Charles Rock rd. CH. 6747. WM. KEANE JR., INC., Walnutright Bldg.

BUNGALOWS — 4 and 5 rooms, modern; REASON. 9508 St. Charles rd. (c83x)

GOTHLAND, 2416—4 rooms and breakfast nook, brick bungalow, hardwood floors, bath, garage in basement. $35 per month. Jos. F. Williams, 3901 Park. GR. 0668.

HENRY, 6319—3 rooms, gas, electric, $16; water free.

KIENLEN, 1838—3 rooms, tile bath, hardwood floors, furnace, $22.50.

A. A. RUST & SONS R. CO. MAin 4551.

MONNT, 6414—Bungalow, 4 rooms, bath, furnace, garage; newly painted; papered.

OAK GROVE, 1536—3 rooms and garage; $16. (c)

VALLEY, 1571—4-room cottage, bath, garage; $20 month.

WELLSMAR 6311A—5 rooms, bath, garage; modern. EV. 4253. (c)

Suburban Property—Furnished

FURNISHED BUNGALOWS—MU. 5708

SCHUERMANN B. & R. CO., 6263 Easton. (c82)

Ferguson

BUNGALOW—Four-room furnished, on Kibble drive; rent $35. Kirkwood 1795.

HERN, 402—Neatly furnished bungalow; electric refrigeration; automatic hot-water heat, $60. (c99)

Maplewood

BIG BEND, 2551—Completely furnished, 2 rooms, cottages, bath, modern, adults.

CAMBRIDGE, 3330—4 rooms and separate bath, furnished complete; references.

Normandy

LEEDALE DR., 6950—New furnished bungalow, Frigidaire, Normandy.

University City

PENNSYLVANIA, 1105—5-room furnished bungalow; reasonable. (c)

Vinita Park

JACKSON, 8347—Modern 4 rooms and bath, completely furnished; own home in Vinita Park; will sacrifice to responsible parties. Wabash 1473W. (c)

Webster Groves

HOME—Furnished, 7 rooms, Frigidaire; lovely yard, $45. WEbster 2629R. (c99)

IVANHOE, 514—Webster Groves; 4-room stucco bungalow; beautifully furnished; Frigidaire; garage; large yard; $55. Webster 3930M. (c99)

RESIDENCE—Furnished; 6 rooms; reasonable; South Webster Groves. Box A-23, Post-Dispatch. (c)

SLOCUM, 177—Webster Groves; country home; beautiful garden, trees and shrubbery; garage; block from car line. Phone Richmond 2500.

HOUSES, FLATS, ETC. FOR RENT, FOR COLORED

ALDINE, 4450—4 rooms, hardwood floors, tile bath, furnace heat; only $30. Call CEntral 9866.

SILVERBLATT REALTY CO., 705 Chestnut

ALDINE, 4244W—3 rooms, bath, $20. FR. 0461. (c*)

ALDINE, 3944A—3 rooms, modern; reduced. Call 4011 Cote Brilliante. (c)

ALLAVIEW, 6623-3—3 rooms, electric, $12; 2 rooms, $11; 1 room, $6. (c90)

BELLEGLADE, 1930A—5 rooms, bath; ele ctric; decorated; $30. FO. 4777. (c*99)

BRANTNER, 3133-3 rooms, bath, $15. Cabanne, 3111—6-8 rooms, bath, $18-$20. Chouteau, 2909A—3 rooms, elec., $12.50 Cote Brilliante, 4239—3 rooms, $12. Tenth, 1211 N—3 rooms, bath, $18.50 Tenth, 1229 N—3 rooms, electric, $10 MORRIS AACH R. CO., INC., 826 Chestnut.

BRANTNER, 3129—3 rooms, bath, garage; reduced rent will give all our ash hauling to good tenant renting this flat. MORRIS AACH R. CO., INC., 826 Chestnut.

BUNGALOW—5 rooms; modern; 1 block from Hawthorne School. Parkview 0026M.

CHESTNUT, 2217—3 rooms, electric, good condition; only $15. (*)

CHOUTEAU, 2812—4 rooms; gas, electric; $20. Inquire No. 2810. (c)

COMPTON 1003 N.—5 rooms, bath, laundry; reasonable. Key 3204 Bell. (c*02.

COOK, 4336A—Flat, 4 large, scrubbed rooms, bath; high-class colored; cut again; $228; open. (*)

COOK, 3801—Second floor, for working people; 3 rooms, bath, hot water, garage. JEfferson 4776. (c)

COOK, 4329—3 rooms, bath, furnace, electric, etc. Hackmann, 1000 Chestnut. (*)

COTE BRILLIANTE, 4436½—4 rooms, bath, newly decorated; reduced; $20.

EASTWOOD REALTY CO., FR. 6171.

COTE BRILLIANTE, 4032A—3 nice rooms, bath, electric, $25. RO. 0653. (*)

COTE BRILLIANTE, 4444—3 large rooms, bath. PArkview 5076W. $23. (c*)

COTE BRILLIANTE, 4208—4 rooms, bath, electric, $20. Mul. 2709.

COTTAGE 4507A—4 dandy rooms; bath; modern; fine condition; $23. (c99*)

DICKSON, 2421—4 rooms, electric, basement. KAMP, CHestnut 8342.

ELLIOT, 1355 — 2 large rooms, electric, gas, toilet, 1st or 2d floor. $11. $11.50.

ENRIGHT, 4120—6 rooms; bath; steam heat; adults; $45. Zink, 313 Title Guar.

ENRIGHT 3912A—3 rooms; gas, electric, toilet; $16; agent there. (*)

FAIRFAX, 4244—Modern flat, decorated; 3 rooms, bath, electric. Dial. HI. 0904.

FAIRFAX 4149—Cottage, 4 rooms, gas, electric; newly papered; $20. Key 4130.

FINNEY, 3933—Nice light 3-room flat, newly decorated, $22.50. (*)

FINNEY, 4257W—3 rooms, bath, electric; good condition; reduced rent. (*)

FLATS—Want good tenants; low rents; flats in nice order, $10. $12. $15. $17. $18. $22.50 $25. $35. Owner, CAb. 1704.

FRANKLIN, 3222½—3 rooms inside toilet; fine condition; $18. JOHN DOCKERY & SON, 1002 Chestnut.

GARFIELD, 4431A—6 rooms, bath, electric, furnace; $3250.

MORRIS AACH R. CO., INC., 826 Chestnut.

GARFIELD, 4544A—4 rooms, bath; decorated; $25. FRospect 5975. (*)

HOUSE OR APARTMENT Wtd.—Between 5 rooms, $55; convenient to transportation and Catholic church. PA. 3138R. (c)

HILLS, 2727—6 rooms $20 00
1617 Clark, 4 rooms 14 00
3032 Ta Tale, 3 rooms 12 00
2630 Randolph, 2 rooms 10 00
1904A Division, 3 rooms 12 50
Gas, electric; newly decorated. CH. 6746.
WM. KEANE JR., INC., Walnutright Bldg.

JEFFERSON, 1414 N.—3 rooms, electric. KAMP, CHestnut 8342. (*)

2 MODERN ROOMS, $14.

Separate entrance; inside toilet; fine condition. 4340 Labadie; first month, $10

LA SALLE, 3136—Nice 3-room flat, newly decorated, $12.50. (*)

LAWTON, 3526—11-room house, good order; $45. McDONALD, 1011 Chestnut. (*)

MONTGOMERY, 2837—5-room brick cottage; large yard; reduced, $25.

MONTROSE, 1211A—4 nice, large rooms, bath, electric; $20. (c80*)

MORGAN, 2902—Room and toilet, $5 per month. 1098. (c99)

2-ROOM APT., $12

2404 N. Newstead, janitor service and hot water; also 4 room apt., $17., and 4-room and bath flat, $20. CH. 6101. (*)

OLIVE, 2331A—4 rooms, bath, redecorated; hot water, free electric; $22.50.

PALM, 3022—4 newly decorated; $2. KAMP, CHestnut 8342.

PINE, 3005A—8 rooms, bath; $32.50. JONT REALTY CO., INC. CH. 2378.(*)

PINE, 3005—3 rooms, first floor, $14. JONT REALTY CO., INC. CH. 2378.(*)

PINE, 2629—11-room house, bath,

REAL ESTATE—EXCHANGE

DON'T LOOK BACK AND REGRET THAT YOU DID NOT SEE STOCK ON HEALTH OF LOOK FORWARD AND CALL AT OFFICE TODAY.

We have a large assortment of property to trade. We specialize in trades.

NO TIME LIKE THE PRESENT; SALESMAN AT THE OFFICE ALL DAY TO RENDER SERVICE THAT WILL PLEASE YOU; ACTION THAT WILL SURPRISE YOU; RESULTS THAT WILL SATISFY YOU.

Office Open All Day Sunday and on Monday Evenings Until 9:00 P. M.
4712 Nat'l Bridge EV. 4990

Special Notice! To OWNERS OF Farms and Acreage

WE HAVE JUST OPENED A NEW DEPARTMENT IN OUR OFFICE FOR THE SELLING AND EXCHANGING OF FARMS AND ACREAGE EXCLUSIVELY.

WHAT HAVE YOU? May We Help You?

H. A. O'ROURKE, Inc.
Riv. 4310-11 8471 GRAVOIS

Exchanges of All Kinds

57 Parcels Advertised Today

Please watch our ads; you'll sure find the exact type of property you want; 15 outstanding salesmen of long experience; let us put your trades.

Open Sunday and evenings.

20 Years' Dependable Service

GLICK, Realtors, Inc., Main 4182-83-84.

WHO DO YOU THINK CAN TRADE YOUR PROPERTY? THEN WHY NOT CALL RIVERSIDE 4310

2 SALESMEN AT OFFICE ALL DAY
H. A. O'ROURKE, INC.
5-4-7-1 GRAVOIS

STORES—10 APARTMENTS

1 year old; good corner location on South Grand; small first deed of trust, with part 1936; will sell or exchange for clear property. THIS IS YOUR OPPORTUNITY TO MAKE AN INVESTMENT THAT WILL MAKE YOU MONEY.
LILIENTHAL & SCHNELLE CO.,
1010 Chestnut. Chestnut 0900.

FOR sale or exchange, 6208 Natural Bridge; A. & P. store.

Northwest corner Easton and Francis, 2-story brick, 4 flats, 2204-12 Benton, stores and flats. 2203-11 Lynch, 6 flats. 2347-49-51 Farrar, 6 flats. KOTSREAN R. E. CO., 722 CHESTNUT.

Northmoor Drive Bargain

5-room bungalow; unusually well built; 3-water heat, incinerator, well located; 1/2 block Blackstone, and 2 blocks Our Lourdes church and school; priced to sell, or will trade for good single flat south of Delmar, west of Hanley. FR. 5093R.

4653 OLEATHA

Just completed, 5-room brick bungalow, breakfast nook, tile walls, kitchen and bath, all modern conveniences, located 3 blocks south of 70th, will trade for lot, single or double flat, open from 9 a. m. to 7 p. m. or call Monday, Laclede 6373, (c92)

Trade for Larger

APARTMENT IN BUSINESS PROPERTY
Two of the flats have separate steam heating plants, and two have garages. Rent for entire property is small first mortgage each, with several years to go. Your chance to make a good deal. Call or write at once.

ALBERT WENZLICK R. E. CO.,
1010 Chestnut. CH. 6900.

FOR sale or exchange, 6133 Ridge: six 6-room flats.

6171 McPherson, 9 rooms.
2842 Russell, 9 rooms.
6331 Bohard, 5 rooms.
3106 Vine Grove; 7 rooms.
KOTSREAN R. E. CO., 722 CHESTNUT.

OPEN TODAY, 4943 Minerva
Beautiful modern single, close to Kingshighway, 5 and screened-in porch; owner wants residence or bungalow. See today
H. A. O'ROURKE, INC., Riverside 4310.

Choice Business Property

3831 Cherokee, 4 stores, 6 offices; income $8400 year; good leases; 34' front; lot 4 x 133.000; will take clear property as part; wonderful investment. GLICK, Realtors, 822 Chestnut. MAin 4182.

24-FAMILY APARTMENT
Near Clara and Delmar; well rented, well financed; will consider 1 or 2 family business property or clear farm in exchange. Box F-85. Post-Dispatch.

SPLENDID BUSINESS LOCATION FOR SALE OR EXCHANGE
4123-5 Chippewa; 2 stores and modern front flat; open today.
R. A. O'ROURKE, INC. RIV. 4310.

OPEN TODAY, 4085 HAVEN
Beautiful new modern 5-room Brick bungalow, 2-car garage; will trade. A real buy.
H. A. O'ROURKE, INC., 5471 GRAVOIS.

OPEN TODAY, 5255 SUTHERLAND.
Single flat, 5 and sleeping porch, owner wants 7-room bungalow with four bedrooms. Anxious to do business.
H. A. O'ROURKE, INC. Riverside 4310.

ACREAGE FOR FLAT.
11 acres, 4 miles from city; will trade for single or double flat will stand 1st deed. RI. 5101.

BAKER AND BUSINESS
Corner store and flat; modern; complete bakery and equipment; take single or double flat. Box B-37. Post-Dispatch.

S. W. COR. TAMM AND SMILEY
3351(66); clear of debt; owner wants flat business property or county acreage; will assume. BLUMENFELD, CA. 3580.

7119 AMHERST—2-family, 5 and 5; modern; for smaller flat; bungalow, south-west.

BROZDA R. CO., NEwstead 9378.

ANY TRADE MATCHED—Stores, stocks, flats, farms, etc.
NORTH SIDE R. E. CO.
4418 Natural Bridge. Col. 4150.

$25,000 CLEAR HOME WANTED FOR FINE WEST-END 6-FAMILY 6-ROOM, 2 BATH APARTMENT. 1 LOAN. DE. 2400.

For Exchange, Double Flat

4 rooms each, lot 63 ft. front; unrestricted corner; trade subject to $9000 first 5%.
E. B. EHRHART, 4247 West Pine. JE. 0244

DON'T MISS THIS.
Equity in new bungalow, 3863 French for clear vacant lot; any good location. Open.
DIMMITT-RICKHOFF-BAYER, GAr. 4710

MUST SELL 6 STRADE
3 stores and 8 modern; rent; refrigeration, steam heat; rent $5760; take single flat, west. Box B-76, Post-Dispatch.

1431 CUTTER AV.
6-room bungalow; take lots or small home as trade on bungalow.
FEDERER, 2610 Gravois. FRospect 1519.

7335 SHAFTESBURY, LOT 50x135.
6 rooms, new, modern, cash offer wanted; will trade for single flat.
FEDERER, 2610 GRAVOIS. FRos. 1519.

WANT to exchange 9-room modern residence, 6040 McPherson, for other property.

KOTSREAN R. CO., 722 CHESTNUT ST.

HAVE 5-room brick bungalow, Pine Lawn, want 7 or 8 room residence, west or northwest. Mr. Schulte, EVergreen 4992.

HAVE beautiful 6-family apartment, De Mun district; will trade for good residence. West End. Box F-276, P.-D. (c)

10 ACRES—Highway No. 50, 60 miles west, 100 acres timber, 8-room house, large barn, poultry house, good condition; spring, creek; improvements could not be built today for $25,000; brand will trade city property, Cal Grayson, NEwstead 3801 Page. (c)

5 ACRES—Will trade for 2 St. Louis County lots for lunchroom, on Page av. in county. Box C-238. Post-Dispatch.

124 ACRES—Montgomery County, Mo.; 65 miles west of St. Louis; clear; want clear property or clear farm in exchange. Box B-85. Post-Dispatch.

21-ACRE chicken farm with modern bungalow on Butler Hill road, trade for single or double flat. RI. 5100.

APARTMENTS—West; two 12-family, new, 24 flats; all rented; now 1st deed; trade for single or double flat. Box F-871. Post-Dis.

APARTMENT FLATS BUNGALOWS OR FARM Will Trade—For 36-ft. finest business corner lot, 4616 Penrose. Post-Dispatch.

APARTMENT Wtd.—3-family for single flat, Rosedale 9766.

ARLINGTON, 28xx—Beautiful modern 3-room double; trade for vacant in city, or will take bonds. Owner, 4316 Strodtman pl., St. Louis.

REAL ESTATE—EXCHANGE

Apartments Trade

4000 Nice pl.; 6 family; 7 rooms; small residence.

5800 Cates; exceptionally fine 8-family apartment; beautiful building; deed trust $52,000; want clear residence.

7250 Pendleton; 6 family; 7 rooms; deed trust $16,000; want residence, vacant or cottage.

7250 Westgate; 6 family; 7 rooms; deed trust $17,000; vacant lot.

4421 Cates; 8 family; deed trust $15,000; want double flat.

Open Sunday and evenings.

20 Years' Dependable Service

GLICK, Realtors, Inc., MAin 4182-83-84.

Bungalows & Cottages Trade

7417 Hoover; 3 rooms, practically new; strictly modern; deed of trust $5500.

36xx Childress, 6 rooms; d. of t. $10500.

74xx Arlington dr.; deed trust $2300.

5062 Arlington, 4 rooms; d. t. $2500.

6417 Barlmer, 5-room frame, bath; deed of trust $1500.

Want older small cottage or vacant; open Sunday and evenings.

20 Years' Dependable Service

GLICK, REALTORS, Inc., MAin 4182-83-84.

BUNGALOW Wtd.—South Side, 5 or 6 rooms, in Holy Family, Resurrection or Lady of Sorrows parish, in trade for 5-5 hot-water heated flat.
Benesch-Weber, 3939 S. Grand, LAc. 9543.

BUNGALOW—5 rooms, 4 years old; will sell at a give-away price or trade for vacant, automobile, or small farm close in. Call Sterling 1673. (c)

BUNGALOW—5 rooms, tile bath, steam heat, large living room, English type; want a building lot; open Sunday. 8479 Lynch, Hiland 3729.

BUNGALOW Wtd.—Brick, small, Pine Lawn or Overland, for 4 or 5 single, subject to small first only. Mr. Kropp, EVergreen 4999.

BUNGALOWS Wtd.—For flats, also flats wanted for bungalows, store properties, etc. If you want to trade, call
Benesch-Weber, 3939 S. Grand, LAc. 9543.

BUNGALOW Wtd.—For my 5-5 single flat, hot-water heat, at 5049 Kingshighway Memorial Bl., Sanders, EV. 4999.

HOUSE-ROOM FRAME BUNGALOW—Clear, want single flat.

EASTON-TAYLOR TRUST CO., FR. 6173.

BUNGALOW—Northwest, modern, new; will exchange for cottage or lot. Box P-183, Post-Dispatch.

BUNGALOW Wtd.—For 12-room residence, south; used as rooming house. Owner, Box F-43, Post-Dispatch.

BUNGALOW Wtd.—For vacant lot; exchange new 4-family brick; furnaces; rent $150. Box C-129, Post-Dispatch.

BUNGALOW Wtd.—5 rooms, northwest, for 1 1/2 Blackstone, and 2 single.
FEINBERG, 2911 N. UNION. EVer. 8702

BUNGALOW Wtd.—New; north of west, for 7-room brick; double lot; Hi-Pointe district. Box C-178, Post-Dispatch.

BUNGALOW, 6 fnd sunroom, facing McCausland, near Manchester; wants single, double flat, open from 9 a. m. to 7 p. m. or call Monday, Laclede 6373, (c92)

BUNGALOW Wtd.—5 or 6 rooms south, west or suburbs, for modern 4-room cottage, south. FL. 5676.

BUNGALOW Wtd.—For my 73 acres, clear, 5 miles from Dennihan, 3-room house, barn, well, garage, fenced. EV. 8259.

BUNGALOW Wtd.—South; will trade clear county lot. FOrest 3198.

BUNGALOW Wtd.—South, for my clear 3-3 single flat, south. Box B-26, Post-Dispatch.

BUNGALOW Wtd.—On South Side, from owner for my single flat, RIV. 4762.

BUNGALOW Wtd.—Trade 5-5 single modern flat, south. Owners, PRospect 1371.

Business Property

45xx Easton, large store and flat above; d. t. $6000; want single, west.

N. w. cor. Meramec and Oregon, 2 stores and 2 flats; d. t. $12,000. Want residence.

1158-66 Hamilton, new building, 3 stores, 12 apartments; d. t. $32,000. Want large, clear farm.

Open Sunday and evenings.

20 Years' Dependable Service

GLICK, Realtors, Inc. MAin 4182-83-84.

BUSINESS PROPERTY—New, 6 stores and 3 flats, all rented now; 1st deed; trade $30,000 equity for clear single or double flat. Box F-277, Post-Dispatch.

BUSINESS PROPERTY—South; trade for double flat South. LaClede 0948.

CATES 6429—6-family apartment; want small bungalow. Call GA. 9728.

CITY LOT Wtd.—For 4 stores on Union av. corner; subject only first deed of trust; 4 years to go. Box B-273, Post-Dispatch.

CITY PROPERTY Wtd.—In trade for fill ing station on highway. Box B-221, P.-D.

CLEVELAND, 4210—Will exchange or sell 5-room residence for smaller house or farm. Private, no agents; priced reasonable.

CLEAR RESIDENCE OR FLAT Wtd.—For a productive income property showing a large net return. Box B-271, P.-D.

CLEAR, SINGLE FLAT on Page bl., 6-7 rooms; want moderate priced bungalow or small single north. Mr. Hasen, EV. 4990.

CLEAR store and office building for income property. Box C-270. (c)

45xx Cleveland, real 4-4 double flat, trade, what have you? RIV. 4762.

CLUB Wtd.—House or vacant, on Meramec River, in trade for 4-4 single flat. Box F-11, Post-Dispatch.

CORNER BUSINESS LOT.—For bungalow. Box F-202, Post-Dispatch.

COTTAGE Wtd.—4 or 5 room brick, in Fairground Park district; have 8-room stucco, on Ashland to trade. Box F-180, Post-Dispatch.

COTTAGE Wtd.—For my 4-4 room flat at hot-water heat, at 5049 Kingshighway Memorial Bl., Sanders, EV. 4999.

COTTAGE Wtd.—3 or 4 room frame, south, for clear rooming house of 8 rooms near Lafayette Park. Phone Main 2046.

COTTAGE—3 rooms, in Springfield, Mo., exchange for St. Louis property. 5429 Geraldine, COlfax 8079R.

DOUBLE FLAT Wtd.—I want a modern 3 and 3 double for an older 3 and 3 double, in a good neighborhood. Box P-183, Post-Dispatch.

DOUBLE FLAT Wtd.—In Blessed Sacrament parish; have separate entrances; trade for 2 new bungalows. EVergreen 4966. Dr. Sergel.

DOUBLE FLAT—4 rooms, west; well financed; exchange for residence or single flat, west or south. Box B-88, Post-Dis.

DOUBLE FLAT Wtd.—For modern 5-5 single in good South Side location. Phone Chestnut 1552.

DOUBLE FLAT Wtd.—Have modern brick bungalow, south, Box B-210, P.-D.

DOUBLE FLAT Wtd.—South, for my 5-5 room single, south. Box B-44, P.-D.

DOUBLE FLAT Wtd.—For my store building and $2000 cash, 3138 Cherokee. (c99)

DOUBLE—Clear; want clear single, bungalow or cottage. WASER, LAc. 5240. (c)

EXCHANGE—15,000 square feet railroad frontage, centrally located, suitable for any commercial business including gas and oil unloading station. Clear of debt. Price $16,000, will trade, prefer clear 6-family but will consider any good income or will sell for cash on very easy terms. Mr. Keller, FOrest 3133.

EXCHANGE—12-family, refrigeration, steam heat; subject to 1st; $22,500; brand will trade city property, Cal Grayson, NEwstead 3801 Page. (c)

ACRES, Wtd.—1 or 2, St. Louis County, for lunchroom, on Page av. in county. Box C238. Post-Dispatch.

EXCHANGE—Apartment; convenient West End location; beautiful 5-family; 4 rooms; refrigeration and oil heat; good renter; first mtge. only; trade for flat, store or vacant. Hiland 4476.

EXCHANGE—Have modern 7-room bungalow on Bellerive; large bedrooms; in-a-door bed; solarium; sunroom, with running water aquarium; will exchange for good equity in other property. Box B-190, Post-Dispatch.

EXCHANGE—Apartment; convenient West End location; beautiful 5-family; 4 rooms; refrigeration and oil heat; good renter; first mtge. only; trade for flat, store or vacant. Hiland 4476.

EXCHANGE—Have modern 7-room bungalow on Bellerive; large bedrooms; in-a-door bed; solarium; sunroom, with running water aquarium; will exchange for good equity in other property. Box B-190, Post-Dispatch.

BUSINESS PROPERTY—South; trade for double flat South. LaClede 0948.

EXCHANGE—4-family apartment, 73xx Pershing av., 5 rooms, tile bath, oil burner, hot-water heat, refrigeration, 4-car garage; will drive; take clear bungalow. Box F-372, Post-Dispatch.

EXCHANGE—Corner lot in Ferguson, 30x120 near Chambers rd. east of Elizabeth, for trade of modest light car; must be good. Call or write B. Pontius, 4316 Strodtman pl., St. Louis.

REAL ESTATE—EXCHANGE

EXCHANGE—Modern double 4 rooms, South Side, subject to 1st d. t. only, for small farm or resort property. Box C-149, Post-Dispatch.

EXCHANGE—Single flat in North St. Louis, 50xx Queens av, in excellent condition, for vacant ground in city or county. Box C-179, Post-Dispatch.

EXCHANGE—Modern double and double store; garages, 4 acres; corner northwest. Want small residence or bungalow. MUr. 1241.

EXCHANGE my store and apartment property, southwest corner Grand and Delor, subject to first; will take clear property of any kind. PRospect 3314. (c)

EXCHANGE good residence on Vernon, west of Union; 9 rooms; first deed only. What have you for this? Box B-172, Post-Dispatch.

EXCHANGE—10 acres, 6-room house, modern; fruits, berries, chickens; trade for bungalow, single or double flat. Box B-191, Post-Dispatch.

EXCHANGE—Parking lot on Lucas, east of Grand, for acreage or acreage; quick deal. Box F-95, Post-Dispatch. (c)

EXCHANGE—South Side modern single flat for bungalow in south county with cash to boot. Box B-160, Post-Dispatch.

EXCHANGE—Tin shop, store and refrigeration store for property; retiring. 3840 Finney.

EXCHANGE—6-room bungalow, in University City; new; want good single anywhere. Box B-187, Post-Dispatch.

EXCHANGE—Modern double flat, southwest; clear for good single or bungalow. Box C-192, Post-Dispatch.

EXCHANGE—My equity in South Side bungalow for good lot; prefer south or Clayton. Box B-176, Post-Dispatch.

EXCHANGE—Dandy South Side single, 5 rooms, hot-water heat; trade for double. Box B-178, Post-Dispatch.

EXCHANGE—Single flat, South Side; 5 rooms, hot-water heat; want small farm. Box B-70, Post-Dispatch.

EXCHANGE—Hardware business, established 15 years, want clear lot; cheap for cash. Box F-176, Post-Dispatch.

EXCHANGE—Will my equity in 5-room flat, northwest, for small bungalow. Box C-271, Post-Dispatch.

EXCHANGE—7-room residence; exclusive district South Side; clear single or double. Box B-169, Post-Dispatch.

EXCHANGE—5-room single, trade for small bungalow. Box B-185, Post-Dis.

EXCHANGE—2 stores and 2 flats, in Maplewood. Call GA. 9728.

EXCHANGE—6-room residence, 59xx De Giverville. Hiland 4236.

EXCHANGE—Flat for vacant or 5-room bungalow. Box F-65. Post-Dis. (c99)

EXCHANGE—Vacant, 477 feet in county for farm or what have you? Box C-363

EXCHANGE—Beautiful $10,000 corner lot, University City. Box C-82, Post-Dis.

EXCHANGE or sell bonds, Hutcheson Apts., Grand av. CAbany 9334.

EXCHANGE—Income property for clear Box C-359, Post-Dispatch.

EXCHANGE—Modern double single; what have you? Box C-110 Post-Dispatch.

Farms for Exchange

120 acres; clear; Southeast Missouri; good improvements; no buildings; want bungalow, duplex or home West End; must be fairly new; assume reasonable deed of trust. . . . . .

65 acres North St. Louis; about 1 mile from city limits; deed of trust $13,000; want income.

5 acres on Manchester rd., opposite to Pennant Tavern; deed of trust $6000; want bungalow.

160 acres central-west, near Dennis; price $45,000; small loan; want good clean investment.

20 Years' Dependable Service

GLICK, Realtors, Inc., MAin 4182-83-84.

FARM—85 acres, 9 miles from Houston, Tex.; no improvements; subdivision proposition; sign for immediate development; worth $200 per acre; clear. Will consider St. Louis income. Mr. Kidd, 121 N. 11th. MAin 5215.

FARM—North St. Louis; 95 acres fronting 3 highways, subject to $10,000 1st d. t.; will consider large apartment around $50,000. Mr. Oberbeck, EDw. L. KUBS REALTY CO., Jeff. 3500.

FARM—100 acres, price $6500; big frontage on Meramec River, 60 miles out; spring-fed lake on property; on county gravel road; trade for city residence, bungalow or flat. MAin 2185.

FARM—80 acres, all level, ¼ mile off highway; also $3300 first mortgages; want clear flat or residence. Apply 1303 Main, Alton, Ill. (c65)

FARM Wtd.—In exchange for modern 5-room bungalow.
KNICKMEYER-FLEER, COlfax 3425.

FARM OR LOT Wtd.—For equity, bungalow, Box C-144. Post-Dispatch.

FARM Wtd.—For 2 4-4 single flat; near Shaw's Garden. Box C-26. Post-Dis. (c)

FARM Wtd.—For small bungalow; give full information. Box C-268, P.-D.

FARM Wtd.—Will trade 6 room house; modern. 2639 Bredell. Hiland 0837.

FARM—5 acres, cottage, chicken houses; near St. Louis; foreclosed. Box B-117, P.-D.

FINKMAN, 4050—Double 4-room and sunroom, large lot, 4-car brick garage. Income $200 monthly, consider clear bungalow or flat as part pay. Waser, LAc. 5240.

FLAT—5-5 modern single; steam heat; best residential section in Memphis, Tenn.; exchange for St. Louis or suburban property; no agents. J. J. Burbe, 2851 Sidney, CHestnut 0403W. (c)

FLAT Wtd.—Single or double, modern, North St. Louis, in exchange for beautiful residence in North St. Louis.
KNICKMEYER-FLEER RLTY. & INV. CO.,
3129 N. Grand. COlfax 3425.

FLAT—6-family; 4 large rooms and bath each flat; no heat; 6-foot front. Box C-269, Post-Dispatch. Post of trust $7000, 3 years; want clear bungalow or county acreage.

FLAT Wtd.—Single, Blessed Sacrament district; will trade clear double flat in same vicinity. RI. 5101.

FLAT—4-family; rent $180 month; want any goods, grocery, market; owner. Box C-260, Post-Dispatch. (c)

FLAT—West; 1 loan, for 4-family, 58xx Terry; make equity offer. Box C-172, Post-Dispatch.

FLAT Wtd.—4-family, or single, south side; 1st small loan only, for Illinois or Missouri farm. Call PRos. 1954. (c)

FLAT Wtd.—Single, 3 or 4 rooms, in trade for store and 6-room flat above. Box F-216, Post-Dispatch.

FLAT Wtd.—4-family south with one deed; trade modern 5-5 single south. FL. 5676.

FLAT Wtd.—5x6 room, south for 7-room bungalow. Riv. 2260.

REAL ESTATE—EXCHANGE

FLATS TRADE

4031 Aldine, 4-family; clear.

3633 Folsom, 4-family; clear.

5907-09 Vernon, 4-family; clear.

5845 Maffitt, 4-family; d. t. $6000.

39xx Fairview, 5-5 single; clear.

4837 Lafayette, very fine 5-6 single; d. t. $6400.

5356 Wells, 4-5 single; d. t. $3500.

1029 Goodfellow, 4-family; d. t. $6800.

3922 Natural Bridge, 4-5 single; clear.

38xx Childress; very fine 4-6 single, modern; d. t. $6000; want residence, Webster; assume $2500.

73xx Tulane, 6-6 single, modern; fairly new; d. t. $9000.

4348 Hanley rd., very best 5-room duplex; both; exceptionally fine; d. t. $11,500. Admission by card only.

Corner Selma and Pasadena (Webster), very beautiful 6-6 room duplex; double living room; 2 baths; garage in basement; very best of its type.

Want residences, cottages, bungalows, vacant or single flats. Opportunity to convert non-productive property into home and investment.

Open Sunday and evenings.

20 Years' Dependable Service

GLICK, Realtors, Inc., MAin 4182-83-84.

FLAT Wtd.—Double, Shaw's addition for vacant lot. RGeedale 9709.

FLAT Wtd.—48-acre farm, near Gravois, 35 miles out; trade for flat, RI. 5101.

FOR EXCHANGE—10 acres in Ellisville, Mo.; new 6-room frame house; garage; chicken house, 1 acre of grapes, ½ acre berries, 100 fruit trees; trade for modern 4-family flat, South St. Louis. Call Mr. Burgess, PRos. 1519.

FOR exchange, 160 acres St. Charles County; 200 acres near Washington, Mo.; 140 acres near Lebanon, Laclede county. ROTSREAN, 722 Chestnut, MAin 1195.

FOR EXCHANGE—8 brick cottages; deed of trust $12,000 each. Want clear vacant. J. B. EHRHARDT, 4241 West Pine JE 0244.

FOR EXCHANGE—7-room residence for 4 or 5 room bungalow or 4-room single flat. Call FL. 0252.

FOR TRADE—By A. M. & Chas. R. Hamby, San Marcos, Texas, for farm in Missouri or Kansas, 10-room furnished apartment house in above mentioned town; rents for $70 a month.

FRAME bungalow, 53xx Robert, wants 1-20 acres with house; what have you?
H. A. O'ROURKE, INC. Riverside 4310.

FRAME BUNGALOW—5 rooms; modern; trade for 5-room cottage. Riv. 3814.

GOOD 6 per cent first mortgage, New York City property for clear St. Louis property. FOrest 3370. (c)

HAVE fine residence in University City; will trade for single or double flat; might take 6-family apartment. Box F-104. Post-Dispatch.

HAVE elegant 12-family apartment in Cabanne district; will accept residence, double flat or clear vacant lot. Box B-101, P.-D.

HAVE 6-family apartment in West End; want to trade for residence in Moorlands or University City. Box B-99, P.-D.

HAVE small tenement, one deed only; want acreage near city. Box B-195, P.-D. (c80)

HAVE fine business corner stores and flats; want smaller property. CHestnut 6012; Mr. Mueller, WILLIAM G. SAILER REALTY CO.

HAVE 5-room brick bungalow, want cheap frame from owner. RIv. 4762.

HOTEL—Only one in good Ozark railroad town, modern brick buildings; will take income property as desirable property as first-grade securities for major part. Box O-316, Post-Dispatch.

I HAVE a 34-acre farm St. Louis County; want 5-room bungalow. RIv. 4762.

INCOME PROPERTY Wtd.—For beautiful 7-room Sherwood Forest home; large lot; attractively landscaped; subject to small first deed of trust. Phone CHestnut 1552.

INCOME PROPERTY Wtd.—For 70 ft. of vacant in county, with all improvements.
J. M. LEVY CO., 5107 Chestnut. MA. 2966

KINGSHIGHWAY, 5507 S.—Modern, 6-room bungalow 2 sunrooms, 2-car garage, hot-water heat; lot 33x177; plenty shrubbery. $5000; will trade for small farm or highway; not over 15 miles from city. FRanklin 7798.

KOSSUTH, 4626—Exchange beautiful new 5-room bungalow; must be approved. Give full details. Box J-364, Post-Dispatch.

LABADIE, 42xx—7-room frame, clear; want 5-room bungalow in county with some income and near transportation. Box P-177, Post-Dispatch.

LOT—Suitable for high-class residence, central, west of Clayton; bargain. Send full description and price. Box B-191, Post-Dis.
KNICKMEYER-FLEER RLTY. & INV. CO.,
3129 N. GRAND. COLFAX 3425.

LOT Wtd.—Have 5-room modern bungalow lot, 50x200; want lot in county, Dardenne or Itaska, west of Macklind. Box B-215, Post-Dispatch.

LOT Wtd.—Southwest; for 4-4 modern; will finance. Gland 1017.

LOT Wtd.—Southwest or Webster, trade 2d deed trust, $1450. FL. 5676. (c)

LOT Wtd.—Clear, for Buick sedan, A1 condition. Parkview 1435.

LOVELY Wtd.—For new 5-6 room brick bungalow; Southwest; bargain. Riv. 6309.

MERCHANDISE Wtd.—Hardware stock, grocery, dry goods, for splendid 5-room frame bungalow in Maplewood; first deed trust only. Box B-146, Post-Dispatch.

3900 MIAMI—5-5 single, modern; trade for cottage or bungalow, 5 rooms, up to $7000; prefer southwest. Hiland 3257.

NEWSTEAD, 3939—Grand, LA. 9543

5044 MILENTZ—5 rooms, sunroom, bath, 1st floor; 3 rooms, bath, 2d floor; modern; trade for 4 or 5 room cottage.
BENGEL-WEBER, 3939 S. Grand, LA. 9543.

MODERN 4-room cottage (Overland), lot 180x100, furnace, chicken house; trade $1000 equity; small farm near Ballwin; have farm anywhere. Sell $800 cash. Box C-344, Post-Dispatch.

NINE-FAMILY tenement, real investment, wants 2-3 acres with house, prefers near river.
H. A. O'ROURKE, INC. Riverside 4310.

OAKLEY PL., 1210—8-room residence; what have you. Call PA. 5402.

OWNER will sacrifice 142-acre clear farm, highway $40, consider small income property in trade. RIv. 4762.

PARKDALE, 7456—New 8-room residence in Moorlands, rathskeller, 2 baths, washroom; hot-water heat; corner lot; exchange for bungalow or flat on South Side. (99)

FINE GROVE, 3568—7 rooms, want flat of some value. GLICK, REALTORS, 822 Chestnut, MAin 4182.

Residences for Trade

42xx Washington; 18 rooms; arranged for 3 apartments; deed trust $30,000; want smaller residence; assume about $5000.

41xx Flora; deed trust $6500; want store south, suitable for tailor.

73xx Cornell; beautiful new home; deed trust $10,000; want income.

5357 Cates; 13 rooms; large lot; deed trust $5000; want cottage, vacant or single.

5014 Cates; 9 rooms; deed trust $3000; want cottage or single.

58xx Waterman; 8 rooms; 2 baths; deed trust $6500; want cottage or lot.

1392 Burd; 9 rooms; deed trust; $4750; 2 years; want cottage, lot or small clear farm.

6926 Dartmouth; 6 rooms; deed trust $3000; want cottage, lot or single.

89xx Delmar; 13 rooms; clear; want cottage or lot.

4494 Forest Park; 11 rooms; 2 baths; deed trust $5500; want cottage or single.

745x Oxford; 6 rooms; new; very fine; deed trust $11,500; want 6-family.

45xx West Pine; 72; fine home; wonderful ground value; deed trust; deed trust $11,000; want single flat, cottage or vacant.

Open Sunday and evenings.

20 Years' Dependable Service

GLICK, Realtors, Inc., MAin 4182-83-84.

RESIDENCE OR BUNGALOW Wtd.—For 4-room double flat, having hot-water heat and small 1st deed. CHestnut 8500, Riv. 0403W. (c)

RESIDENCE Wtd.—South, 7 rooms for client who has beautiful 8-room residence, clear, in Clayreach Park. Box F-164, P.-D.

RESIDENCE Wtd.—Large, clear for my large apartment on Lindell bl., subject to small first. FR. 3514.

RESIDENCE Wtd.—8 rooms, St. Louis or Florissant; 2 car garage; will trade for 4-6 room frame bungalow, Hiland 4170.

RESIDENCE Wtd.—Southwest or Webster, trade for 5-5 single flat. Northampton. Box F-200, Post-Dispatch.

RESIDENCE—19 rooms; rooming house district; will exchange for apartments.
CASTLEWOOD TRUST CO. FR. 6173.

RESIDENCE Wtd.—For my new 13-family apartment, south, subject to 1st. FR. 3514

SHENANDOAH, 39xx—8-room residence; excellent condition; clear; want to trade for 4 or 6 room modern single. Box F-276, Post-Dispatch.

SINGLE FLAT — Modern, also 5-room frame bungalow, large corner lot, northwest; trade one or both for south side property or stocks and bonds. Box C-204, Post-Dispatch.

SINGLE FLAT Wtd.—3-3, south preferred for 60-acre farm. 5-5 mile out. GR. 6702M.

SINGLE FLAT Wtd.—Have modern 4-4 double, subject to one loan; trade for single 4-4 or 5-5. Chestnut 1552.

REAL ESTATE—EXCHANGE

SINGLE Wtd.—4 or 5 rooms, or cottage, for white modern 5 and sunroom bungalow, 3859 Harwiestie. VA. 2222.

SINGLE FLAT—O'Fallon Park district, for a cheap bungalow or cottages. 5083A Pope

SINGLE FLAT Wtd.—For 5-room residence, 2-car garage, CE. 8402. (c)

SINGLE FLAT—South, for modern bungalow. Box C-205, Post-Dispatch.

SINGLE FLAT—West, bungalow, cottage or vacant. WASER, LAc. 5240. (c)

SMALL FARM Wtd.—Near St. Louis, for 5-room bungalow, Northland; 4-room brick cottage, Normandy. Box B-95, P.-D. (c80)

5356 Wells, 4-5 single; d. t. $3500.

1029 Goodfellow, 4-family; d. t. $6800.

3922 Natural Bridge, 4-5 single; clear.

38xx Childress; very fine 4-6 single, modern; d. t. $6000; want residence, Webster; assume $2500.

73xx Tulane, 6-6 single, modern; fairly new; d. t. $9000.

4348 Hanley rd., very best 5-room duplex; both; exceptionally fine; d. t. $11,500. Admission by card only.

Corner Selma and Pasadena (Webster), very beautiful 6-6 room duplex; double living room; 2 baths; garage in basement; very best of its type.

Want residences, cottages, bungalows, vacant or single flats. Opportunity to convert non-productive property into home and investment.

Open Sunday and evenings.

20 Years' Dependable Service

GLICK, Realtors, Inc., MAin 4182-83-84.

FLAT Wtd.—Double, Shaw's addition for vacant lot. RGeedale 9709.

FLAT Wtd.—48-acre farm, near Gravois, 35 miles out; trade for flat, RI. 5101.

FOR EXCHANGE—10 acres in Ellisville, Mo.; new 6-room frame house; garage; chicken house, 1 acre of grapes, ½ acre berries, 100 fruit trees; trade for modern 4-family flat, South St. Louis. Call Mr. Burgess, PRos. 1519.

FOR exchange, 160 acres St. Charles County; 200 acres near Washington, Mo.; 140 acres near Lebanon, Laclede county. ROTSREAN, 722 Chestnut, MAin 1195.

FOR EXCHANGE—8 brick cottages; deed of trust $12,000 each. Want clear vacant. J. B. EHRHARDT, 4241 West Pine JE 0244.

FOR EXCHANGE—7-room residence for 4 or 5 room bungalow or 4-room single flat. Call FL. 0252.

FOR TRADE—By A. M. & Chas. R. Hamby, San Marcos, Texas, for farm in Missouri or Kansas, 10-room furnished apartment house in above mentioned town; rents for $70 a month.

FRAME bungalow, 53xx Robert, wants 1-20 acres with house; what have you?
H. A. O'ROURKE, INC. Riverside 4310.

FRAME BUNGALOW—5 rooms; modern; trade for 5-room cottage. Riv. 3814.

GOOD 6 per cent first mortgage, New York City property for clear St. Louis property. FOrest 3370. (c)

HAVE fine residence in University City; will trade for single or double flat; might take 6-family apartment. Box F-104. Post-Dispatch.

HAVE elegant 12-family apartment in Cabanne district; will accept residence, double flat or clear vacant lot. Box B-101, P.-D.

HAVE 6-family apartment in West End; want to trade for residence in Moorlands or University City. Box B-99, P.-D.

HAVE small tenement, one deed only; want acreage near city. Box B-195, P.-D. (c80)

HAVE fine business corner stores and flats; want smaller property. CHestnut 6012; Mr. Mueller, WILLIAM G. SAILER REALTY CO.

HAVE 5-room brick bungalow, want cheap frame from owner. RIv. 4762.

HOTEL—Only one in good Ozark railroad town, modern brick buildings; will take income property as desirable property as first-grade securities for major part. Box O-316, Post-Dispatch.

I HAVE a 34-acre farm St. Louis County; want 5-room bungalow. RIv. 4762.

INCOME PROPERTY Wtd.—For beautiful 7-room Sherwood Forest home; large lot; attractively landscaped; subject to small first deed of trust. Phone CHestnut 1552.

INCOME PROPERTY Wtd.—For 70 ft. of vacant in county, with all improvements.
J. M. LEVY CO., 5107 Chestnut. MA. 2966

KINGSHIGHWAY, 5507 S.—Modern, 6-room bungalow 2 sunrooms, 2-car garage, hot-water heat; lot 33x177; plenty shrubbery. $5000; will trade for small farm or highway; not over 15 miles from city. FRanklin 7798.

KOSSUTH, 4626—Exchange beautiful new 5-room bungalow; must be approved. Give full details. Box J-364, Post-Dispatch.

LABADIE, 42xx—7-room frame, clear; want 5-room bungalow in county with some income and near transportation. Box P-177, Post-Dispatch.

LOT—Suitable for high-class residence, central, west of Clayton; bargain. Send full description and price. Box B-191, Post-Dis.
KNICKMEYER-FLEER RLTY. & INV. CO.,
3129 N. GRAND. COLFAX 3425.

LOT Wtd.—Have 5-room modern bungalow lot, 50x200; want lot in county, Dardenne or Itaska, west of Macklind. Box B-215, Post-Dispatch.

LOT Wtd.—Southwest; for 4-4 modern; will finance. Gland 1017.

LOT Wtd.—Southwest or Webster, trade 2d deed trust, $1450. FL. 5676. (c)

LOT Wtd.—Clear, for Buick sedan, A1 condition. Parkview 1435.

LOVELY Wtd.—For new 5-6 room brick bungalow; Southwest; bargain. Riv. 6309.

MERCHANDISE Wtd.—Hardware stock, grocery,

SUBURBAN PROP. FOR SALE

University City

AMHERST, 7008—Best buy in University City; beautiful new six-room, 2-family; difficulty; small amount of cash will take it; big bargain if act quickly. APEX REALTY CO. MAin 4860.

BARTMER, 6529—Modern brick, 8 rooms, 2 baths, double garage; all improvements made; near schools. Owner. (c80)

CABANNE, 6304—Strictly modern 5-room brick bungalow, steam heat, 2-car steel garage; sacrifice; man on premises today. See it. CAbany 7012M or FOr. 3580. (c)

7124 Cambridge Ave.
7015 Cornell Ave.

University Park; each 8 rooms, 4 full-size bedrooms, hot-water heat; 60-ft. front; vitrolite kitchen; beautiful section; exceptionally well built. GREULICH, GRAND and SULLIVAN.

DARTMOUTH, 7129—2-family, 5 rooms and sleeping porches; garage. Income $1560; 15th yr. Want smaller property or county acreage. BLUMENFELD, CAb. 8500.

HOME—New, 6 rooms, sunroom, forced sale; pick-up. NEwstead 2414.

HOUSE—9 rooms, 2 baths; oil burner; Frigidaire; rare bargain; $17,500. Box F-305 Post-Dispatch. (c)

7040 KINGSBURY BLVD.

8 rooms (5 bedroms), 2 baths; (owner built which a personal inspection confirms); large garage; lovely yard; finest home location. Or, the price and terms. Admission by card. Call JOHN S. BLAKE & BRO., 815 Chestnut.

LOT—50x158 feet, 7400 Melrose, University City; $30 per foot. MUr. 7373.

RESIDENCE—6-room modern brick; five years old; lot 50x150; $4600. Call Hiland 4476.

7338 TEASDALE

Very attractive bungalow, 6 rooms and bath on one floor; can be bought on easy terms; open Sunday.

BUTTS REALTY CO., 803 Chestnut.

7406-10 WELLINGTON
7346 CARLETON
PRICED TO SELL

6 rooms, modern throughout; 2-car garage; 2 blocks from school. Call CAbany 7037 or WI. 1727 for price and terms. 457 LEHEW 6625 Delmar, Apt. 1.

MODERN 6-room brick bungalow, 2 bathrooms, lot 100x200, cost $9750; our price only $6750. Call Kaiser, CAb. 0800. (c)

Vinita Park

BUNGALOW—Modern 5-room brick; foreclosure; sacrifice, $3850. Box C-317, P.-D.

VINITA PARK residence, modern, 6-room brick; garage; reasonable. Owner, ROsedale 0739.

8011 WASHINGTON

Beautiful 6-room modern bungalow; 1 floor; unfinished 24 ft.; must be seen to be appreciated. Bargain.

O. J. McCAWLEY R. CO. MAin 2813.

Webster Groves

THEO. R. APPEL HOMES

A REAL HOME
PRICED TO SELL

A Colonial home in a beautiful location; 4 bedrooms, 2 tiled baths, lavatory, breakfast room, tiled sunroom, slate roof, hot-water heat, oil burner. House well built and weather-stripped. Call REpublic 0160 and arrange to see this. THEO. R. APPEL, Realtor, 722 Chestnut or 46 W. Lockwood, Webster.

OPEN TODAY

139 Valley rd (1¼ blocks south of Ozark Theater); exceptionally well-constructed home of brick; 2-story living room, dining room, breakfast nook, 2 very large bedrooms; hot-water heat; oil burner; heated garage; tiled floor; window frames, copper gutters; beautifully landscaped yard; owner will show; price reduced to $12,500; $2500 cash will suit. W. B. SHELP & CO., 1014 LOCUST ST.

FRUITS, GRAPES, SHRUBS

846 Greeley: 5-room frame bungalow, on beautiful corner lot; the ideal place for your home; take advantage of these low prices; open Sunday. GARDNER-JARVIS REALTY, 2315 S. Kingshighway. PRos. 2700.

BUNGALOW—5 rooms; conveniently located; entirely modern; hardwood floors, tile bath; small cash payment will handle; owner compelled to sacrifice at $5200. 519 Summit av.

A REAL HOME

Brand-new 8 rooms, reception hall, 3 baths, maid's room, garage in basement; very attractive; an inspection will convince you; attractively priced; terms. Owner, 2708 S. Grand. JEfferson 2220. (c99)

PRICE CUT

On this beautiful 6-room colonial home; hot-water heat; see 375 S. Maple, today; corner Jackson; bargain.

O. J. McCAWLEY R. CO. MAin 2813.

NEW HOME IN WEBSTER GROVES

819 Marshall av., Tuxedo District; rooms, one floor; strictly modern; beautiful brick; fireplace; steam heat; crafter walls, colored tile walls in kitchen and bath, beautiful kitchen cabinet, with double drain sink, copper gutters and screens, shades and all electric fixtures, garage; complete in every respect, well built; wonderful location; priced at a bargain; terms; no trade. See this today. Adv. 7.

HAROLD C. SIMON & CO., Builders.
4155 N. NEWSTEAD AV. COl. 4703.

STOCK ON REALTY CO.

LISTEN! Here's a new 5-room bungalow at 5741 Era that $4950 will buy. We think this is lower than anything of this class in North St. Louis. Mr. Hasen there today and on Tuesday and Thursday from 2 to 9.

4712 NATURAL BRIDGE. EVERG. 4999

MOST ATTRACTIVE BUNGALOW IN NORTH ST. LOUIS—JUST BEEN COMPLETED.

Five large rooms, vitrolite kitchen and bath, enameled walls, double drain Italian marble sink; spacious cabinets, hardwood floors; copper screens, rock foundation; brick garage; greatest buy in St. Louis. Open all day Sunday and evenings for inspection; location, 4050 Penrose, east of Marcus.

STOCK ON REALTY CO.

A WONDERFUL BARGAIN FOR SOMEONE
5650 Park Lane; 7-room matt brick bungalow; modern. Mr. Sergel.
4712 NATURAL BRIDGE. EVERG. 4999

FORCED SALE

6580 St Louis; 5-room and breakfast nook, modern English style brick bungalow, hardwood floors, steam heat; 2-car basement garage; will take $6500; sacrifice $4000; terms; open.

$100 BUYS $25 MONTHLY

5700 KENNERLY AVENUE
Modern 4-room frame bungalow.
MORRIS AACH R. E., Inc., 826 Chestnut.

BEAUTIFUL HOME
AT ATTRACTIVE PRICE

2120 Leslie, 5-room brick, tile bath, ¾-inch hardwood floors, double garage; lot 50x171; ½ block to transportation and school; bargain.

OHMEYER REALTY CO., COlfax 2850.
UNION AND FLORISSANT. Open Sunday.

Price Will Astonish You

5020 Farlin; open 2 to 9 p. m.; brand-new, 5 rooms, 13" matt brick walls, rock foundation, copper gutters; oak floors, Sanymetal kitchen cabinet; circulating furnace. Compare construction.

KORTE, 7171½ CHESTNUT. MAin 4258.

DON'T MISS THIS

5000 Durant (corner of Lilian); new 5-room, vitrolite bath and kitchen; hot-water heat; brick garage; best buy in this section. Open 2 to 5 today.

MORRIS AACH R. E. CO. COlfax 2314.

A REAL BUY ON TODAY'S MARKET

5223 Beacon av.; 4 fine, large rooms, modern, newly built; 13" walls; beautiful yard, garage; only $4250. Terms.

KORTE, 7171½ Chestnut. MAin 4258.

INVESTIGATE AND BE CONVINCED

5915 Park Lane; 5-room bungalow; vitrolite kitchen, hardwood floors, brick 2-car garage; this property offered at today's price; open from 2 to 5 p. m.

HARTWIG-DISCHINGER, FRanklin 2943. (c7)

WALNUT PARK BARGAINS.

Gilmore av., 3-room frame, $1500.
Geraldine av., 3-room frame, $2750.
Goodfellow av., 5-room frame, $3500.
Wabada av., 5-room brick, $4000.
Terms like rent. Call Mr. Hasen.
EDW. L. KUHS RLTY. CO. JEfferson 3500

YOUR OPPORTUNITY

5265 Thrush av.; new 5-room bungalow, crafter walls, hardwood floors, tile bath; garage; street and alley made; ready to move in; at bargain price.

KNICKMEYER-FLEER, COLFAX 3425.

TODAY'S BIG BUNGALOW VALUE.

5646 Hiller pl. (block south of 6000 West Florissant); brand-new; strictly up-to-the-minute; 5 nice rooms, large lot. Open 1 to 6 p. m. Mr. Hoffman.

EDW. L. KUHS RLTY. CO. JEfferson 3500

ST. EDWARD'S PARISH BUNGALOW
5741 St. Louis, attractive modern 5-room bungalow in excellent condition, too large for owner, priced low or will trade for 3-room cottage in northwest district.

ORMEYER REALTY CO., COlfax 2850.
Union and Florissant Open Sunday.

INSPECT TODAY

5371 Claxton av.; new 5-room and reception hall brick bungalow; 13-inch walls, hot-water heat, shower bath; many new features; ideal location, a real buy.

BRUNE & SONS R. CO., MAin 4551.

LIBERTY, 3230—Good brick cottage, price $2800, terms. LA. 7440.

LOUISIANA, 4735—4 rooms, furnace, garage; beautiful large yard, 50x142; trees, shrubs; price $4250; open. CH. 8128.

MERAMEC, 3954—Cottage, 4 rooms, garage; lot 35x243; $2000; terms, $1800 cash. J. Fox. HUdson 2488W. (c83)

MIAMI, 4131—5 rooms, modern; lot 40x127; $4500. Owner will show you.

RENGEL-WEBER, 3539 S. Grand, LA.9543

MICHIGAN, 3523—Brick cottage, 4 rooms, bath, furnace; garage; owner.

MONTANA, 3642—6 rooms, modern; 2-car garage; inspection invited.

RENGEL-WEBER, 3539 S. Grand, LA.9543

NEOSHO, 3759—Beautiful bungalow; 4 rooms, attic; strictly modern; garages; terms.

NEWPORT, 5518-20—New brick bungalows, 4 large rooms; all improvements in; very low price; reasonable terms; open.

OLEATHA, 3939—New brick, 5 rooms and bath; vitrolite bath and kitchen; close to schools, church and car line. (c)

OLEATHA, 4345—$100 down, balance rent money. FL. 6277.

3512 Pennsylvania

5 rooms and bath, brick bungalow; hardwood floors; hot-water heat; $150 down payment, balance like rent.

APEX REALTY CO. MAin 4860.

4655 PRIMM ST.

3 rooms, modern; must sell; make offer; open 1 to 9; show through.

FEYDT, 3321 S. Grand. LAclede 3841.

SCHILLER PL., 4253—Third house east of Morgan ford rd.; new 4-room bungalow; strictly modern; can sell for $4750; open for inspection; exceptionally well built; terms; owner.

A. JAY KUHS.

SCHILLER, 4018—5 rooms, bath, modern; bargain. Terms. Riverside 4300.

SCHILLER, 4277—4 rooms, extra lot, bargain. FRANCIS, 81 4300.

SHARP, 7309-15—Very attractive, new, brick bungalows; special offer today. Off 4000 Londesborough.

ST. FERDINAND, 4582—4-room cottage, best cash bid buys; owner.

TENNESSEE, 4629—5 rooms, improved, furnace, stationary tubs, 2-car garage; 2 blocks from high school, 1 from grade.

BUNGALOWS AND COTTAGES For Sale

North

Greulich's Bungalows

INGLESYDE BARGAINS

8520 Park Lane; 2 blocks north Florissant ave.; east of Goodfellow; 5 rooms; crafter walls; 2-car garage; very modern; 8022 Oxford Lane; lot 50x165; 6 rooms; double brick garage; streets made; must sell quick.

5629 Goodfellow; 1 block south Florissant; 5 rooms; hot-water heat; tile bath; garage; lot 40x125.

5-ROOM BRICK BUNGALOW.

4594 Natural Bridge; brick; tile bath; good condition; priced for quick sale. GREULICH GRAND AND SULLIVAN

8529 CONCORD PL.

Beautiful 6 rooms, 1 floor, tile bath, hardwood floors, furnace; garage; near car line; any reasonable offer considered.

J. F. O. KELLER. TYLER 0680.

COTTAGE—Brick, 4 rooms, bath, oil burner, 3-car new garage, beautiful Fairgrounds district. Owner, CO. 4058M. (c99)

COTTAGE, 3751—5-room brick cottage, garage, modern throughout, conveniently located, moderately priced. (c)

FOR SALE—One of the finest 6-room modern bungalows in North St. Louis; built by the present owner; hardwood floors, tile bath, oil burner, copper screens and spouts, plastered basement, sound-proof floors, rock foundation, cut glass prism fixtures, Armstrong cork linoleum in kitchen; $7950; will finance if necessary. EVergreen 5447, 4614 Margaretta.

NEW ASHLAND, 3650—5 ROOMS, BATH, GARAGE; $30. MAIN 4258.

PLEASANT, 4231—6-room cottage, will take $3000; owner sick. (c)

3105 N. SARAH ST.

Beautiful 4-room modern bungalow, hardwood floors, tile bath, furnace; a real bargain.

O. J. McCAWLEY R. CO. MAin 2813.

Northwest

Beautiful English Bungalow

4520 Queens, at Kingshighway bl.; just completed; 5 large rooms, unfinished attic; hot-water heat, crafter walls, colored tile walls in kitchen and bath, beautiful kitchen cabinet, with double drain sink, copper gutters and screens, shades and all electric fixtures, garage; complete in every respect, well built; wonderful location; priced at a bargain; terms; no trade. See this today. Adv. 7.

HAROLD C. SIMON & CO., Builders.
4155 N. NEWSTEAD AV. COl. 4703.

STOCK ON REALTY CO.

LISTEN! Here's a new 5-room bungalow at 5741 Era that $4950 will buy. We think this is lower than anything of this class in North St. Louis. Mr. Hasen there today and on Tuesday and Thursday from 2 to 9.

4712 NATURAL BRIDGE. EVERG. 4999

MOST ATTRACTIVE BUNGALOW IN NORTH ST. LOUIS—JUST BEEN COMPLETED.

Five large rooms, vitrolite kitchen and bath, enameled walls, double drain Italian marble sink; spacious cabinets, hardwood floors; copper screens, rock foundation; brick garage; greatest buy in St. Louis. Open all day Sunday and evenings for inspection; location, 4050 Penrose, east of Marcus.

STOCK ON REALTY CO.

A WONDERFUL BARGAIN FOR SOMEONE
5650 Park Lane; 7-room matt brick bungalow; modern. Mr. Sergel.
4712 NATURAL BRIDGE. EVERG. 4999

FORCED SALE

6580 St Louis; 5-room and breakfast nook, modern English style brick bungalow, hardwood floors, steam heat; 2-car basement garage; will take $6500; sacrifice $4000; terms; open.

$100 BUYS $25 MONTHLY

5700 KENNERLY AVENUE
Modern 4-room frame bungalow.
MORRIS AACH R. E., Inc., 826 Chestnut.

BEAUTIFUL HOME
AT ATTRACTIVE PRICE

2120 Leslie, 5-room brick, tile bath, ¾-inch hardwood floors, double garage; lot 50x171; ½ block to transportation and school; bargain.

OHMEYER REALTY CO., COlfax 2850.
Union and Florissant. Open Sunday.

SMALL DOWN PAYMENT.

$4250 buys modern 5-room matt-brick bungalow; hardwood floors, garage; side drive, excellent neighborhood; an opportunity you will never see again; ready to move in. Evergreen 3259. (c)

NEW ASHLAND, 3650—5 ROOMS, BATH, GARAGE; $30. MAIN 4258.

PRE WAR VALUE

Beautiful bungalow, 5-6-7 rooms, hardwood floors, tile bath, double garage, all modern; price $40; two blocks north of Florissant av., 8618 Goodfellow. Owner on premises.

NEW FOUR-ROOM BUNGALOW

4479 Bessie; just completed; all modern features; price only $4750; terms if desired.

KNICKMEYER-FLEER, COLFAX 3425.

ST. PHILIP OF NERI PARISH

5017 Geraldine, 5-room brick bungalow, hot-water heat, 2-car garage, large rooms, convenient and desirable location; I am forced to sell; will have open all day Sunday. Call Millberry 0231. (c99)

BUNGALOW BARGAIN

4540 Durant; 6 nice rooms, hardwood floors, vitrolite kitchen; price $6950. RAM RICH, 2806 N. Grand. JEff. 2282, or Frank. 1936. (c62)

OPEN ALL DAY.

4932 Moffitt pl.; 6 rooms; bargain.
5003 Aubert; 5 rooms; bargain.
4044 Cora; 5 rooms; bargain.
HAAKE. FOrest 2284.

BUNGALOW SACRIFICE.

5 rooms, new, modern; cost $7000; will sacrifice for $4500. Terms. Owner. Box F-295. Post-Dispatch. (c)

OPEN FOR INSPECTION
TODAY—2 to 6 P. M.

4642 Fyler; brick bungalow, 5 rooms, strictly modern, $7500; terms. F. MICELI, 4733 Natural Bridge.

MUST SACRIFICE

5-room bungalow; across from school. See owner, 5317 Kingshighway N. W.

SEE THIS BUNGALOW
TODAY

4963 Thrush 7 beautiful modern rooms, must sell. Want offer. COlfax 7771W.

BUNGALOWS AND COTTAGES For Sale

Northwest

COTTAGE, $1100.

Must sell 5500 west; street and alley made; good neighborhood, near schools; terms; won't be advertised again. Owner, Box F-386, Post-Dispatch. (c)

ARLINGTON, 7331—Just west of Belleview av., in St. Luke's Parish; beautiful 6-room bungalow, hardwood floors, all through, bath, second floor, lavatory, first floor, 50 foot lot. Price $6500; easy terms. HAUSCHULTE R. E. CO., 2407 N. B'way.

ARLINGTON, 54xx—Dandy 5-room brick, good condition, garage, nice yard; schools, churches, transportation. Box B-402, P.-D.

ASHLAND, 4001—5-room brick, hardwood floors; tile bath; offer accepted.

FOSKIN-GARBERT-SLATTERY, FR. 0333

BUNGALOW—5-room, modern brick bungalow; make offer. Call MU. 1582. (c)

CLAXTON, 5453—Brick bungalow, 6 rooms on one floor, hot-water heat, 2-car garage, modern, price right, owner.

Goodfellow Near Easton

Modern 5-room bungalow, tile bath, Holland furnace; garage. See 1918 Goodfellow. Open today.

HARNEY, 5059—Modern 4 and 4 single; hardwood floors. Owner 2139A Adelaide. (c99)

HIGHLAND, 5617—$4950 if sold next few days; beautiful 5-room bungalow.

HOUSE—4 rooms, bath, furnace, garage; good condition; price right. 6219 Greer, owner.

JANET, 50xx—4-room frame, modern; cheap. Owner, 6186 Janet. (c)

KINGSHIGHWAY, 5453 N.—6 rooms and sunroom, attractive home, hot-water heat, 2-car garage; easy terms. Open 1 to 5.

LUND RLTY., 3014 Union. EV. 7067.

KOSSUTH, 4026—Will sacrifice beautiful bungalow, hot-water heat, tile kitchen and bath, large rathskeller, open for inspection.

LAURA, 6346—1 block west of Goodfellow; 6 rooms, modern; 2-car garage; chicken houses; beautiful shade trees and flowers; lot 80x130. $4500. EV. 2280. (c)

LUCAS AND HUNT RD., 3412—4 rooms and sunroom; modern; attractive price. LUND RLTY., 3014 Union. EV. 7067.

MARGARETTA, 4883—6 rooms, sunroom; strictly modern; 2-car garage; price $6500. Any reasonable offer will be submitted. WILL C. WISSMATH. FRanklin 0377.

ORIOLE, 5466—(Walnut Park)—5-room house, lot 50x140, sacrifice, $2400. (65)

RUSKIN, 4560—5-room frame, bath, furnace; 2-car garage. Rare bargain.

FOSKIN-GARBERT-SLATTERY, FR. 0333

SHREVE, 4251—New 4-5 room bungalows, block to St. Engelbertz. (c)

THRUSH, 4959-61—2 bungalows, 3 and 4 rooms, all modern; garage; bargain price. Terms. Owner non-resident. On premises. EDW. L. KUHS RLTY. CO. JEfferson 3500

South

SEEING IS BELIEVING

Come out today and see 4400 Osceola; 5 rooms, tile bath, heat, large front porch, hardwood floors, automatic water heater; exceptional value; corner lot; close to schools and transportation; owner at home Sunday 2-5. Very reasonable price.

MICHAELSON-BEAR CO.

INSPECT THESE BARGAINS

39xx Eiler, real 4-5 room modern brick and frame bungalows; a few left to acquire a real home at a real buy. OPEN.

NAHN-HEBERER REALTY CO. Riv. 4762

BUY NOW—LOW PRICES

Cottages, bungalows and flats. Lists mailed upon request; no obligation.

SEE US.

Christian Brinkop R. E. Co.
3821 S. GRAND. LACLEDE 3040-41.

A REAL CHANCE TO BUY

5444-46-50 Morganford, new, up-to-the-minute brick bungalows best of construction, OPEN SUNDAY.

NAHN-HEBERER R. CO. Riv. 4762.

OPEN TODAY—4206 LAFAYETTE AV.

Death is the motive for this bungalow sacrifice, 6 rooms and sleeping porch, hot-water heat; lot is 35x125; 2-car garage; actually new and will take terms.

H. A. O'ROURKE, INC., Riverside 4310.

SWEETEST HOMES
ON THE SOUTH SIDE
4608-32 TODD AVE.

4 and 5 rooms, modern; large lots; open; $200 south on Gravois, 3 blocks east.

FEDERER, 2610 Gravois. FRospect 1519.

BEAUTIFUL CORNER BUNGALOW

4301 Grace, one block south of Meramec; 5 and sunroom, hot-water heat, near Cleveland, Scruggs and marcheline schools; open for inspection; real bargain. "SEE US." BRINKOP R. E. CO., 3621 S. Grand. LAclede 3040.

SEE THIS BARGAIN
OPEN 2 TO 5 P. M.

4734 Bonita, 6-room brick; 3 bedrooms, tile bath, hardwood floors, furnace, garage, price $8840.

HARTWIG-DISCHINGER, FRanklin 2943.

MUST BE SOLD TO SETTLE ESTATE

4095 TONGES

Open today; 7 rooms and sunroom; tile kitchen and bath; hot-water heat.

FEDERER, 2610 Gravois. FRospect 1519.

Come Out Today to 6408 Parkwood Pl.

Near new Southwest bl.

8-room bungalows, just north of Loughborough; block west of Morgan ford rd.

FEDERER, 2610 Gravois. FRospect 1519.

ALABAMA, 5023—Brick cottage, 4 rooms, bath, furnace; garage; $4000; bargain. SEE US. BRINKOP R. E. CO., LAclede 3040. 3621 S. Grand.

ALLEMANIA, 4859—4 rooms and bath; garage; completely renovated; $3500; $250 cash will buy. WM. WARREN. CH. 7575.

ALBERTA, 3926—New 5-room bungalow, tile kitchen, bath. Open, Riv. 4898. (c)

BOWEN, 39xx—Beautiful Holly Hills bungalow, 5 rooms, hot-water heat, vitrolite bath and kitchen. PRos. 1519.

BOWEN, 4141—Frame bungalow; 4 rooms and bath; all modern; excellent condition; must sell at once; $3500.

BUNGALOW—Gurney Court exclusive, restricted section; 7 rooms, oil burner; modern throughout; sacrifice quick sale. Owner, Box B-24, Post-Dispatch. (c79)

BUNGALOW—Modern 6 rooms, bath, on one floor. Compton Heights. Box F-17, Post-Dispatch. (c)

BUNGALOW—4 large rooms, unfinished attic, hardwood floors, hot-water heat, St. John's parish; cheap. Riv. 4898. (c)

COTTAGE—Frame 5 rooms, owner says sell. Price $1000. Riv. 4898. (c)

COTTAGE—South; real bargain; modern. Box F-294, Post-Dispatch.

DELOR, 3951—5-room, new brick bungalow; modern throughout; garage.

DEWEY, 4457—Modern brick bungalow, 4 rooms and bath, garage, $4500. YATES, 3190 S. Grand, PRos. 2020.

DEWEY, 4069-73—4-room modern frame, brand-new bungalow; rent very reasonable; open; see man on premises.

EICHELBERGER, 4348—Beautiful matt brick bungalow, 2 years old, strictly modern; owner must sell at a sacrifice; will arrange terms; open for inspection.

HEBERT-TOREY, INC.

5427 GRAVOIS AV. RIVERSIDE 4108.

HARTFORD, 3241—Big bargain, 6 rooms, modern, opposite Roosevelt High.

HOLLY HILLS, 4089—Bungalow; 6 rooms and sunroom; tile bath; craftex walls, oil burner, Riverside 5164. (c)

6137 IDAHO AV.

New matt brick, 5 rooms, tile walls kitchen and bath, hardwood floors, furnace, garage; open 2 to 5.

O. J. McCAWLEY R. CO., MAin 4551.

LIBERTY, 3230—Good brick cottage, price $2800, terms. LA. 7440.

LOUISIANA, 4735—4 rooms, furnace, garage; beautiful large yard, 50x142; trees, shrubs; price $4250; open. CH. 8128.

MERAMEC, 3954—Cottage, 4 rooms, garage; lot 35x243; $2000; terms, $1800 cash. J. Fox. HUdson 2488W. (c83)

MIAMI, 4131—5 rooms, modern; lot 40x127; $4500. Owner will show you.

RENGEL-WEBER, 3539 S. Grand, LA.9543

MICHIGAN, 3523—Brick cottage, 4 rooms, bath, furnace; garage; owner.

MONTANA, 3642—6 rooms, modern; 2-car garage; inspection invited.

RENGEL-WEBER, 3539 S. Grand, LA.9543

NEOSHO, 3759—Beautiful bungalow; 4 rooms, attic; strictly modern; garages; terms.

NEWPORT, 5518-20—New brick bungalows, 4 large rooms; all improvements in; very low price; reasonable terms; open.

OLEATHA, 3939—New brick, 5 rooms and bath; vitrolite bath and kitchen; close to schools, church and car line. (c)

OLEATHA, 4345—$100 down, balance rent money. FL. 6277.

3512 Pennsylvania

5 rooms and bath, brick bungalow; hardwood floors; hot-water heat; $150 down payment, balance like rent.

APEX REALTY CO. MAin 4860.

4655 PRIMM ST.

3 rooms, modern; must sell; make offer; open 1 to 9; show through.

FEYDT, 3321 S. Grand. LAclede 3841.

SCHILLER PL., 4253—Third house east of Morgan ford rd.; new 4-room bungalow; strictly modern; can sell for $4750; open for inspection; exceptionally well built; terms; owner.

A. JAY KUHS.

SCHILLER, 4018—5 rooms, bath, modern; bargain. Terms. Riverside 4300.

SCHILLER, 4277—4 rooms, extra lot, bargain. FRANCIS, 81 4300.

SHARP, 7309-15—Very attractive, new, brick bungalows; special offer today. Off 4000 Londesborough.

ST. FERDINAND, 4582—4-room cottage, best cash bid buys; owner.

TENNESSEE, 4629—5 rooms, improved, furnace, stationary tubs, 2-car garage; 2 blocks from high school, 1 from grade.

BUNGALOWS AND COTTAGES For Sale

Choose Your Home From These Locations
. . . PRICE IS THE SAME . . .

SOUTH SIDE: 3800 BURGEN—Adjoining Holly Hills to the North.
SOUTHWEST: 5200 CHIPPEWA—Two blocks west of Kingshighway.
NORTH SIDE: ORIOLE AVE.—At McLaren Ave and Kingshighway, N. W.

$4,950 COMPLETE—HOUSE and LOT

18-Inch Stone Foundation . . 13-Inch Walls

Size 24x40



BEAUTIFUL 5-room bungalow. Carthage cut-stone porch. Colored tile walls in kitchen and bath, lifetime asbestos shingle roof, copper gutters and downspouts. Complete with shades, screens, awnings, shrubbery, front and side walk and sewers are in and paid for. All city improvements, concrete street, sidewalk and sewers are in and paid for. Remember, no future abutting street or curb improvements later.

Be Sure and See It TOMORROW!

BALL LUMBER & SUPPLY COMPANY
Main Office and Yard: Ladue Rd. and Terminal Tracks

South

YOU'LL BE SORRY

If you don't take advantage of the present market. Many will make a handsome profit.

WILL IT BE YOU?

The following are special selections from our extensive list. Enjoy the joy and happiness of owning your own. Priced from $2500 up. Some will trade.

BUNGALOWS.

4355 Beck; 6 rooms.
6005 Gravois; 6 rooms.
3240 Morganford; 5 rooms.
5108 Dresden; 4 rooms.

FLATS.

2306-08 Cherokee—Stores and flats.
5310 Sutherland; 4-4 single.
5341 Devonshire; 5-6 single.
3933 Chippewa; 5-5 single.

RECONDITIONED HOMES (LIKE NEW).

BUNGALOWS.

3447 Itaska; 5 rooms.
939 Erskine; 5 rooms.
6448 Southwest; 3 rooms.
5309 Blow; 4 rooms.
2156 Esther; 6 rooms.
5137 Rosa; 8 rooms.
7727 Murdoch. 8 rooms.
2129 Stansbury; 4-4 rooms.
3651 Bowen; 4 and sunroom.
3919 Michigan; 4-4 rooms.
5459 Holly Hills; 5-5 rooms.

Yeckel, Earickson & Co.
Real Estate Insurance
Money to Loan
Notaries Public
3542 GRAVOIS NEAR GRAND

$HENANDOAH, 3419—5-room brick, bath, furnace; large lot 75x125; opposite school. Very low price.

A. SCHLAFLY R. E. CO. CHestnut 5716.

THIRTY-SEVENTH, 5023—4 rooms, modern; lot 40x153; $3500. LA. 9543. RENGEL-WEBER "REAL WORKERS"

UTAH, 4046—5 rooms, sunroom; modern; garage; priced right.

RENGEL-WEBER, 3539 S. Grand. LA.9543

VARRELMAN, 4612—Frame, 1¼ stories, modern, near church, schools, $3000.

WALSH, 40xx—Dandy 5-room frame bungalow, cheap or trade for clear lot. PRos. 1519.

WANDA, 6017—5 rooms, classy brick bungalow; tile kitchen, bath; garage; make your own terms, open, builder. HU. 1440.

WILMINGTON, 4098—Beautiful 5-room frame; corner bungalow; in Holly Hills; 47-ft. front; grape arbor and fruit trees; priced half to sell for $4,750; close to school and churches; a real sacrifice at $3800.

NICE, modern cottage; frame; $2000; unemployed. Box F-124, Post-Dispatch. (c)

HAVE modern 5-room brick bungalow, close to car on south, will sell at foreclosure price. Box B-175, Post-Dispatch.

4-ROOM brick, vitrolite kitchen and bath, garage; near schools; a real bargain. FL. 3008, Riv. 4762.

Southwest

Homes From Builder to You

5400 PERNOD—5318 THOLOZAN
GOING FOR EXTREME LOW PRICE

Best buy in town for new 5-room bungalow; only 2 left; a beautiful home; every built-in feature; full basement, garage, copper screens, shades, electric fixtures, tile kitchen, exhaust fan, tile bath, shower; ultra modern; will be sold at sacrifice price.

HARRY HARDT CONSTRUCTION CO.
3125 Watson. HI. 7359.(c99)

$5800

6232-36 MARQUETTE AVE.

5-room brick; ¼ block east of Watson bl.; just completed; modern; hot-water heat, tile walls in bath and kitchen; hardwood floors, cabinets; attached garage, etc.; do not confuse this low price with the low-priced cheaply built houses; inspection will quickly reveal the truth of this statement; open.

KARR-BUILT. HIland 5197.

LISTEN TO THIS

A beautiful bungalow of 5 rooms and sun parlor, taken under deeds of trust, can be bought at a bargain; studio living and dining room, large stone fireplace; so many features it would take a page to describe. See 6316 Pernod av.

LAST CHANCE

Offers now pending make sale a certainty, but there is still a chance on one of the last-word in modern 5-room bungalows, tile-wall bath and kitchen; garage; fence and ashpit. See 6309 Pernod, or phone PArkview 8093R.

ALBERT WENZLICK R. E. CO.,

PRICE CUT TO SELL

NEW BUNGALOW—2537-41 CLIFTON

2 blocks north of Columbia av.; 5 rooms, hot-water heat, modern living room; large trees, lots 250 ft. deep; heated garage.

JOS. A. STEINLAGE, Realtor. GAr. 0657.

IDEAL HOME

If you want to see something beautiful, in first-class condition, ready to move in, with lovely back yard, be sure to see 5187 Rosa av.; 5 rooms, all modern; side drive, garage.

HENRY H. HAFFNER REALTY CO., 207 Paullan Bldg., 1562 Union. ROsedale 9706.

BUNGALOW FORECLOSURE BARGAIN

Beautiful 6-room matt brick; fine condition; close to St. Louis Hills; convenient location. Box B-36, Post-Dispatch.

ONLY $2400

4-room modern frame bungalow, bath, etc.; $300 cash; just foreclosed. Box B-168, Post-Dispatch.

$9000—Now $7500

5704 LISETTE.

Beautiful 5-room bungalow; open today. Directions: L. to Lansdowne, Chippewa bl, and Brannon av. (c7)

$2050 UNDER COST

INSPECT THIS BARGAIN TODAY

$5950 buys 5-room modern matt-brick bungalow; near St. Louis Hills; hot-water heat, all improvements; cost $8000. See 3928 Watson today and will show you; may trade. DOERFLINGER, Vic. 2222.

5-ROOM BARGAIN—$4950

6824 Fyler; brick bungalow; hardwood floors, tile bath; lot 30x163; garage.

N. S. WOOD, INC., 706 CHESTNUT.

ANOTHER SACRIFICE

5744 HACKLAND AV.

5-room brick bungalow; right at school and churches; see it today.

FEDERER, 2610 Gravois. FRospect 1519.

FORECLOSED

BUNGALOW—5734 LISETTE AV.

5-room brick; exclusive bungalow street; at a real pickup price. See today.

FEDERER, 2610 Gravois. FRospect 1519.

PRICES SLASHED

5909 Hampton; beautiful, 5-room brick; strictly modern; $4950; look and make offer. RANKER. 3320.

FORECLOSURE BARGAIN—Open All Day

6443 Southwest; 5 rooms, garage in basement; modern, investigate.

Rengel-Weber, 3539 S. Grand. LAc. 9543.

BARGAIN—3611 GERMANIA.

4-room brick, bath, furnace, garage, MOYLE, REALTOR. GArfield 7697.

$350 CASH, BALANCE LIKE RENT

5606 Ivory; 5-room brick bungalow. Garage. BLUMENFELD, CAb. 8500

BRADLEY, 6454—New 5-room brick bungalow; side drive; garage in basement; all modern conveniences; conveniently located; real bargain. See owner, GRand 1856.

BUNGALOW—Modern 4 rooms, bath, brick all conveniences from owner, $3450. FL. 2945. $300 cash.

Southwest

OPEN FOR YOU TODAY
5609 GRESHAM ST.

Material and workmanship considered. the best 5-room bungalows in town.

FEDERER, 2610 Gravois. FRospect 1519.

6833 ARSENAL ST.

Brick bungalow, 5 rooms, tile bath, hardwood floors, large living room, stone porch, garage; terms; open.

M. A. RUST & SONS R. CO., MAin 4551.

BUNGALOW—Hampton bl., near Rhodes; beautiful 4-room brick; strictly modern; garage; transferred away; take $5000. RI. 6083.

5702 FINKMAN

Homey 5-room bungalow, good as new; every feature in it. Price $6500; fair terms.

ELSPERMAN & LEONHARDT, MA. 2660.

FINKMANN, 5729—5 rooms, one floor; vitrolite bath. LAclede 9543.

FORECLOSURE BARGAIN—5 rooms, modern, south side bungalow, new neighborhood; terms. Box B-179, Post-Dis.

HOFFMAN, 6547—5-room modern English bungalow, tile walls in bath and kitchen, $1000 cash, balance like rent. WASER. LAclede 9240. (c)

5201-05 LINDENWOOD

New 6-room bungalow; buy direct from owner at a bargain price; open today. STEEDLIN-SAMUELS, 6200 Chestnut.

McCAUSLAND, 2217 —5-room modern matt-brick bungalow; self cheap; buy direct from owner; terms. Hiland 5852.

MILENTZ, 5721—New 6 rooms, extra lavatory, tile kitchen, 2-car garage; rooms; just reduced; consider trade; open. (c)

MURDOCK, 5525—New bungalow, 6 rooms, modern, open 1 to 6. (c)

4931 NAGEL AVE.

5 rooms, bath, furnace, hardwood floors; 2-car garage; bargain for someone.

O. J. McCAWLEY R. CO. MAin 2813.

NAGEL, 4919—6-room new brick bungalow; garage; open today.

NEOSHO, 53xx—MODERN 5-ROOM; DOUBLE GARAGE; REDUCED; TERMS. FRANKEN, 2057.

BE SURE TO SEE 5333 THOLOZAN AV.

New 7 rooms, beautiful, very roomy, every feature of the ultra modern home; actually new; garage very large.

FEDERER, 2610 Gravois. FRospect 1519.

3147 WATSON BOULEVARD.

Beautiful, 5-room brick bungalow, one year old; right in transportation, shops and stores. To inspect, call WENZLICK. CHestnut 6900.

WILL sacrifice $2800 equity in modern bungalow, large garage in basement; side driveway for $700 or make offer. ST. 0966

West

5-ROOM STUCCO, $3300

1518 Highland, 2 blocks

SUNDAY, AUGUST 7, 1932.

RESIDENCES FOR SALE
West

"PINCO" CONDITIONED
...IT MEANS
t In New COndition
1401 BELLEVUE
RICHMOND HEIGHTS
large rooms and two sunrooms; fireplace in living room; tile hot-water heat; oil burner. ge attached.
ME BUDGET PLAN—
ALL DOWN PAYMENT
100 per month covers principal, interest, taxes and insurance.
OPEN TODAY
FRANCISCUS REALTY COMPANY
CHESTNUT ST. MAIN 4407

LOOK TODAY, $7500
9 McPherson: 8 rooms, 2 sunrooms, ful condition; must sell on account th.
H. WOOTEN. GArfield 3165.
1932 BUY
Louisville: 2-story, 6-room, matt tile roof; hot-water heat; 2-car ga perfect condition.
B. H. STOLTMAN R. E. CO.
CHOUTEAU. NEWSTEAD 1691. (c62)
ESIDENCE WITH AN INCOME.
McPherson; will sacrifice; 10 3 baths; completely furnished house. apartments; must leave city. If ed in a real bargain, see owner ve address. (c)
6324 ALAMO AVE.
tiful 9-room modern residence; oil canvased walls; or will trade for residence or bungalow, west.
McCAWLEY R. CO. Main 2813.
ER. 5524—Big sacrifice, 10-room nce; ideal for rooming house; terms
DAVID B. SHEPLEY. 712 Chesti Main 4527. (c)
STRICTED sacrifice; 3700 block Pine boulevard; 13 rooms, 3 baths, ter heat, garage for 12 cars, lot 40x price $8500; easy terms.
hrhart, 4241 West Pine. JEff. 0244
5193 CABANNE AVE.
er Clarendon: 13 rooms, 3 baths, od floors; excellent condition; 2-rage; fine rooming house; will sac
C. J. McCAWLEY R. CO. MA.2813
NE 5209—Opportunity of a lifetime exceptionally high-class rooming 31 rooms and reception hall; 2nd floor consisting of 8 rooms, com furnished; new furniture, new lin w carpets; hot and cold water each Electrol oil burner; 2-car garage; crifice for quick sale; price $8500; range terms; may trade; open for ion.
HESSI-TOBEY, INC.
GRAVOIS AVENUE. RIV. 4168.
6032 CATES.
Stucco residence; 10 rooms and bath; hot-air heat; 2-car garage; lot 50x175. Attractive price.
FIRST NATIONAL CO., Agt.,
Broadway and Locust.
GArfield 2000.
rtmouth Ave.—Only $5950
8-room University City residence bought at this almost unbelievable sold in the next 10 days; no no offers, but what a bargain. 77.
18 rooms, Cabanne, large grounds. stitution; terms. Box B-145, P.-D.
NGTON, 5142 — Steam heat; 9 2-car garage; beautiful shady yard priced; terms; owner there. (c99)
075 McCAUSLAND — $14,000
al home for real people appreciative a modern residence; 6 rooms; will be or inspection next week.
A. JAY KUBS. (c62)
4373 McPherson
quick sale the price on this home en substantially reduced. 11 rooms, s, hot-water heat, hardwood floors rage. Immediate possession. Call rticulars.
SSIPPI VALLEY TRUST CO., Agt.
dway and Olive CEntral 7830
D MIDVALE U. HILLS
OPEN FOR INSPECTION
oms, beautiful English type; priced leaving city.
CEY F. HEATH CO. GArfield 3164
EY PL., 1210—8-room residence, ac of death; must sell; terms; a re open. Call Sunday. PA. 5402.
4228 PAGE
2-story brick house; 6 rooms and bath; hot-air heat; lot 25x165. For information.
FIRST NATIONAL CO., Agent,
Broadway and Locust.
GArfield 2000.
PERSHING, 6627—8-room, white cement stucco over hollow tile residence; hot-water heat, lavatory on first floor; tile bath and kitchen; 2 large south bedrooms; 2-car garage; lot 60x165. Open.
FIRST NATIONAL CO.,
Broadway and Locust. GAr. 2000.
851 PERSHING AVE.
OOM MODERN RESIDENCE. AT A REAL SACRIFICE.
S AACH R. CO., INC., 826 Chestnut
5328 MAPLE AV.
60 foot front, fine 10-room resi hot-water heat, garage; inspect. ORNWELL R. E. CO., 111 N. 7th.
7148 PERSHING—$8750
rooms, bath, hot-water heat; oil Flynn Park School district.
CEY F. HEATH CO., GArfield 3164
45 RAYMOND—OPEN
rooms, fine condition; low price; on premises or call Forest 4309.
NCE—Vernon, near Belt; 8 rooms; ed in suites, with water; double good income; price furnished. Bdeale 0019, Monday.
NCE—Duplex style, 7 rooms, 2 2-car garage, on each side. Offer Will exchange. CAbany 5132. (c99)
WEST PINE FORECLOSURE.
fee for cost; only takes $2300 cash; r worth money; choice rooming pot now operating. DElmar 5400 any 5399.
5858 RIDGE AV.—$3700
brick; hardwood floors; terms. CEY F. HEATH CO. GArfield 3164.
6224 SAN BONITA
UST WEST OF SKINKER
iful 7-room residence; tile bath; downstairs; 2-car brick garage. nday 2 to 5.
HILTENBERGER, 806 Chestnut.
GRUNER PL. (Cor Page Bl.)
80x115 8 rooms, 2 baths, elegant n valuable corner. Has 3 rooms h on first floor, 3 rooms and bath nd floor, hardwood floors, low nspect; open.
ORNWELL R. E. CO., 111 N. 7th.
9 STANFORD AV., 7 ROOMS.
y home of 7 rooms and sun room; r heat, oil burner, 2-car garage, Young. CAbany 3077 or
ORNWELL R. E. CO., 111 N. 7th
ORD. 7027—Beautiful 6-room resi just completed; will sell at a e.
BLDG. & REALTY CO. FOr. 4211.
E 7323 STANFORD TODAY
8-room residence; 2 baths, oil 2-car garage, side drive; may trade
KOHNER R. CO., 814 Chestnut.
$1,000 CASH
ARRSWOLD, WYDOWN FOREST.
ROOMS, OIL BURNER. CA. 5399.
N. 5717—10 rooms, practically ear schools and churches. See to te bargain. CA. 5143J. (c99)
ORELAND, 72xx—Unusually at rifice; 4 bedrooms; 2 baths; large lott rifice; $16,500; terms; owner. Post-Dispatch. (c)
INE, 4531—12 rooms, 3 baths; 3-raze; foreclosure; barrain; open. 3922.
OURNE DRIVE, south of Wydown. linker; beautiful new 10-room resi ost $42,000. Moved to Wisconsin. rifice house and furniture. H. Waupaca, Wis.

CONTINUED
N PAGE 6F PART 6
DITORIAL SECTION

CARDINALS DEFEAT GIANTS, 10-2, AFTER LOSING, 5-1 (SEE PAGE THREE)

SPORTS SECTION ST. LOUIS POST-DISPATCH

PART FIVE. ST. LOUIS, SUNDAY MORNING, AUGUST 7, 1932. PAGES 1—4E

BAUSCH SETS WORLD RECORD IN WINNING DECATHLON TITLE

Finn Wins Steeplechase; Furore Over Extra Lap

U. S. 400 AND 1600-METER RELAY TEAMS SET RECORDS

By Alan Gould
Associated Press Sports Editor.

LOS ANGELES, Aug. 6.—Finland's second long distance Olympic victory, in the steeplechase final, today added another extraordinary chapter to the track and field championships after two track American relay teams blasted loose world records in the 400 and 1600-meter trials.

There was no question about the superiority this time of Volmari Iso-Hollo, another of Finland's younger stars, in the steeplechase but the development that the entire field was compelled to run one lap over the specified 3000-meter distance contributetd to the general furore, coming as it did on top of Lauri Lehtinen's disputed conquest of Ralph Hill in the 5000-meter final yesterday.

Another Road—by 40,000.

The mistake, which was charged to a new and inexperienced lap-check, was costly again to the Americans and aroused another demonstration by a crowd of 40,000 spectators, many of whom had booed Lehtinen's tactics in blocking off Hill's final challenge the day before.

Joe McCluskey, the black-haired boy from Fordham and Connecticut, was running in second place at the regulation 3000-meter mark but the extra lap was too much for him.

McCluskey lacked his usual finishing drive and finished third, as the race was run, trailing two yards behind Tom Evenson, British star, who was a full 75 yards behind the flying Iso-Hollo.

Throughout the last four rounds over the hurdles and water jump, the Finnish star was so far in front that there was no argument over his right to the title.

Actually the **10 steeplechasers in the field covered 3450 meters, a record that the officials had not figured on. Iso-Hollo's time for the extended distance was 10 minutes 33.4 seconds, which furnished the judges at the finished the first clue, apparently, that something was radically wrong.**

It had confidently been expected the Finn would surpass the new Olympic record of 9 minutes 16.6 seconds which he set in the trials last Monday.

By some rapid calculation it was figured Iso-Hollo passed the 3000-meter mark today in 9 minutes 18.4 seconds. This was under the previous record for the games, 9 minutes 21.8 seconds, made by Loukola of Finland in 1928.

But Iso-Hollo did not put on extra steam until he hit the last lap.

The runners, after a long conference, decided against accepting an offer to run the steeplechase over again at the regulation distance. It would have to be run off tomorrow, since the track and field championships have only one more day to go, and they felt it would be too soon to attempt another such grueling test.

McCluskey Gets Ovation.

McCluskey's sportsmanship, under the circumstances, in accepting third place when he might well have been the runnerup, was accorded a big ovation.

McCluskey, as well as his teammates—Glen Dawson of Oklahoma and Walter Pritchard of Hamilton College (New York)—were no match for Iso-Hollo, who, as a 10,000-meter man, found the added distance no particular handicap. While the Finn was steadily shaking off all rivals, including Dawson, who challenged Iso-Hollo early in the race and went to the front for the

Continued on Page 3, Column 5.

Today's Program

MEN'S TRACK AND FIELD.
(St. Louis Time.)
4:30 p. m.—400-meter relay semi-final.
5:30 p. m.—Start of Marathon race.
5:30 p. m.—400-meter relay final.
6:30 p. m.—1600-meter relay final.
WOMEN'S TRACK AND FIELD.
4:30 p. m.—High jump final.
5:00 p. m.—400-meter relay.
SWIMMING.
11:30 a. m.—200-meter breast stroke.
11:50 a. m.—Water polo.
5:00 p. m.—Women's 100-meter free style semi-final.
5:30 p. m.—Men's 100-meter free style final.
5:45 p. m.—Water polo.
FENCING.
4:00 p. m.—Sword teams.
WRESTLING (GRECO-ROMAN).
1:00 p. m.—Semi-finals.
8:00 p. m.—Finals.
YACHTING.
2:00 p. m.

Blaeholder Yields Only Five Hits, But Browns Lose to Athletics, 4-2

By James M. Gould.

George Blaeholder gave the Philadelphia Athletics only five hits yesterday afternoon, but as luck would have it, one of them was a homer by Al Simmons with one on and the other was a single following a two-bagger. These were the main factors in the result of the game which went to the Mackmen by a 4-2 score, the victory giving them the series, two games to one.

The Browns' attack began and ended in the first inning when Campbell hit a homer with Schulte on. Thereafter, they bothered Walberg a bit in three of the remaining innings but the Philadelphia southpaw, recording his thirteenth victory of the season and his third over the 1932 Browns, always had enough in reserve to put down the brief uprisings.

The story is told by the "left on bases" record. The Athletics had only three stranded while the Browns left nine on.

Simmons' 26th Homer.

Simmons' homer was his twenty-sixth of the season. Also, it was Al's only hit off Blaeholder. Foxx went hitless. He always has maintained that Blaeholder was the hardest pitcher for him to hit and, yesterday, Foxx grounded out three times and struck out once.

The Browns were away to a two-run lead in the first. Schulte doubled and advanced on Burns' sacrifice. Then Campbell, who, against southpaws, appears either to strike out or hit a very long ball, skimmed one off the pavilion roof and trotted around after Schulte. This advantage stood up until Blaeholder had a case of jitters in the third. He walked Walberg and Bishop first up and Haas, of course, sacrificed. Walberg scored while Melillo was throwing Cochrane out and Bishop counted ahead of Simmons, when Al dropped one in the seats in right center.

Threats by the Browns in the third and fifth were squelched by Walberg, in both cases, when he made Rick Ferrell fly out to Bing Miller.

Schulte Wrecks Scoring Chance.

Another glorious St. Louis chance went haywire in the sixth. Melillo opened with a single and Scharein walked. Levey sacrificed prettily and the bases were filled when Walberg passed Blaeholder. Schulte, however, picked on the first ball and grounded to McNair, who started a fast double play.

Blaeholder recovered notably from his unsteadiness in the third and after Simmons' homer in that inning retired the next 14 men to face him. But, with one out in the eighth, Schulte missed a shoestring catch of Bishop's drive and it went for a double. Haas then planted a single in right for the fourth Philadelphia run. Walberg passed Ferrell to start the St. Louis half but he settled down and made Melillo hit into a double play.

The Athletics went down in order in the ninth with Foxx striking out to end a hitless afternoon for him but the Browns couldn't soother Walberg in their last chance.

Brownie Notes.

WITH a doubleheader today day against the Yankees, Manager Killefer will start Walter Stewart in one of the games and may give Bob Cooney who a few days ago, defeated Boston, a chance in the second contest. Tomorrow is an open date.

The Browns had their usual weather-luck with rain an hour before game time and the attendance was not more than 1000.

After a half-game vacation, Al Simmons returned to the game and Mickey Cochrane went behind the bat where he looks much better than in left field.

Quite a clever record by Walberg was shattered when Bruce

Continued on Page 3, Column 1.

Wray's Column

Killefer to Carry On.

PRESIDENT PHIL BALL has announced that Bill Killefer will, as manager of the Browns, carry on for three years more, thereby killing the Hornsby rumor deader than a last year's weather report.



KILLEFER

Not that it needed killing, for Hornsby speared that one quickly when he told friends that there "was not a chance that he would take Killefer's job, even if it was offered to him."

Fans will be glad that Killefer, a man who has done well with material that might have discouraged many a less optimistic worker, is to remain in charge of the players whom he has welded into a hard-fighting unit, one that is always trying.

* * *

Deal Us Two "Aces."

WHETHER Killefer and the Browns go places, next season, depends on the reinforcements that may be added to the present roster of the club. As it stands now the squad has several weaknesses, and only additional material can remedy them.

Bill the Builder has wrought right well with the materials handed him when he succeeded Dan Howley, but he can't work miracles.

The first big effort to build up the team caused something of a smile among the boys who thought they knew baseball. That was because late in 1930, when the reconstruction work on the team began, the rebuilding was done mainly with minor league material.

The roster of the club today shows that **of the 22 players under contract not more than seven were rated as real major leaguers in the fall of 1930!**

The other 15 were pulled in from minor leagues where they had, for the most part, never graduated to the majors. Several had been up and failed to make the grade. No fewer than four of them came up from one club, Wichita Falls. Vice-President McElroy dug up most of this talent.

* * *

Bill the Builder Makes Good.

IT did appear that a major league club "built up" of more than half minor leaguers must be doomed to failure. But, under the handling of Killefer, several of the players turned out to be real stars.

Burns and Levey appeared to be failures for a time, but Killefer's patience pulled them out of the rut and today they are going strong.

Bruce Campbell, picked up in a deal with the Sox, is coming through. Storti is improving, and Scharein will be a standout

Continued on Page 3, Column 5.

Peanuts for the Elephants

ATHLETICS.

	AB.	R.	H.	O.	A.	E.
Bishop 2b	3	0	1	2	3	0
Haas cf	3	0	1	4	0	0
Cochrane c	4	0	1	3	0	0
Simmons lf	4	1	1	3	0	0
Foxx 1b	4	0	0	10	1	0
McNair ss	4	0	0	2	4	0
Miller rf	4	0	0	2	0	0
Dyke, Jr. 3b	3	0	0	1	2	0
WALBERG p	2	1	0	0	2	0
Totals	31	4	5	27	12	0

BROWNS.

	AB.	R.	H.	O.	A.	E.
Schulte cf	4	1	2	2	0	0
Burns 1b	4	0	0	11	1	0
Campbell rf	3	1	1	2	0	0
Melillo 2b	4	0	0	1	5	0
Ferrell c	3	0	1	5	0	0
Scharein 3b	4	0	1	1	2	0
Levey ss	3	0	0	1	3	0
BLAEHOLDER p	1	0	0	0	0	0
Bettencourt	1	0	0	0	0	0
Totals	30	2	7	27	13	0

Bettencourt batted for Blaeholder in 9th.

INNINGS—	1	2	3	4	5	6	7	8	9	
ATHLETICS	0	0	3	0	0	0	0	1	0	4
BROWNS	2	0	0	0	0	0	0	0	0	2

Two-base hits—Schulte, Bishop. Home runs—Campbell and Simmons. Runs batted in—Campbell 2, Cochrane, Simmons 2, Bishop, Haas, Levey. Stolen bases—Goslin. Double plays—McNair to Bishop to Foxx 2. Base on balls—Off Walberg, 6; off Blaeholder, 2. Struck out—By Blaeholder, 4; by Walberg, 2. Left on bases—Browns 9, Philadelphia, 3. Time—1h. 40m. Umpires—Hildebrand, Vangraflan and Moriarty.

THEY REALLY RAN—*One of Our Two Record-Breaking Teams*



The U. S. Olympic 400-meter relay team—Kiesel, Toppino, Dyer and Wykoff, from left to right. And at right, Wykoff at the finish of their world-record heat.

Faireno Wins $25,000 Race; Pittsburgher Hurt, Destroyed on Track

Chart of Hawthorne Handicap

By the Associated Press.

SIXTH RACE—$25,000 added, three-year-olds and upward. Scale weights. Hawthorne Handicap. Sixth running; Went to post 4:53; off 4:57. Start good, won driving. Second same. Winner, b. c. 3, by Chatterton-Minerva, Owner, Belair Stud. Trainer, James Fitzsimmons. Time, :24 4-5, :47 3-5, 1:12 2-5, 1:38 2-5, 1:52 2-5. Values, $25,950, $4000, $2000, $1000.

HORSE.	Wt.	PP.	St.	¼	½	¾	Str.	Fin.	Jockey.	Equivalent Odds to 1.
aFAIRENO	110	11	2	1½	1²	1²	1²	1¹½	T. Malley	2.13
MY DANDY	110	3	1	2¹	2¹½	2²	2²	2¹	J. Leland	22.13
BIG BRAND	107	5	9	11	11	6¹	5⁴	3³	J. Smith	11.87
POLYDORUS	112	1	5	3½	3²	3²	3⁴	4²	E. Steffen	9.30
EVERGOLD	110	2	12	9¹	4²	4³	4³	5²	J. Richard	14.25
PLUCKY PLAY	118	8	11	10⁵	8¹	5²	6¹	6¹	D. McAuliffe	10.38
RHOBOTH	90	6	7	8½	10²	9²	8⁵	7³	J. Renick	11.87
CLATE DATE	99	7	10	7⁴	7¹	8¼	9¹½	8⁵	R. L. Fischer	11.87
CHARLEIGH	100	4	3	5²	9¹	10²	10⁴	9³	M. Lewis	4.78
aBLENHEIM	116	3	4	6½	6²	7¹½	7⁴	10¹⁵	H. Mills	2.13
EPITHET	113	12	8	4²	4²	11	11	11	E. Allen	12.74
PITTSBURGHER	105	10	6	Fell.					W. Wright	6.07

aField, coupled as Belair Stud and Wheatley Stable entry. Faireno, $6.26, $4.12, $3.16; My Dandy, $16.82, $10.90. Field, $4.36.

Faireno, away fast and taken across rather sharply in the run to first turn, was clear before going a quarter, made the pace under good rating, maintained his advantage easily to final eighth, then weakened, and while not seriously threatened, had little left. My Dandy, in close quarters shortly after the start, saved ground throughout and stood a long drive gamely. Big Brand began slowly, saved much ground when working his way up and was strongest of all in final stages. Polydorus missed the early crowding, was on inside throughout, and had no mishap. Evergold met interference, moved up with a rush and weakened in stretch. Plucky Play crowded back, moved up mildly on outside at far turn, but weakened in stretch, showing a dull effort. Epithet had early speed and pulled up lame. Charleigh was outclassed and outrun after a half-mile. Pittsburgher bolted into the outer rail at first turn when he became unmanageable, broke leg and was destroyed.

By the Associated Press.

CHICAGO, Aug. 6.—Rushing into the lead a second after the start Faireno, winner of four important stakes this year, galloped to an easy victory in the $25,000 added Hawthorne Handicap today.

Faireno, owned by William Woodward, New York, won by a length and a half, with My Dandy, a 20 to 1 shot in the betting, second and Big Brand, a field horse, third. Polydorus was fourth in the field of 12. Evergold was fifth and Plucky Play, which conquered Equipoise in the Arlington Handicap, sixth.

The winner stepped the mile and an eighth in 1:52 2-5, closing at 2 to 1 in the betting. Faireno, coupled with Blenheim as an entry, paid $6.26 to win, $4.12 to place and $3.16 to show. The place price on My Dandy was $16.82, with $10.90 to show, while Big Brand paid $4.36 to show.

Tragedy for Pittsburgher.

The race resulted in tragedy for Pittsburgher, the big Kentucky Handicap star, owned by Theodore Mueller of Louisville, a member of the Kentucky Racing Association.

As the big field swept past the throng of 25,000, Pittsburgher, one of the favorites, stumbled and fell to his knees in front of the clubhouse. The big four-year-old quickly recovered footing, but the reins had snapped out of Jockey Wayne Wright's hands.

Pittsburgher, unguided and wearing blinkers, charged into the outside fence, which had been camouflaged by trees.

As Pittsburgher plunged through the iron fence, Jockey Wright slid off his back, probably saving his life. Pittsburgher gamely limped back onto the track, but his right fore leg was shattered. The gallant thoroughbred, a starter in the Kentucky Derby a year ago, was quickly put out of misery with a pistol shot.

Faireno Earns $25,950.

Today's race had a gross value of $33,500 with $25,950 going to Owner Woodward. Previous to today's race Faireno, victorious in five out of nine starts, had won $31,665.

The R Table

AMERICAN LEAGUE.

	W.	L.	Pct.	Win.	Lose.
New York	71	35	.670	.673	.664
Philadelphia	64	43	.598	.602	.593
Cleveland	62	43	.590	.594	.585
Washington	59	47	.557	.561	.551
Detroit	53	49	.520	.524	.515
BROWNS	48	56	.462	.467	.457
Chicago	35	67	.343	.350	.340
Boston	26	78	.250	.257	.248

NATIONAL LEAGUE.

	W.	L.	Pct.	Win.	Pct.
Pittsburgh	59	45	.567	.571	.562
Chicago	56	47	.544	.548	.538
Philadelphia	56	53	.514	.518	.509
Boston	54	52	.509	.514	.505
Brooklyn	54	52	.509	.514	.505
New York	49	54	.476	.481	.477
CARDINALS	49	56	.467	.472	.462
Cincinnati	46	64	.418	.423	.414

Today's Schedule.

AMERICAN LEAGUE.
New York at St. Louis (two games).
Philadelphia at Chicago.
Washington at Cleveland.
Boston at Detroit.

NATIONAL LEAGUE.
Pittsburgh at Boston (two games).
Chicago at New York.
Cincinnati at Brooklyn.
Open date for Cardinals and Philadelphia.

Yesterday's Results.

AMERICAN LEAGUE.
Philadelphia 4, Browns 2.
Chicago 10-1, New York 5-4.
Cleveland 3, Boston 0.
Washington 9, Detroit 4.

NATIONAL LEAGUE.
New York 5-2, Cardinals 1-10.
Cincinnati 3, Boston 0.
Brooklyn 2, Pittsburgh 1.
Chicago 12-10, Philadelphia 9-8 (second game 11 innings).

JAPANESE HORSEMAN HURT WHEN MOUNT TRIPS

By the Associated Press.

SANTA MONICA, Cal., Aug. 6.—Maj. Shigetomo Yoshida, a star of the Japanese equestrian team at the Olympic Games, suffered the fracture of a cheekbone in a fall from a horse in a jump today.

The horse tripped on the top pole of a four-foot barrier throwing the Major and trampling his face. Physicians said the injury would prevent Maj. Hoshida from participating in his event, the Prix Des Nations competition, next Wednesday.

HATZFELD NINE IN MISSOURI LEGION FINAL

Special to the Post-Dispatch.

SPRINGFIELD, Mo., Aug. 6.—Slugging their way to an easy 18-8 victory over the Kansas City team, the Hatzfeld Post nine of St. Louis entered the final round for the State Junior American Legion championship here this afternoon. The St. Louisans will play for the title tomorrow afternoon against Kirksville, which won the other semi-final contest of the doubleheader today over Springfield, 7 to 6.

Kansas City put up little opposition against Hatzfeld. Morrie Rich, St. Louis' second-string pitcher, hurled the whole game, and fanned 12 batters, walked four and was found for eight hits.

Great Day for Batters.

Hatzfeld's batters also had a great day. Four triples and a home run out of 13 hits, coupled with 12 Kansas City errors, sent the St. Louis runners around the bases in quick succession. Never did they fail to get at least one hit in each inning.

Three Kansas City pitchers tried to stop the St. Louisans, but the Hatzfeld boys never stopped driving. Four runs in the first frame started the St. Louis bombardment, and Kansas City failed to threaten thereafter. Six Hatzfeld errors accounted for several of Kansas City's runs.

Steiner Pitches Today.

Not having to replace Rich on the mound today gave St. Louis a good chance to win tomorrow, for Ollie Steiner, the star southpaw, will be on the mound.

In the opener, Kirksville came from behind to win over Springfield. Two Springfield errors allowed Kirksville to tie the score in the eighth.

KANSAS CITY.

	AB.	R.	H.	PO.	A.	E.
Borrelo lf	4	0	0	2	0	0
Portman lf	1	0	0	0	0	0
Redding	4	4	2	0	2	1
Williams ss	4	1	2	0	2	1
Mitchell rf	3	0	2	2	1	2
Fence 3b	4	0	0	0	3	1
Ballew 1b	4	1	1	8	0	1
O'Connell cf	1	0	0	0	0	0
Leach p	2	1	0	0	2	0
Nesbit c	3	1	0	6	2	0
Little 2b	4	1	0	4	0	3
Totals	38	8	8	24	12	8

HATZFELD.

	AB.	R.	H.	PO.	A.	E.
Hausmann cf	4	3	2	1	0	0
Hogan 3b	3	2	2	1	1	0
Hasser 2b	3	2	1	1	4	0
Jueich ss	4	2	2	2	1	0
Iezzi c	3	0	0	12	2	0
Puttman 1b	4	2	2	9	0	1
Rich p	4	2	2	0	1	0
Sturm rf	3	2	1	0	0	0
Hoff lf	4	1	1	0	0	0
Fussell lf	1	0	0	1	0	0
Totals	40	18	13	27	7	0

Innings:
Kansas City ... 0 0 0 0 0 0 1 7 0—8
Hatzfeld ... 4 1 0 3 4 0 0 0 x—18

Two-base hits—Mitchell. Three-base hits—Puttman, Iezzi, Hasser, Hausmann. Williams (2). Home run—Iezzi. Sacrifice hits—Hogan, Hausmann, Rich. Stolen bases—Hoff, Wild pitch—Rich. Passed balls—Nesbitt (4). Base on balls—Off Redding, 6; off Rich, 4; off Leach, 3. Struck out—By Redding, 2; by Stewart, 1; by Rich, 12; by Leach, 3. Pitching record—Off Redding, 6 hits, 8 runs in 4 innings; off Leach, 6 hits in 4 innings; off Stewart, 1 hit 1 run in 1 inning. Left on bases—St. Louis, 11; Kansas City, 8. Time of game—2h. 30m. Umpires—Dimond and Potter.

KANSAS STAR FINISHES WITH 8462.23 POINTS; JARVINEN IS SECOND

By the Associated Press.

LOS ANGELES, Aug. 6.—Jim Bausch, American allround star from Kansas, late today captured the Olympic decathlon championship, smashing the world and Olympic records to bits.

Bausch finished the ten-event two-day battle with the spectacular total of 8462.23 points for the greatest all-around performance of all time.

Akilles Jarvinen of Finland, who had held the previous world record at 8255.475 points, surpassed this also but had to be satisfied with second place with a total of 8292.48 points.

The former Olympic record, made by Paavo Yrjola of Finland, was 8053.29 points, made in 1928.

The next three finishers, in order, were: Third, Wolrad Eberle of Germany, with 8030.80 points; fourth, Wilson Charles, United States, 7935 points; fifth, Hans Sievert, Germany, 7941.07 points.

Defending Champion Sixth.

Paavo Yrjola, the defending champion, finished sixth with 7658.09 points, well below his winning performance of four years ago and barely sufficient to shut the third American, Clyde Coffman of Kansas, out of the scoring. Coffman was seventh with 7534.41 points.

Eleven of the original field of 14 that started the all-around battle finished. The other point scores were: Eighth, Robert Hisdall, Ireland, 7327.17; ninth, Erwin Wegner, Germany, 7179.93; tenth, P. Bacsalmasi, Hungary, 7001.73; eleventh, Harry Hart, South Africa, 6999.25.

Dusk fell across the huge Olympic Stadium before the decathlon was finished but most of the crowd forgot their suppers and remained to give Bausch's magnificent performance a great ovation.

"Jarring Jim," as he was known when he was a battering ram fullback for the University of Kansas Jayhawkers, never reached national prominence until this year, when he won the national championship in the final tryouts at Chicago with a record-breaking performance.

Thorpe's Mark Surpassed.

Today, however, he surpassed himself and eclipsed anything in all-around history, including the performance of Jim Thorpe, whose victory with something like 8400 points at the Olympics of 1912 was thrown out on the subsequent evidence of the Indian's professionalism.

Bausch was only fifth when today's events began, with his teammate, Buster Charles, the Oneida Indian, setting the pace. "Jarring Jim" however, came through the decisive tests with the finest performances of his career, clearing 13 feet 2 inches in the pole vault, hurling the discus 146 feet, 3¼ inches and then tossing the javelin 203 feet, 1½ inches to beat the Finns at their own game.

Bausch was first in all these events, although he shared the top height in the pole vault with his teammate, Coffman, in an astonishing exhibition of vaulting for a 200-pound athlete. The new champion the day before had topped the shot putting with 50 feet, 3½ inches.

"Jarring Jim" was a tired youth when it came to the last event, the 1500-meter run. Heavy-footed by then, Bausch was no match for Jarvinen and others of slimmer mould, but he plodded around the track rapidly enough to clinch the world title and record.

Buster Charles set the first day's pace with the remarkable total of 4266.20 points, due to his speed in the foot races and his agility in the jumps, but the American Indian faded in the rougher and tougher field events.

Injuries in the pole vault spoiled the chances of two leading contenders, Sievert of Germany and Dimsa of Latvia. Sievert was in front of the entire field when he hurt his ankle landing in the vault.

Continued on Page 3, Column 3.

How Bausch Won

By the Associated Press.

LOS ANGELES, Aug. 6.—Here's how "Jarring Jim" Bausch of the U. S. A. rolled up his world record score in winning the Olympic decathlon:

Event.	Bausch's Performance.	Order of Finish.
100 Meters	11.7 Sec.	Twelfth
Broad Jump	22 Ft. 8¼ In.	Fifth
High Jump	5 Ft. 11 In.	Tied (6th)
Shot Put	50 Ft. 3¼ In.	First
400 Meters	54.2 Sec.	Tenth
110 Meter Hurdles	16.2 Sec.	Tied (6th)
Discus	146 Ft. 3¼ In.	First
Pole Vault	13 Ft. 1½ In.	Tied (1st)
Javelin	203 Ft. 1½ In.	First
1500 Meters	5 Mins. 17 Sec.	Eighth

SWEDISH COUNT BEATS U. S. ACE IN PENTATHLON

By the Associated Press.

LOS ANGELES, Aug. 6.—A slender young American Army officer with plenty of heart but not enough leg power crumpled today in the last event of the Olympic Games pentathlon, a heart-breaking cross-country run, and America's finest bid for this championship tottered before the iron men of Sweden.

A member of the Swedish nobility, Count Johan Gabriel Oxenstierna, in whose land the modern pentathlon was conceived, renewed Sweden's dominance of this strenuous athletic test by proving that steadiness could outshine brilliance.

Never a winner nor never far behind in any event of the five-day program, the Count won the pentathlon with a point total of 32, far back of the Olympic record of 14, but good enough to conquer the two leaders of the first four days, Bo Sigfrid Lindman, a fellow countryman, and Lieut. Richard Mayo, United States Artillery, Fort Sill, Ok.

Lindman Is Runnerup.

Lindman was runnerup to Oxenstierna with 35½ points and Mayo placed third, the best record of any American in Olympic pentathlon history and ahead by half-a-point of the 1928 champion, another Swede, Sven Alfred Thofelt, who had 39 points scored against him.

Mayo, who stepped into the lead Thursday with almost a perfect performance in pistol shooting, breaking the Olympic record for this event, wilted in the 4000-meter race today. He ended in seventeenth place in the event. He tried so gallantly in the up-hill-and-down-dale run that he finished on the verge of collapse.

Two Britons ran one-two in the event, although it made slight difference in the final standings, Charles Percy Digby Legard won in 15 minutes 12 1-5 seconds, followed by Jeffrey McDougall, 15 minutes 42 seconds, with Ivan Duranthon of France, third, 16m 03 1-5 seconds, and Lindman, fourth, 16 minutes 05 1-5 seconds.

The Swedish Count won the championship by placing fourth in riding, fourteenth in fencing, second in shooting, fifth in swimming and seventh in running, although Lindman and Mayo had the most brilliant records. Lindman was first in riding, tied for second in fencing, was nineteenth in shooting, ninth in swimming and fourth in running, while Mayo placed second in riding, tied for fourth in fencing, took first in shooting, fourteenth in swimming and seventeenth in running. Thoefelt captured firsts in fencing and swimming.

Babe Ruth Contest Opens With Prize List of $700

The Post-Dispatch opens its eighth annual Babe Ruth All-America team contest today, details of which will be found on PAGE 2 of this section.

Awards have been more than doubled by the Post-Dispatch for this year's contest. First prize will be $200, and 18 other cash awards totaling $500, will be given to successful contestants.

In addition, 25 baseball bats, autographed by Ruth, and 25 official American League baseballs, also autographed by the famous slugger, will be awarded as prizes.

Turn to page 2 of this section and read the details of the contest, which is open to every Post-Dispatch reader, with the exception of employes of this paper and their families.

BABE RUTH 1932 ALL-AMERICA TEAM CONTEST STARTS TODAY

PRIZE LIST OF $700 MORE THAN DOUBLE TOTAL FOR 1931; REWARD OF WINNER WILL BE $200

By Damon Kerby.

With the prize list more than doubled over previous years, the eighth annual Post-Dispatch Babe Ruth All-America team contest opens today and will remain open until midnight of Aug. 31.

Nineteen cash prizes, totaling $700—first prize being $200—and 50 other valuable awards will be given to successful entrants in the contest, the nature of which is probably familiar to a majority of Post-Dispatch readers through previous similar events.

The plan of the contest, with no strings attached, is this:



BABE RUTH.

Babe Ruth will select an all-star team from the two major leagues. He will name the player he considers the leading player in the majors in each position. Two pitchers will be chosen. He will place the players in the batting order he would use if he were sending the men to bat in a regular game.

Contestants will be asked to select teams for comparison with Ruth's, and to name the players as nearly as possible in Ruth's batting order. An essay, not to exceed 250 words, in which the contestant must explain why he named his players, must accompany each all-star team. No contestant may submit more than one all-star team.

The First Prize.

The entrant who names Ruth's exact team in the proper batting order will get first prize of $200, or double the first award of previous years. Second prize will be $150; third, $100; fourth, $50; and there will be five prizes of $20 each and 10 prizes of $10 each.

The next 25 winners, in the order of merit, will receive baseball bats, autographed by Babe Ruth, and the next 25 will be awarded regulation American League baseballs, also autographed by Ruth, and mounted for use as blotters.

In the event of a tie among contestants for any award, the selection of the winning entrant will be determined on the merit of the accompanying essay. Failure to submit an essay with an all-star team selection will mean automatic disqualification.

Of course, if the exact duplicate of Ruth's team is not submitted, first prize will go to the contestant whose team is nearest to that of Ruth's. Judging will be handled by three prominent St. Louisans to be selected by the Post-Dispatch.

The contest offers Post-Dispatch readers—excepting Post-Dispatch employes and their families—an opportunity to test their baseball knowledge with that of one of the greatest baseball figure of all time.

Ruth's Status.

Ruth is a hitter of home runs, but he is far more than "a man with a bat in his hand." Players and experts alike agree that he has one of the really keen baseball minds of our times. He is intimately acquainted through first-hand observation with American League players, and he is also in close contact with players in the National League. His all-star team selections have become the "official" of baseball.

In order to get the full benefit of observation from others, however, he has asked to assist him—as in previous years—10 leading sports editors on the big league circuits. John E. Wray of the Post-Dispatch is the St. Louis sports editor so named.

The 10 experts will submit their all-star teams to Ruth, explaining their choices, and the Bambino will examine these teams and explanations before making his final selections. Final judgment of selecting the team, though, rests solely with Ruth.

New Record Likely For Ruth Contest

A NEW record for the number of teams submitted in the annual Babe Ruth All-America team contest is expected this year, what with the contest being really "bigger and better" with the list of awards more than doubled.

Interest in the contest has grown steadily each year. A new high point was reached last season when approximately 10,000 Post-Dispatch readers selected teams.

Despite the great number of teams to be judged, entrants may be assured that painstaking care, as in previous years, will be taken by the judges in examining every team submitted.

Winner of first prize last season was J. J. O'Rourke, a 54-year-old machinist's helper of De Soto, Mo.

Don't Forget That—

PLAYERS' performances during the present season ONLY will count with Babe Ruth when he selects his All-America team for this year. This is the first rule to remember in making your selections.

Ruth's team last year, in the correct batting order, follows: Melillo, second base; Averill, center field; Simmons, left field; Gehrig, first base; Klein, right field; Cochrane, catch; Cronin, shortstop; Traynor, third base; Grove, pitch, and Brandt, pitch.

Don't send in more than one selection.

Don't name Ruth, as he will not name himself.

Don't pick your team at random. Study the batting and pitching averages, which will be published each Sunday.

Don't forget to put your name and address on your team and letter.

Don't write more than 250 words in the accompanying essay.

Don't write your team and letter on the same piece of paper.

Although the contest runs until Aug. 31, today is not too early to send in your selection. Players' performances for the year are fairly well known at this time, and a selection now might "pay off," whereas indecision and the ignoring of a first "hunch" might lead the contestant to make a costly error.

Submit all-star selections to the Babe Ruth Contest Editor, care the Post-Dispatch.

Four Players Sure to Draw Votes in Ruth's Contest



Left to right—Chuck Klein of the Phillies, who is batting .349; Paul Waner of the Pirates, .345; his brother, Lloyd Waner, also of the Pirates, .340, and Don Hurst, of the Phillies, who is leading the league with a mark of .359.

Fine Performances of Youngsters Add Greatly to Interest in the Selection

The contest has interesting possibilities for every student of baseball, aside from the valuable cash awards—and who, may be asked, would this year pass up an opportunity at collecting $200, cash in hand, or, for that matter, a $10 bill? But for the contest itself:

A number of brilliant youngsters who have, to a certain extent, taken the play away from stars of others seasons, will make the selection of any all-star team an interesting problem. How good is Monte Weaver, the Senators' new pitching star? And what about Lonnie Warneke of the Cubs? And Huck Betts of the Braves, and Bill Swift of the Pirates? Are these men, this year, better than the Groves, the Gomezes, the Ferrells, the Vances?

The contestant may already have the answer to these questions in his own mind. Fine! Because, if so, he already has one of the big problems of choosing the correct team out of the way.

It may be emphasized that previous years' performances do not count. Some stocks that were paying dividends in previous years are valuable only as fancy wallpaper and for other like uses this year, and by the same token some of the valuable players of other years are "down" this season. Use only this year's performances in selecting the all-star team.

Averages of National and American League players are published in today's Post-Dispatch. They should be studied carefully before entering a team.

Emphasized Points.

Rules of the contest are published elsewhere on this page, in which the following points may be emphasized:

Only one team may be submitted by each contestant.

No corrections will be accepted once an entry has been received and filed.

Babe Ruth is not eligible. He will not pick himself.

Players must be selected on the basis of their play in the 1932 season only. Performances of previous years do not count.

A player may be placed in a position other than the one he regularly occupies, provided he has played such position in one or more championship games. Otherwise regular positions must be rigidly adhered to. For instance, a regular left fielder may not be placed in right field unless he has played there at least once in 1932.

The trophies will be $200 cash for first, $150 for second, $100 for third, $50 for fourth. There will be five of $20 each and 10 of $10 each. The next 25 winners will receive baseball bats, autographed by Babe Ruth, and the last 25 winners will be awarded regulation American League baseballs, autographed by Ruth and mounted for use as blotters.

Mail selections to the Babe Ruth Contest Editor, care the Post-Dispatch.

Rules Governing Babe Ruth's All-America Team Contest

THE contest is open to everyone, except employes of the Post-Dispatch and their families.

Entries will close Aug. 31 at midnight, and letters bearing postmark up to that time will be considered eligible.

The contestant naming the same players in the same positions and batting order as Babe Ruth wins the first prize; but in event no contestant duplicates Ruth's picks, the one nearest will be considered the winner.

In addition to naming the players to conform to those chosen by Ruth, contestants must arrange them in the same batting order as Babe Ruth. The Babe has agreed to place his choices in the order in which he thinks they should go to the plate.

An explanatory letter of not more than 250 words must accompany the selections and will be passed upon by the judges. This is as important as selecting the players. Babe himself will write an explanation of his choices. In event of a tie, excellence of the compositions would determine the winner. (Write on one side of the paper only and make your selections on a separate sheet.)

Ten players will make up the team, two pitchers and eight other players, one for each position.

Wood Outlasts Mangin for Title At Southampton

By the Associated Press.

SOUTHAMPTON, N. Y., Aug. 6.—Battling his way through five sets of torrid tennis, played with the thermometer hovering around 90 degrees, Sidney Wood, New York internationalist, again displayed his supremacy over Gregory Mangin of Newark, N. J., to win the Meadow Club's forty-second annual invitation tournament today. The scores were 4—8, 6—2, 6—3, 12—14, 7—5.

In defeating Mangin for the second time within a week and the fourth time this season, Wood was forced to play his best tennis of the season. He lost the first set, won the next two and apparently was on his way to another easy victory when Mangin rallied and took the 26-game fourth set.

Wood was within a point of victory in the twentieth game but was unable to stave off Mangin's spectacular rally featured by service aces, in a smashing overhead game.

Again in the fifth set, the New Yorker was at match point five times before he finally put across a smashing placement from the net for the deciding point.

During the latter part of the three-hour match, both players frequently fell from exhaustion. There were times when both players talked with linesmen about doubtful decisions.

The victory gave Wood, who defeated Mangin in the final at Seabright last week, his second leg on the Meadow Club trophy.

DAUERS PLAY HUDSONS IN EAST SIDE LEAGUE

Ray Fansher's Dauers, pacemakers in the second-half split-season schedule of the East St. Louis Municipal Baseball League, with seven consecutive victories, will meet the Hudsons in the feature of the four-game schedule this afternoon at Jones Park, East St. Louis.

In another contest that should prove interesting, the Polish National Alliance will meet the Monsantos. In the other contests, the Hunters oppose the Verhovey Aids, while the Wackemeyers meet the Pennsylvanias.

Tennis Matches Postponed.

Municipal tennis tournament matches scheduled yesterday on the Jefferson Memorial courts in Forest Park were postponed until this afternoon on account of wet courts. Matches postponed included those in the women's Class A and the Men's Class B divisions.

Major League Averages

NATIONAL LEAGUE.
(Including Games of Last Thursday.)

TEAM BATTING.

	AB.	R.	H.	TB.	Pct.
Philadelphia	3821	608	1138	1723	.298
Pittsburgh	3670	604	1063	1578	.290
Brooklyn	3712	517	1033	1534	.278
New York	3580	502	985	1438	.275
St. Louis	3593	502	985	1458	.274
Chicago	3460	473	939	1355	.271
Cincinnati	3645	420	1021	1432	.267
Boston	3645	443	968	1338	.262

TEAM FIELDING.

	DP.	PO.	A.	E.	Pct.
Boston	101	2817	1243	106	.975
Cincinnati	63	2734	1278	121	.972
St. Louis	102	2765	1167	113	.972
Brooklyn	111	2734	1330	135	.969
Philadelphia	96	2849	1212	130	.969
Chicago	94	2791	1237	134	.969
New York	84	2667	1256	126	.969
Pittsburgh	95	2488	1123	133	.964

INDIVIDUAL BATTING.

	AB.	R.	H.	HR.	RBI.	Pct.
Rosenfeld, Brk.	13	6	13	2	6	.394
Hurst, Phila.	389	88	139	31	100	.357
O'Doul, Brk.	401	83	142	13	59	.354
Gafney, Cin.	153	24	54	1	22	.353
Klein, Phila.	372	74	131	21	73	.352
F. Waner, Pit.	386	73	135	11	50	.350
Moore, Phil.	154	24	53	1	10	.344
Brickell, Phil.	61	9	21	0	2	.344
L. Waner, Pit.	365	59	124	0	32	.340
Harris, Phil.	257	33	86	13	51	.335
Lombardi, Cin.	238	37	79	9	38	.332
Ott, N. Y.	374	77	124	23	90	.332
Stephenson, Chi.	370	63	123	9	60	.332
D. Taylor, Chi.-Brk.	211	41	69	4	26	.327
Herman, Cin.	425	93	138	15	68	.325
Traynor, Pitt.	401	53	130	8	62	.324
Orsatti, St. L.	323	37	104	2	40	.322
Mancuso, Chi.	252	43	81	10	40	.321
Grantham, Pitt.	360	61	114	5	39	.317
Lucas, Cin.	105	11	33	0	16	.314
Vaughan, Pitts.	446	78	139	7	42	.312
Whitney, Phil.	436	72	136	3	42	.312
Berger, Bos.	388	65	120	8	44	.309
Watkins, S. L.	356	50	110	8	42	.309
Critz, N. Y.	423	62	130	4	49	.307
Roettger, Cin.	242	23	74	3	28	.306
Lee, Phil.	410	51	125	14	63	.305
L. Wilson, Brk.	338	58	103	18	62	.305
Wor'ton, Bos.	421	60	128	8	52	.304
Terry, Brk.	410	76	125	18	73	.305
W. Herman, Chi.	410	69	124	11	58	.302
Piet, Pitts.	384	50	115	5	55	.299
Heine, Pitts.	326	52	97	5	39	.298
Flowers, S. L.	223	29	66	5	29	.296
Bottomley, S. L.	176	35	52	5	14	.295
Gleason, Chi.	361	46	106	6	56	.294
Frederick, Brk.	361	70	106	5	50	.294
Crabtree, Cin.	251	23	73	1	29	.291
Padden, Phil.	55	8	16	0	7	.291
J. Collins, St. L.	360	61	104	17	62	.290
Grace, Pitts.	307	33	89	4	40	.290
Comorosky, Pitts.	339	39	98	9	45	.289
Cuc'nello, Brk.	407	53	117	7	55	.287
Fullis, N. Y.	144	25	41	1	14	.285
Mallon, Phila.	337	41	96	3	30	.285
Bartell, Phila.	425	80	120	4	38	.282
Suhr, Pitt.	390	64	110	4	54	.282
Stripp, Brk.	350	63	98	3	37	.280
St. L.-Cin.	296	41	83	4	25	.280
Slade, Brk.	175	20	49	1	12	.280
Spohrer, Bos.	214	14	57	3	30	.279
E.English, Chi.	324	43	90	5	37	.278
Cooney, St. L.-Bos.	57	7	20	0	4	.278
Cantwell, Bos.	68	8	19	0	7	.279
Brame, Pitt.	18	2	5	0	1	.278
Bottomley, St. L.	157	22	35	0	11	.276
Schul'tch, Bos.	205	29	56	4	25	.275
Cuyler, Chi.	275	29	75	3	45	.273
Clayton, Brk.	227	26	62	3	30	.273
Hargrave, Bos.	205	20	56	4	30	.273
R. Moore, Bos.	176	20	48	4	30	.273
Taylor, Chi.	11	1	3	0	1	.273
Gelbert, St. L.	205	45	56	1	15	.273
Urbanski, Bos.	352	55	96	1	35	.270
E. Moore, N. Y.	86	9	23	0	10	.267
Pichnich, Brk.	86	5	23	0	7	.267
Hartnett, Chi.	11	0	3	0	0	.267
Lindstr'm, N. Y.	414	60	109	17	47	.263
Wright, Brk.	324	34	84	7	47	.259
Leach, Bos.	158	20	41	1	14	.259
Dean, St. L.	54	8	14	0	1	.259
Collins, Phil.	54	8	14	0	4	.259
Barbee, Pitt.	277	35	71	5	48	.256
Jackson, N. Y.	195	23	50	1	30	.256
Dudat, Chi.	55	8	14	1	9	.255
Zachary, Bos.	47	5	12	0	3	.255
Fitzsim'ns, N.Y.	59	8	15	0	6	.254
Reese, St. L.	143	18	36	0	14	.252
J. Wilson, St. L.	398	38	100	7	54	.251
Martin, St. L.	191	22	48	1	22	.248
Gonzales, St. L.	9	0	2	0	0	.241
Blades, St. L.	116	28	28	2	16	.241
Haines, St. L.	24	1	5	0	2	.208
Hallahan, St. L.	54	3	11	0	3	.204

NATIONAL LEAGUE PITCHERS' RECORDS.
(Includes All Pitchers Who Won or Lost.)

	G.	W.	L.	IP.	H.	R.	SO.
Cun'ham, Bos.	17	1	0	46	40	24	21
Dudley, Phil.	10	1	0	44	50	34	9
Swetonic, Pitt.	19	1	3	138	108	47	28
Warneke, Chi.	23	13	5	190	167	56	72
Rhem, St. L.-Phil.	21	12	4	150	144	56	36
Brame, Pitt.	18	2	1	32	38	21	7
Heimach, Brk.	23	5	2	76	68	41	7
Hall, N.Y.	32	5	2	76	85	39	19
Cragnon, Bos.	7	0	1	17	22	14	3
Thurston, Brk.	19	9	7	158	166	84	28
Betts, Bos.	21	11	5	148	142	51	44
Hubbell, N.Y.	23	13	6	189	159	50	95
Hallah'n, St.L.	23	12	6	180	160	69	102
Brown, Bos.	24	10	5	145	120	57	36
Swift, St. L.	10	3	2	126	114	57	36
Kremer, Pitt.	10	4	3	72	78	32	16
Vance, Brk.	10	7	1	155	158	52	61
Elliott, Phil.	11	6	4	117	143	78	30
Lindsey, St. L.	28	11	9	196	172	76	54
Clark, Brk.	27	11	9	178	190	80	54
Pfeffer, Bos.	27	11	9	156	172	76	41
P. Collins, Phil.	31	11	9	156	172	76	41
Heine, Pitts.	16	6	4	102	103	58	54
Zachary, Pitts.	28	8	7	133	152	60	41
Harris, Phil.	26	8	7	133	152	60	41
Meller, Phil.	33	8	7	133	152	60	41
Malone, Pitts.	26	11	10	154	132	69	56
Brandt, Bos.	28	11	10	154	132	69	56
Root, Chi.	28	8	6	137	178	84	61
Smith, Chi.	31	12	11	202	213	107	61
Sloat, St. L.	25	8	8	83	105	53	31
Quinn, Cin.	20	3	3	44	47	22	19
Berly, Phil.	27	8	9	133	152	60	41
Manning, Chi.	12	3	3	33	42	22	13
Lucas, Cin.	22	10	11	172	190	87	54
Johnson, Chi.	28	9	10	173	190	87	54
Derringer, St. L.	34	9	10	173	190	87	54
Cantwell, Bos.	28	9	10	173	190	87	54
Hamilton, N.Y.	22	7	8	130	182	77	45
Hansen, Phil.	27	8	8	156	182	77	45
Benge, Phil.	23	8	8	148	146	72	38
Carroll, Cin.	23	8	8	148	146	72	38
Benton, St. L.	15	4	5	74	103	58	20
Benton, Phil.	23	4	5	74	103	58	20
French, Pitt.	23	4	5	125	127	60	27
Gibson, N.Y.	28	4	8	68	204	87	40
Shaute, Brk.	28	4	8	68	204	87	40
Mitchell, N.Y.	18	4	8	68	204	87	40
Phelps, Bos.	18	4	8	68	204	87	40
Luque, Cin.	27	8	8	156	163	65	28
John'ter, N.Y.	14	5	7	75	85	30	41
Carleton, St.L.	28	3	7	95	102	57	38
Sr'l Johnson, St. L.	21	3	8	98	124	62	36

AMERICAN LEAGUE.
Includes Games of Last Thursday.

TEAM BATTING.

	AB.	R.	H.	TB.	Pct.
Philadelphia	3794	672	1100	1712	.290
Washington	3728	582	1081	1537	.290
Cleveland	3709	590	1072	1541	.289
New York	3690	700	1048	1685	.287
St. Louis	3588	570	1037	1539	.289
Detroit	3553	541	966	1427	.272
Boston	3484	388	910	1273	.258
Chicago	3491	397	897	1203	.254

TEAM FIELDING.

	DP.	PO.	A.	E.	Pct.
Washington	111	2793	1157	79	.980
Philadelphia	85	2844	1142	87	.979
St. Louis	103	2770	1178	125	.969
Cleveland	94	2796	1208	134	.968
Detroit	104	2867	1185	126	.968
New York	84	2811	1075	131	.967
Boston	113	2781	1170	141	.960
Chicago	109	2696	1278	184	.956

INDIVIDUAL BATTING AVERAGES.

	AB.	R.	H.	HR.	RBI.	Pct.
Hoag, N. Y.	37	14	14	0	2	.378
Rommel, Phila.	7	1	4	0	1	.364
Foxx, Phila.	402	109	144	34	122	.358
Weaver, Wash.	67	13	24	0	7	.358
Manush, Wash.	417	80	145	13	83	.348
Alexander, Det-Bos.	196	28	68	4	31	.347
Hemsley, Phila.	131	23	45	6	24	.344
Gehrig, N. Y.	460	92	158	25	110	.340
Jolley, Chi-Bos.	401	42	136	3	59	.339
Simmons, Phil.	338	56	113	30	105	.334
Cramer, Phila.	274	37	91	3	42	.332
G. Walker, Det.	317	46	105	3	43	.331
Dykes, Phil.	260	47	86	12	61	.330
Combs, N. Y.	387	67	127	7	47	.328
Kingdon, Wash.	54	7	17	0	7	.315
Burns, St. L.	408	77	132	8	53	.323
Cronin, Wash.	437	67	112	6	75	.323
Averill, Cleve.	435	79	139	25	99	.320
Speer, St. L.	25	3	8	0	1	.320
R. Johnson, Det.-Bos.	395	81	126	10	52	.319
Rhiel, Det.	151	18	48	2	24	.318
Lever, St. L.	377	41	119	6	39	.316
Simmons, Phila.	446	108	140	29	104	.314
Sewell, St. L.	385	66	121	12	83	.314
Myer, Wash.	350	57	108	8	47	.309
Porter, Cleve.	78	14	24	1	11	.308
Miller, Phila.	112	12	34	2	21	.304
Yosmik, Cleve.	421	72	128	6	60	.304
Burnett, Cleve.	356	53	107	12	76	.300
Reving, Phila.	62	13	19	0	9	.306
Sewell, Chi-Det.	385	57	117	5	59	.305
Morgan, Cleve.	391	57	119	4	55	.304
Schaefer, St. L.	102	17	31	0	5	.304
Reynolds, Wash.	396	78	120	17	52	.303
Lazzeri, N. Y.	359	57	108	8	47	.302
Campbell, Chi.-Det.	304	50	92	8	47	.302
Cochrane, Phila.	235	28	70	6	51	.298
Schacht, St. L.	432	84	128	7	60	.296
Goldstein, Det.	17	3	5	0	3	.294
Webb, Bos-Det.	271	34	80	1	31	.295
Schulte, Det.	301	41	89	7	38	.292
Hayworth, Det.	236	31	69	3	31	.292
West, Wash.	295	47	86	4	32	.292
J. Sewell, N. Y.	296	63	115	6	64	.291
Chapman, N. Y.	380	68	111	8	47	.291
Sullivan, Chi.	131	12	38	1	21	.290
Haas, Phila.	146	26	41	1	13	.281
Kuhel, Wash.	141	24	40	2	11	.284
Bengough, St. L.	442	91	125	5	43	.283
McNair, Phila.	347	53	98	9	53	.283
Blueger, Wash.	336	42	94	4	30	.280
Grube, Chi.	205	28	57	4	30	.278
C. Brown, Cleve.	72	11	20	1	7	.278
Kamm, Cleve.	344	53	101	1	47	.277
Appling, Chi.	204	31	56	2	27	.275
Silver, Bos.	261	28	72	0	31	.276
Schuble, Det.	30	5	8	0	2	.267
Spencer, Wash.	186	20	51	0	31	.274
Crose, Phila.	374	51	102	5	64	.273
Fischer, W-St.L.	33	7	9	0	3	.273
Faber, Chi.	11	0	3	0	0	.273
White, Det.	77	12	21	1	5	.272
Bishop, Phila.	243	52	66	4	23	.271
Byrd, N. Y.	120	27	35	4	14	.271
Earnshaw, Phila.	74	8	20	0	4	.270
Myatt, Cleve.	321	47	86	4	40	.268
Maple, Wash.	115	37	51	4	38	.267
Pickering, Bos.	15	1	4	0	3	.267
Davis, Det.	319	30	85	2	28	.266
Hadley, Chi-St.L.	415	61	110	2	42	.265
Judge, Wash.	53	3	14	0	3	.264
Gason, Bos.	287	44	75	4	28	.261
Stone, St. L.	234	37	61	0	16	.261
Kress, St. L.-Chi.	193	18	50	3	28	.259
Melillo, St. L.	376	50	97	6	45	.258
Grimes, Bos.	402	50	101	3	45	.253
Schulte, St. L.	53	5	13	0	10	.245
Kimsey, St. L.	14	0	3	0	3	.217

AMERICAN LEAGUE PITCHERS' RECORDS.
(Includes All Pitchers Who Won or Lost.)

	G.	W.	L.	IP.	H.	R.	SO.
Gregory, Chi.	32	3	0	48	50	30	12
Cooney, St. L.	14	1	0	43	55	27	13
Romm'l, Phila.	7	0	0	38	57	31	10
Hilde'nd, Clev.	20	1	0	38	57	31	10
Allen, N. Y.	32	8	3	100	94	35	28
Pearson, Wash.	28	17	5	160	156	83	56
Gomez, N. Y.	38	16	6	185	181	94	163
Freitas, Phil.	32	7	7	120	142	75	33
Ruffing, N. Y.	26	13	5	180	157	68	141
Grove, Phil.	29	13	6	180	176	69	123
Figgras, N. Y.	23	13	6	164	170	69	63
Caldwell, Phil.	28	16	8	194	219	119	53
Pennock, Bos.	25	7	7	100	141	66	33
Kimsey, St. L.	32	2	3	75	87	47	25
Krausse, Phil.	18	2	2	42	53	24	11
L. Brown, Det.	30	13	7	154	172	73	39
Conn'lly, Clev.	25	7	7	133	152	60	41
W. Ferr'l, Clev.	29	17	10	213	235	103	80
Walberg, Phila.	30	13	12	208	221	113	72
Gols'n, Det.	16	8	5	118	111	54	44
Bessett, Det.	32	7	5	91	95	43	14
C.Brown, Cleve.	11	8	3	91	217	111	44
Blaeholder, Orsatti-Wash.	26	10	8	173	204	108	41
Sorrell, Det.	34	12	9	184	170	84	65
Thomas, Chi.-Wash.	26	10	8	156	143	62	44
Harder, Cleve.	27	11	9	178	184	85	41
Whitehill, Det.	27	13	9	171	183	83	61
Crowder, Was.	33	13	13	201	203	97	60
Wyatt, Det.	26	10	10	150	164	100	38
Bridges, Det.	31	7	7	113	142	58	45
Johnson, N. Y.	21	7	7	113	109	60	63
Brown, N.Y.	15	2	3	73	103	57	24
Weiland, Bos.	14	2	3	73	103	57	24
Welch, Bos.	14	2	3	73	103	57	24
Rhodes, Cleve.	34	16	12	208	232	118	56
Fischer, Wash.	31	7	12	128	152	80	45
Durham, Bos.	25	8	9	117	133	69	22
Andrews, N.Y.	16	6	6	97	120	58	31
Stewart, St.L.	10	3	4	61	69	37	17
Jones, Chi.	33	9	11	167	180	83	41
Shaw, Det.	28	9	11	167	180	83	41
Schaffer, Det.	28	9	11	167	180	83	41
Crowe, Chi.	25	6	7	107	135	73	25
Durham, Bos.	25	4	8	117	133	69	22
Ferrell, Cleve.	29	9	11	167	180	83	41
Ferrell, Wash.	29	9	11	167	180	83	41
Weiland, Bos.	27	4	10	84	127	57	26
Weaver, Bos.	37	4	10	84	127	57	26
Hebert, St. L.	31	1	9	75	101	69	33

DODGERS TIED FOR 4TH PLACE AFTER DEFEATING PIRATES, 2 TO 1

By the Associated Press.

BROOKLYN, N. Y., Aug. 6.—The Dodgers gained a foothold on the first division ladder today, tying the Boston Braves for fourth place as they scored their third straight triumph over the Pittsburgh Pirates, 2 to 1, while Boston split a double-header with Cincinnati.

It was the Dodgers' twelfth victory in 14 games and the league leaders' seventh straight defeat.

Freddy Heimach, Dodger southpaw, came out ahead of Heinie Meine and Bill Harris in a pitching duel only through the medium of a Pirate error. The Bucs outhit the home team, 8-7. With two out and the bases loaded in the third inning, Floyd Vaughan, young Pittsburgh shortstop, booted Hack Wilson's grounder and let Brooklyn score both its runs.

PITTSBURGH	AB.	R.	H.
L. Waner cf	4	0	1
F.

TODAY

ERRELL HOLDS RED SOX TO ONE HIT, INDIANS TRIUMPH, 3 TO 0

he Associated Press.
LEVELAND, O., Aug. 6.—Dal
xander, Red Sox first baseman
t a treacherous hopper past sec-
to Rob Wes Ferrell, ace right-
der, of a no-hit, no-run game
ay as Cleveland defeated Bos-
3 to 0. Alexander's bounder
ped over Cissell just as the
e's second baseman stretched
hands for it in the fourth in-
g.
he victory was Ferrell's eight-
th of the season. He allowe
two bases on balls and only
en drives went out of the in-
d.
he triumph gave the Indians a
n sweep of the four-game series
their fourteenth victory in 15
es with the Red Sox.

BOSTON.	AB.	R.	H.	O.	A.	E.
n 2b.	4	0	0			
wood rf.	4	0	0			
y lf.	3	0	0			
ander 1b.	3	0	1			
ering 3b.	3	0	0			
r cf.	3	0	0			
tler ss.	3	0	0			
c.	1	0	0			
ally c.	1	0	0			
les p.	3	0	0			
tals	28	0	1			

CLEVELAND.	AB.	R.	H.
Porter rf.	4	0	0
Burnett ss.	4	0	0
Averill cf.	3	0	1
Yoamik lf.	4	0	0
Morgan 1b.	4	1	1
Sewell c.	4	2	2
Cissell 2b.	4	0	1
Kamm 3b.	3	0	1
Ferrell p.	4	0	0
Totals	33	3	7

nings— 1 2 3 4 5 6 7 8 9
on .....0 0 0 0 0 0 0 0 0—
eland .....0 2 0 1 0 0 0 0 x—
rors—Warstler, 2. Runs batted in—
ell, Porter. Two-base hit—Cissell.
e-base hit—Sewell. Stolen base—Av-
Left on bases—Boston, 3; Cleve-
9. Base on balls—Off Ferrell, 2;
Rhodes, 3. Struck out—By Ferrell, 1;
Rhodes, 3. Wild pitches—Rhodes, Um-
—Owens and Nallin. Time of game
, 31m.

hite Sox and Yanks Break Even.

he Associated Press.
HICAGO, Aug. 6.—Sad Sam
es, knocked out of the game
rsday, came back and pitched
White Sox to a 10 to 5 victory
r the New York Yankees in
first game of today's double-
der. The Yanks, with Ben
pman batting in all the runs
the second clash, 4 to 1.
ones gave only eight hits,
uding Lou Gehrig's twenty-
h home run of the season while
Sox bunched their 13 blows.
pman's homer with two on in
ninth won the second game for
Yanks behind Johnny Allen's
r-hit pitching.

FIRST GAME.

NEW YORK.	AB.	R.	H.
bs cf.	4	0	1
ell 3b.	4	0	0
lf.	4	1	0
gs 1b.	4	2	2
ent 2b.	3	1	0
ey c.	3	0	1
pman rf.	4	1	2
etti ss.	3	0	1
ras p.	1	0	0
s p	1	0	0
re p.	1	0	0
ffing	1	0	0
n p.	0	0	0
tals	34	5	8

CHICAGO.	AB.	R.	H.
Funk cf.	5	1	1
Hayes 2b.	4	2	3
Seeds lf.	4	2	1
Selph 3b.	4	2	2
Appling ss.	5	1	3
Blue 1b.	3	1	0
Kress rf.	4	0	1
Grube c.	3	0	1
Jones p.	4	1	2
Totals	35	10	13

Batted for Moore in eighth.
nings— 1 2 3 4 5 6 7 8 9
York .....0 2 0 1 2 0 0 0 0—
ago .....0 6 4 0 2 0 2 2 x—
rors—None. Runs batted in—Chap
Pinegras, Hayes 2, Appling 3, Blue 2
etti, Gehrig 2, Kress. Grube. Jones
-base hits—Hayes 2. Appling. Kress
e-base hit—Crosetti. Home run—G
Stolen bases—Blue, 2. Sacrifice—
s. Double plays—Blue to Appling
Lazzeri to Gehrig. Left
ases—New York, 7; Chicago, 9. Bas
balls—Off Pinegras, 3; off Moore,
Struck out—By Pinegras, 1
Wells, 1; by Jones, 3. Hits—Off Pi
4 in 2 1-3 innings; off Wells,
off Moore, 3 in 2 2-3; off Brown
Hit by pitcher—By Browns (Seeds
ng pitcher—Wells. Umpires—Dinne
sby and McGowan.

NEW YORK.	AB.	R.	H.
bs cf.	4	0	2
ell 3b.	4	0	1
lf.	4	0	2
gs 1b.	4	0	0
ent 2b.	4	0	0
ey c.	3	1	1
pman rf.	3	1	3
etti ss.	4	0	1
n p.	4	0	0
tals	33	4	12

CHICAGO.	AB.	R.	H.
Funk cf.	4	0	2
Sutherlin lf.	3	0	0
Lyons	0	0	0
Hayes 2b.	4	0	0
Seeds 3b.	4	0	0
Selph 3b	3	0	0
Appling ss.	4	0	0
Blue 1b.	3	0	0
Kress rf.	3	0	0
Berry c	3	0	0
Faber p.	1	0	0
English	1	0	0
Fraser p.	0	0	0
Totals	29	0	2

tted for Faber in eighth.
Batted for Funk in ninth.
ago for Fothergill.
York .....0 1 0 0 0 0 0 0 3—
ago .....0 0 0 0 0 0 0 0 0—
rors—Hayes. Runs batted in—Chapman
Selph. Two-base hits—Ruth Chap
Gehrig. Home run—Chapman. Stolen
Ruth. Double plays—Hayes to Ap
Hayes to Appling to Blue (2). Le
ases—New York 5, Chicago 4. Bas
balls—Off Fraser 2, off Faber 1, off
3. Struck out—By Faber 1, by Ad
Hits—Off Faber, 10 in 8 innings
Fraser, 2 in 1. Passed ball—Dickey
Winner—Hayes. Umpires—Ormsby
rowan and Dinneen. Time of game
51m.

nators Defeat Detroit, 9 to 4.

DETROIT, Aug. 6.—Hitting safe
when hits meant runs, Washing
beat Detroit, 9 to 4, today
an even break in the four
e series.
rowder allowed the Tigers 1
, but so effective was his sup
that most of them were wast
His team-mates on the othe
d made the most of the 10 hit
y made off Whitehill and Wyat
were aided by five bases o
s and a costly error by Walker.

WASHINGTON.	AB.	R.	H.
rf.	4	2	1
r 2b.	4	2	0
ush lf.	4	0	1
in ss.	3	2	1
is cf.	5	1	0
t cf.	0	0	0
el 1b.	4	1	1
ge 3b.	4	2	2
e.	4	0	1
oder p.	4	0	2
tals	36	9	10

DETROIT.	AB.	R.	H.
Davis 1b.	5	0	1
Gehringer 2b	5	0	1
Stone cf.	5	1	1
Webb rf.	4	0	0
Walker lf.	4	0	0
Rhiel 3b.	4	0	0
Schuble ss.	3	1	1
Ruel c.	3	0	0
Hayworth c.	1	0	0
Whitehill p.	2	0	0
Wyatt p.	0	0	0
*White	1	0	0
Totals	39	4	10

Batted for Ruel in seventh.
shington ..0 0 3 0 0 1 3 2—
ot .....2 1 0 1 0 0 0 0—
rors—Walker, Schuble. Runs batte
Cronin 3, Webb, Walker, Whitehil
s, Bluege, Kuhel, Berg, Crowder. Tw
hits—Webb, Stone, Whitehill, Walke
ge. Three-base hits—Stone, Davis
in. Stolen bases—Harris, Kuhel. Cr
Sacrifice—Manush. Left on bases—
shington 6, Detroit 11. Base on balls—
Whitehill 4, off Wyatt 1, off Crowde
Struck out—By Whitehill 2, by Wya
Hits—Off Whitehill, 8 in 5 2-3 off Wya
1. Losing pitcher—Whitehill.
—Guthrie and Geisel. Time—1h. 57m

Doubleheader Today.

wo games will be played th
ernoon in the Greater St. Lou
ependent Baseball League a
ne Boiler Park, Shreve an
rissant, the Hollands opposin
Jansens in the first, and t
adas meeting the Dellandes
second.

CARDINALS' 21-HIT SPREE GAINS THEM AN EVEN BREAK

DEAN VICTOR IN SECOND GAME BY 10-2 SCORE AFTER MOONEY, SOUTHPAW, BESTS CARLETON, 5-1

One Loser, One Winner from Texas

FIRST GAME.

CARDINALS.	AB.	R.	H.	O.	A.	E.
ese 2b.	3	0	1	1	6	0
elbert ss.	3	0	0	2	3	1
risch 3b.	4	0	0	1	3	0
ottomley 1b.	3	0	1	6	0	0
ollins rf.	3	1	1	2	0	0
rsatti cf.	3	0	1	2	0	0
lades lf.	1	0	0	3	1	0
. Wilson c.	3	0	1	6	0	0
onzales c.	0	0	0	1	0	0
ARLETON p.	2	0	1	0	1	0
STOUT p.	0	0	0	0	1	0
ancuso	1	0	0	0	0	0
Totals	28	1	5	24	9	4

Mancuso batted for Carleton in eighth.

GIANTS.	AB.	R.	H.	O.	A.	E.
oore lf.	4	0	1	2	1	0
ritz 2b.	4	1	1	5	3	0
tt rf.	3	0	0	1	0	0
ogan c.	4	1	1	5	1	0
indstrom cf.	3	1	1	1	0	0
lles cf.	1	0	1	1	0	0
erry 1b.	3	0	1	9	0	0
nglish 3b.	3	0	2	1	0	0
arshall ss.	3	0	1	2	4	0
OONEY p.	4	0	0	0	2	0
Totals	32	5	9	27	11	0

Innings.	1	2	3	4	5	6	7	8	9
ardinals	0	1	0	0	0	0	0	0	0—1
iants	0	1	0	1	0	0	0	3	x—5

Runs batted in—Orsatti, English 2, Terry. Two-base hits—Collins, Lindstrom. Three-base hit—Orsatti. Home run—Terry. Sacrifice hits—Reese, Orsatti. Stolen bases—Moore, Critz. Double plays—Moore to Hogan; Mooney to Marshall to Critz. Wild pitch—Stout. Base on balls—Off Carleton 3, off Stout 1, Mooney 3. Struck out—By Carleton 3, by Stout 1, by Mooney 3. Pitching record—Off Carleton, 5 hits, 3 runs in 7 innings; off Stout, 4 hits, 3 runs in one inning. Left on bases—Cardinals 5; New York 7. Time—1:45. Umpires—Moran and Reardon. Losing pitcher—Carleton.

SECOND GAME.

CARDINALS.	AB.	R.	H.	O.	A.	E.
Reese 2b	6	2	3	5	3	0
Gelbert ss	3	0	2	3	3	1
Frisch 3b	5	0	0	1	2	0
Bottomley 1b	5	0	1	5	0	0
Collins rf	5	1	0	5	0	0
Orsatti cf	5	1	2	5	0	0
Watkins lf	5	2	2	1	0	0
Mancuso c	5	2	3	5	0	0
DEAN p	5	1	1	0	3	0
Totals	47	10	21	27	8	1

GIANTS.	AB.	R.	H.	O.	A.	E.
Moore lf	4	0	0	1	0	0
Critz 2b	4	0	0	1	0	1
Ott rf	3	0	0	2	0	0
Hogan c	3	0	0	4	1	0
O'Farrell c	2	0	0	4	1	0
Lindstrom cf	3	0	0	2	0	0
Allen cf	2	0	0	1	0	0
Terry 1b	3	1	2	6	2	1
English 3b	3	0	1	2	2	1
Marshall ss	4	0	0	3	3	0
LUQUE p	1	0	0	0	3	0
GIBSON p	0	0	0	0	0	0
SCHUMACHER p	1	0	0	1	1	0
Fullis	1	0	1	0	0	0
Leslie	1	0	0	0	0	0
Totals	33	2	4	27	11	2

Innings.	1	2	3	4	5	6	7	8	9	
Cardinals	0	0	0	6	4	0	0	0	0	—10
Giants	0	0	0	1	0	0	0	1	0	—2

Runs batted in—Mancuso 3, Dean 2, Reese 4, Frisch, Lindstrom, Leslie. Two-base hits—Reese, Watkins. Three-base hit—Fullis. Home runs—Lindstrom, Reese. Sacrifice hit—Orsatti. Stolen bases—Frisch. Double plays—Dean to Gelbert to Bottomley; Gelbert to Reese to Bottomley. Bases on balls—Off Dean 4, Struck out—By Dean 5, by Gibson 3; by Schumacher 3. Pitching record—Off Luque, 10 hits, 6 runs in 3 1-3 innings; off Schumacher, 4 hits, no runs in 4 innings. Left on bases—Cardinals 10; New York 8. Time, 2:17. Umpires—Reardon and Moran. Losing pitcher—Luque.

By J. Roy Stockton.

NEW YORK, Aug. 6.—Jim Mooney, the Tennessee schoolmaster, pitched the Giants to their third straight victory over the Cardinals this afternoon in the first game of a doubleheader, but Bill Terry then ran out of left-handers and the Redbirds, happy to see a man throwing at them with his right arm, pounded Adolfo Luque and Sam Gibson and gained an even break for the day by crushing the New Yorkers in the second contest.

Mooney held the world champions to five hits in taking the opener, 5 to 1, while the Redbirds collected the luscious and unusual total of 21 safeties in scoring their victory, 10 to 2, thereby breaking a losing streak of four straight and the New York winning streak of six straight and giving Dizzy Dean his ninth decision of the season.

Carleton in Fine Form.

The Cardinals were first to score in the first game. Collins doubled to left in the second inning and Orsatti's triple off Marshall's shin netted their only run of the contest. Lindstrom's double and English's single tied the count in the second half of the frame, and Bill Terry put New York ahead in the fourth, hitting a homer into the upper deck of the right-field stands.

Tex Carleton retired for a pinch hitter in the eighth and with Stout pitching the Giants added three runs in their half. Critz singled to right, stole second, took third on Wilson's wild throw and scored on a wild pitch. Hogan singled to left and scored on Allen's double past Frisch when Wilson dropped Blades' throw.

Allen took third on that error, but was out at the plate on Terry's grounder to Gelbert. English then singled to right and Terry scored from first with the third run of the inning.

Dean Gains Easy Victory.

Luque held the Cardinals in check for three innings in the second game, but Street's warriors broke loose in the fourth and drove six runs over the plate, making the rest of the afternoon a pleasant job for Dizzy Dean.

Bottomley opened the attack with a single and was forced by Collins. Orsatti, Watkins, Mancuso and Dean then singled and Reese doubled to drive Luque from the box. Sam Gibson struck out Gelbert, but Frisch singled to score Reese with the sixth run of the frame.

Reese Reels Off Homer.

Gibson was bombarded in the fifth, the Cardinals batting around again and adding four runs to their total. With one out Orsatti singled, Watkins doubled and Mancuso sent them home with a single. Reese then hit into the lower deck of the right-field stand for a homer, scoring behind Mancuso.

Dean turned in one of his best games of the season in the night-cap, holding the Giants to seven hits. Lindstrom picked on a slow ball and hit into the left-field seats for a homer in the fourth inning, and the second and final New York run was a gift in the ninth. Terry led with a single, and after English and Marshall had been retired, Bill took second unmolested and scored when Leslie, batting for Schumacher, singled to center.

Ernie Orsatti distinguished himself in the final by hitting five singles for a perfect day at bat.

RED BIRD NOTES

NEW YORK, Aug. 6.

The Redbirds will have a day of rest tomorrow, but tomorrow night they will play an exhibition game under the flood lights at Staten Island. They depart for Philadelphia Monday morning for four games in three days with the tough Phillies.

Bill Hallahan pitched in batting practice again this afternoon. He may give the arm a test in the series with the Phils.

Jimmy Wilson, who has been handicappd by a sore thumb on his right hand, injured when the Cards were in Philadelphia on their last trip, was forced out of the first game today, when Hogan fell on Jim's hand sliding to the plate in the eighth inning. Umpire Moran had called Hogan out, so Jim was charged with an error (his third of the game). He was penalized for losing a foul in the sun and he had a real error, making a wild throw trying to catch Critz stealing.

Pepper Martin, suffering from an annoying skin rash, departed for St. Louis today to report to Dr. Robert F. Hyland, the club surgeon.

The doubleheader attracted about 12,000 persons, showing what a winning streak will do.

BLAEHOLDER ALLOWS ONLY FOUR HITS BUT BROWNS LOSE, 4 TO 2

Continued From Page One.

Campbell hit his homer in the first. The Philadelphia left-hander had 19 straight scoreless innings to his credit, including shutouts over Detroit and Cleveland in succession.

Blaeholder used the same system in the first two innings. He got the first two men, let the next single and then retired No. 3.

Lack of control put Blaeholder in bad in the third for, after he had scored on an infield out, Simmons, after striking out his first time up, poled homer No. 26 into the stands in right-center. It was the only hit of the three-run inning.

There was a strong wind blowing in during the game and it gave Goslin quite a chase for Miller's foul in the fourth. But El Goose made the grade and the catch.

Bill Killefer naturally was delighted with his reappointment. This made it unanimous as every player was "pulling hard" for the gentleman from Paw Paw.

CATCHING AND MAXWELL IN TRI STATE FINAL

JOPLIN, Mo., Aug. 6.—Dane Catching of Joplin and Dale Maxwell, youthful Columbus, Kan., golfer, will meet in a 36-hole match tomorrow for the Tri-State gold championship.

Catching advanced to the finals today by disposing of Joe Bill Hogeboom of Springfield, in a dazzling burst of par-shattering golf. The Joplinite scored 31, four under par, to have Hogeboom six down at the turn, and then shot one over par on the next five holes to end the match.

Maxwell took advantage of erratic putting by Johnny Ferguson, Springfield star, to win a ragged match, one up.

HELEN JACOBS DEFEATS MRS. HARPER IN FINAL

By the Associated Press.

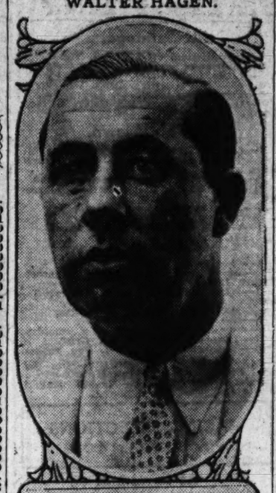
EASTHAMPTON, N. Y., Aug. 6.—Helen Jacobs of Berkeley, Cal., celebrated her twenty-third birthday anniversary today by defeating Mrs. Lawrence A. Harper of Oakland, Cal., in the final round of the Maidstone Club invitation tennis tournament, 6—3, 6—2.

In the women's doubles semi-final round Mrs. Dorothy Andrus Burke of Stamford, Conn., and Virginia Hilleary of Philadelphia, defeated Mrs. Marjorie Gladman Van Ryn of Philadelphia and Josephine Cruickshank of Santa Ana, Cal., 5—7, 10—8, 6—1.

In the other women's doubles semifinal play, Miss Jacobs and Sarah Palfrey of Brookline, Mass., defeated Mrs. Harper and Miss Carolyn Babcock of Los Angeles, 6—3, 6—3.

Play Here Today

WALTER HAGEN.





JOSE JURADO.

BAUSCH SETS WORLD RECORD IN WINNING DECATHLON TITLE

Continued From Page One.

ing pit, but this event took so long to complete that he was able to return and finish the program, under considerable handicap.

Dimsa was second to Bausch, with the pole vault finished, but found a foot sprain so severe that he had to withdraw. Dimsa's total for eight events was 6636.04, but he was nearly 300 points behind Bausch at the time and had no real chance to overhaul the American.

The summaries:

110-METER HURDLES

First Heat—Won by Erwin Wegner, Germany, 15.4s (962); second, James Bausch, U. S. A., 16.2 (886); third, Paavo Yrjola, Finland, 17s. 810).

Second Heat—Won by Wilson Charles, U. S. A., 16.2s. (886); second, Janis Dimsa, Latvia, 16.4s. (867); third, Clyde Coffman, U. S. A., 17.8s. (734).

Third Heat—Won by Robert Tisdall, Ireland, 15.5s. (954); second, Wolrad Aberle, Germany, 16.7s. (830); third, Peter Pacsalmasi, Hungary, 17.7s. (744).

Fourth Heat—Won by Harry Hart, South Africa, 15.6s. (943); second, Zydmunt Siedlecki, Poland, 17s. 4810).

Fifth Heat—Won by Akilles Jarvinen, Finland, 15.7s. (934); second, Hans Sievert, Germany, 16.1s. (890).

DISCUS THROW—Won by James Bausch, U. S. A., 146 feet 3¼ inches (976.05); second, Hans Sievert, Germany, 146 feet 1¾ inches (974.24); third, Peter Bacsalmasi, Hungary, 136 feet (857.08); fourth, Wolrad Eberle, Germany, 135 feet 7¾ inches (853.98); fifth, Paavo Yrjola, Finland, 133 feet 9⅜ inches, (831.30); sixth, Janis Dimsa, Latvia, 132 feet 10 inches (831.02); seventh, Harry Hart, South Africa, 133 feet 9⅜ inches (825.84); eighth, Zydmunt Siedlecki, Poland, 129 feet 1¾ inches (766.12); ninth, Wilson Charles, U. S. A., 127 feet ¼ inch (753.09); tenth, Akilles Jarvinen, Finland, 120 feet 9⅜ inches (680.58); eleventh, Clyde Coffman, U. S. A., 112 feet 10⅜ inches (589.13); twelfth, Robert Tisdall, Ireland, 109 feet 3⅝ inches (547.86); thirteenth, Erwin Werner, Germany, 109 feet 1¾ inches (545.93).

POLE VAULT—Tied for first, James Bausch, U. S. A., 13 ft. 1½ in (1027.00); Clyde Coffman, U. S. A., 13 ft. 2 in. (1027.00); third, Akilles Jarvinen, Finland, 12 ft. 9⅞ in. (811.00); tied for fourth, Janis Dimsa, Latvia, 11 ft. 5⅝ in. (757.00); Wolrad Eberle, Germany, 11 ft. 5⅝ in. (757.00); Peter Bacsalmasi, Hungary, 11 ft. 5⅝ in. (757.00); seventh, Wilson Charles, U. S. A., 11 ft. 1⅜ in. (703.00); tied for eighth, Robert Tisdall, Ireland, 10 ft. 0 in. (595.00); Hans Sievert, Germany, 10 ft. 6 in. (595.00); tied for tenth, Paavo Yrjola, Finland, 10 ft. 2 in. (541.00); Erwin Werner, Germany, 10 ft. 2 in. (541.00); Harry Hart, South Africa, 10 ft. 2 in. (541.00); thirteenth, Zydmunt Siedlecki, Poland, 9 ft. 10½ in. (487.00); (Janis Dimsa, Latvia, dropped out of competition with injured ankle.)

1500-METER RUN—Tied for first, Robert Tisdall, Ireland, 4 minutes 34.4 seconds (744.40) and Wolrad Eberle, Germany, 4:34 (774.40); third, Paavo Yrjola, Finland, 4:37.4 (756.40); fourth, Wilson Charles, U. S. A., 4:39 (742.40); fifth, Akilles Jarvinen, Finland, 4:47.00 (698.80); sixth, Erwin Werner, Germany, 4:47.8 (694.00); seventh, Clyde Coffman, U. S. A., 4:48.00 (692.82); eighth, James Bausch, U. S. A., 5:17.00 (518.80); ninth, Hans Sievert, Germany, 5:18 (512.80); tenth, Peter Bacsalmasi, Hungary, 5:34.6 (413.20); eleventh, Harry Hart, South Africa, 5:48.2 (351.60).

JAVELIN THROW—Won by James Bausch, U. S. A., 203 feet 1½ inches (1025.62); second, Akilles Jarvinen, Finland, 200 feet 1¾ inches (1000.00); third, Wolrad Eberle, Germany, 188 feet 7¾ inches (903.47); fourth, Paavo Yrjola, Finland, 184 feet 1⅜ inches (865.80); fifth, Hans Sievert, Germany, 176 feet 10¾ inches (805.02); sixth, Erwin Werner, Germany, 176 feet, 7⅛ inches (802.82); seventh, Harry Hart, South Africa, 165 feet 7⅝ inches (716.97); eighth, Clyde Coffman, U. S. A., 160 feet, 4⅝ inches (667.70); ninth, Peter Bacsalmasi, Hungary, 158 feet 5⅛ inches (653.72); tenth, Wilson Charles, U. S. A., 150 feet 6⅜ inches (634.80); eleventh, Robert Tisdall, Ireland, 148 feet 5⅛ inches (547.15); Zymust Siedlecki, Poland, withdrew.

DIVING TRYOUTS SLATED TOMORROW

Preliminaries in the fancy diving event of the nineteenth annual swimming meet of the Municipal Athletic Association will be held tomorrow afternoon at Marquette Pool, starting at 5:30 p. m.

Divers competing will be required to run through five compulsory dives in order to qualify for the finals, scheduled as part of the annual meet, Thursday.

WALTER HAGEN AND JURADO PLAY TODAY AT MEADOW BROOK

By W. J. McGoogan.

Walter Hagen, Western open champion and Jose Jurado, sensational Argentine golfer, who are making an exhibition tour of the United States, will show in St. Louis today, opposing Bill Schwartz, Meadow Brook professional and Ralph Guldahl of the St. Louis Country Club in an 18-hole best ball match at Meadow Brook Golf Club this afternoon, starting at 2:30 o'clock.

Hagen has appeared in exhibitions and in tournaments in St. Louis many times in the past and has proved to be about the most popular golfer to show his wares here.

He is a very colorful player and the galleries like him despite his disposition to be late at the first tee.

In Schwartz and Guldahl the visiting pair will be meeting two young professionals who are always at their best at Meadow Brook. The course is Schwartz's home and he holds the record there with two 64's, while Guldahl since his advent to St. Louis this spring has always shown to advantage there.

Schwartz in some 10 rounds of medal competition over different courses here this year has averaged about 72, the same figure which Guldahl has attained. That is just about par.

Just the other day Schwartz and Guldahl played in a foursome at Meadow Brook, each turning in a 72, one under par.

The course is 6244 yards long with a par of 36 on each nine. It is not regarded as particularly difficult by good golfers but the rolling contour of its greens makes putting very difficult except for the most expert. It is at this feature of the game that Hagen has always excelled.

Hagen won the U. S. open title in 1914 and again in 1919. He held the British open championship in 1922, 1924, 1928 and 1929. In addition he has won numerous lesser championships. He just recently captured the Western Open for the fifth time in a tournament in which Bill Schwartz shot 298 for the 72 holes to finish well up on the list.

Jurado has won the Argentine championship seven times and made strong bids for the British Open. He is making his first appearance in the United States.

Guldahl, the young professional who came to the County Club this spring after leaving a job in Detroit, has been playing weekly matches at various clubs throughout the District. He is a powerful golfer.

Meadow Brook was formerly called Midland Valley. It is located on the Creve Coeur Lake car line on Ashby road and Canter Way. Admission to the match will be $1.10.

Moore Leaves Westborough.

Due to economic conditions, Frank Moore has been dismissed as assistant professional to Orville White at Westborough Country Club and plans to devote the rest of the season to teaching at a driving range in the county.

Moore was one of the St. Louis players to represent the city in the National Open this year and did well for three rounds. He blew up in the final 18 holes, scoring an 89 and destroying any chance he might have had to finish among the leaders.

SHOTTON SIGNS TO MANAGE PHILLIES FOR THREE MORE SEASONS

By the Associated Press.

PHILADELPHIA, Aug. 6.—Burton E. Shotton, manager of the Philadelphia National League baseball team, today signed a three year contract to continue in that post, it was announced by L. C. Ruch, president.

Now in his fifth year as manager, Shotton has put the Phils in the thick of the pennant fight this season, and Ruch announced that the contract has been renewed at this time in order to free the leader's mind from thoughts of the future while the club is making a home stretch bid for the championship.

The salary terms of the contract were not announced.

Albany Wins Inaugural.

By the Associated Press.

ALBANY, N. Y., Aug. 6.—Vince Barton's home run over the right-field wall with two men out in the ninth inning tonight gave Albany's new International League team a 2-1 victory over Buffalo in the first International League game in this city. The Reading franchise and players were transferred to Albany several days ago because the team was not drawing at Reading.

Minor League Results.

INTERNATIONAL.
Baltimore 10, Montreal 4.
Rochester 7, Newark 4.
Toronto 4, Jersey City 3.
Albany 2, Buffalo 1.

AMERICAN ASSOCIATION.
Columbus 15, Minneapolis 4.
Kansas City 8, Louisville 6.

SOUTHERN ASSOCIATION.
New Orleans 3-1, Atlanta 1-3.
Knoxville 8-4, Birmingham 4-5.
Chattanooga 9, Little Rock 2.
Memphis 5, Nashville 4.

PACIFIC COAST LEAGUE.
Seattle 14, Missions 3.
San Francisco 8, Oakland 2.

TEXAS LEAGUE.
Longview 3, Tyler 1.

WRAY'S COLUMN

Continued From Page One.

next year if he can maintain the early pace he has set.

Killefer has a club today that is made up largely of young, ambitious boys who are becoming seasoned veterans. But the team will have to be reinforced by a pitcher who can win 20 games a season, a batter who can clean up the bases and a full quota of subs.

The Browns' infield now seems set, if Scharein stands up. The outfield is fair, the catching staff is first-class, as long as Ferrell is able to do the bulk of the work; but the pitching staff is not satisfactory. Too few mound men of real starting merit have hurt the club's chances. Gray seems to have relapsed into relief roles definitely.

It would, however, take only two strictly first-class players to put the Browns on the 1933 map—and perhaps these will be forthcoming in spite of Old Man Depression.

* * *

Safe for America.

THE Olympic Games of 1932 have already been made safe for America. Even before yesterday's races the United States' athletes had rolled up nine firsts and more than 170 points, which more than tripled the total of any rival nation.

With the games ending this afternoon it seems highly probable that the Americans will finish with 11 or 12 firsts, thereby exceeding the expectations of the coaches.

Gauged purely on the number of first places won, America deserves the unofficial world's track and field championship. Every country that had a standout man in any event sent that representative to the games.

While it is unfair to judge the athletic strength of rival nations on points, due to the fact that the high cost of transportation prevented many countries from sending their full complement of three men for each event, the decision on first places is fair. It indicates that **America is almost equal to the task of beating all the other nations of the world added together.** The total number of track and field events scheduled was 23, and of this number America by tonight will have achieved nearly half of that total.

And but for the sportsmanship of Hill in not protesting Lehtinen's foul in the 5000 meters, the United States would have had still another first place.

All the bear stories about the decline of American athletics that followed the Amsterdam games of 1928, and the "growing athletic strength of rival European nations," have turned out to be duds. Because of its highly developed system of developing track and field men, **there is little danger of any nation outstripping the United States for some time to come.**

* * *

Ouch! That Sore Lip Again!

BOSTON, among other communities which take a delight in being thrown for a loss by wrestling promotions advertised as "championship matches," seems to fall for some of the most outrageous publicity ever devoted to a sporting event.

For a recent "championship" show in Boston, between Henri de Glane and a rough-house actor, Jack Washburn, one newspaper gave nearly 10 columns of advance space in pictures and type, treating the affair in all seriousness, analyzing the chances of the performers and publishing a symposium of popular opinion.

If wrestlers have a sense of humor, their sore lips must give them constant pain. They surely can't keep from laughing—in their sleeves at their dupes.

* * *

Incidentally Washburn, who is known as the "roughhouse king of the mat," is scheduled to appear in one of the events on the al fresco program at Battery A Arena. There will be little wrestling but plenty of heavy-showmanship, in all probability.

* * *

Reconcile These.

WHETHER the publishers of this pumped-up publicity are unconscious in their sincerity, or conscious of their insincerity, we make no attempt to decide. But we may mention in passing that the writer of a signed column in the sport section above referred to, in one paragraph expressed the belief that the event would prove to be a great show and in the next intimated that it was his personal opinion that Jack Washburn, as a wrestler, was a champion truck driver—or words of similar import.

* * *

On a previous occasion, another Boston morning paper, with an early evening street edition, **published, in the column of one of its experts, a reference to the RESULT of a wrestling match two hours before the bout had begun!**

One naturally concludes that the writer knew in advance what was going to happen. Otherwise, how could he comment about that result before the show took place?

FINNISH STAR WINS STEEPLECHASE; FURORE OVER EXTRA LAP

Continued From Page One.

a few moments, McCluskey stayed back around fifth place.

Not until the fifth lap did McCluskey make a real move. He passed Dawson as he went into fourth place, in pursuit of two Britons, Evenson and Bailey, as well as Iso-Hollo. Then he passed Bailey and had a short brush with Matilainen, another Finn. Going into the last and extra lap, McCluskey spurted past Evenson, but in the final drive, well after Iso-Hollo had broken the tape, the Briton passed the American and finished second. Evenson was two yards in front of McCluskey at the end.

U. S. Relay Teams Shine.

The American relay teams, without being extended in either race, turned in smashing performances and indicated they would take additional chunks out of the world records tomorrow, if pressed.

The 400-meter team, consisting of Bob Kiesel, Emmett Toppino, Hector Dyer and Frank Wykoff, clicked together beautifully and was timed in 40.6 seconds, wiping out the world mark of 40.8, shared jointly by a German team and the University of Southern California. They also beat the Olympic record of 41 seconds flat, set by the U. S. A. in 1924 and equaled by the Americans in 1928.

Italy and Canada trailed the American sprinters in the second trial heat, after the Germans had won the first heat in 41.2 seconds, beating Japan and Great Britain.

Carr on 1600-Meter Team.

With Bill Carr, the new Olympic 400-meter champion and world record holder running anchor, the American 1600-meter relay quartet romped through its first trial in 3 minutes, 11.8 seconds, leaving Italy and Germany far behind.

Carr did not extend himself, running his leg easily in only 49 seconds,

EQUIPOISE ROMPS TO TWO-LENGTH VICTORY IN WILSON MILE

EARNINGS FOR SEASON $78,175; LADYSMAN TAKES JUVENILE RACE

By the Associated Press.

SARATOGA SPRINGS, N. Y., Aug. 6.—Equipoise, C. V. Whitney's great colt which won seven straight races this year before meeting defeat in the Arlington Handicap, returned to Eastern competition in fine fettle here today and toyed with two opponents in the Wilson at one mile.

Sonny Workman was practically easing up as he passed the judges' stand two lengths clear of G. H. (Pete) Bostwick's Blind Bowboy, ridden by the amateur horseman himself. Another six lengths back came W. R. Coe's Pompeius to annex what was left.

$78,175 So Far This Season.

The big crowd gave the winner a fine reception. Equipoise covered the eight furlongs in 1:38 1-5 and was quoted at 1 to 8. His success was worth $6350, bringing his winnings for the season to $78,175. The Pennant colt carried 126 pounds, conceding five pounds by the scale to each of his rivals.

Blind Bowboy, in his best form, raced head and head with Pompeius until the Coe color-bearer faltered after six furlongs. Equipoise, fractious at the barrier, broke from outside the stalls, daylight behind the other two contestants. Workman did not ask the Whitney star for his best speed until leaving the far turn. Then the colt bounded forward willingly and taking command when straightened out, just romped the rest of the way.

Ladysman Wins Another.

W. R. Coe's Ladysman, winner of the Arlington Park Futurity, won the $10,000 United States Hotel Stakes, first of the big juvenile features at Saratoga.

H. C. Phipps' De Valera and William Woodward's Happy Gal, coupled in the betting as the favorites, finished second and third, respectively.

Racing Results

At Dorval.

FIRST RACE—Six furlongs: **All Columbia (Prain) .. 7.80 4.00 3.50**
Zebra (Wall) 9.90 6.60
Trying (Eames) 5.40
Time—1:16 3-5.

Autumnal, Stylish Mack, Irish Music, Ella Rufus, *Treacle, *Silver Canopy, Simba, *Free Hold, Bad News also ran. *Field.

SECOND RACE—Six furlongs: **Tout Feu (Fator) 11.90 7.60 4.40**
Rose Snow (Kennedy) 10.75 6.85
Fatal Gift (Cooper) 4.25
Time, 1:16 1-5. Varsity, Lucky Stone, Floriant, Solitude, Holland, *Galopin Diamond, Sir Bonitac and *Lily Cup also ran. *Field.

THIRD RACE—Mile and one-half: **Albert Blanton (Cooper) 4.15 3.20 2.70**
Gay Widower (Eames) 3.60 3.30
Dark Sun (E. Smith) 3.80
Time, 2:38 2-5. *Guarany, Torrito. First Edition, Noble Charge, *Fair Winner, Lookby, Davenport, *Stimala, Jean Gaffney also ran. *Field.

FOURTH RACE—Six furlongs: **aAralon (Wilson) 2.45 2.05 2.15**
bU Erable (Mitchell) 2.05 2.45
bHollandaise (Eames) 2.45
Time, 1:16 3-5. aCrofter, Land Girl, Green Clover also ran. aHon. D. Raymond entry. bJ. Cattarinich entry.

FIFTH RACE—Six furlongs: **Prioress (Fator) 10.00 5.25 4.20**
Bubola (Laurin) 4.10 3.65
Norwalk (Smith) 3.60
Time, 1:15. McKell, Lord Rockville, Vandion, Eleusagon, Stenonit also ran.

SIXTH RACE—Mile and seventy yards: **Finalist (Fator) 7.10 5.40 3.26**
Hazel Gumberts (Wall) 8.00 6.45
Kingbird (Prain) 4.95
Time, 1:46 3-5. Westys Fox, Skid, Bob Blackburn, Friendly Ways, Song of Songs, Wrack Royal, Tuscan Knight also ran.

SEVENTH RACE—Mile and one-sixteenth: **Big Storm (Bileman) . 35.25 12.10 8.55**
Fininess (E. Smith) 6.20 3.90
Belmona (Fellows) 4.35
Time, 1:50 4-5. McKim, Pomfret, Sursanto, Zozella, Black Dreams, My Betty Pehot, *High Player, Colorado also ran. *Field.

At Saratoga.

FIRST RACE—Wilson mile: **Rubio (J. Burke) 15-1 6-1 3-1**
Night Patrol (Coucci) 2-5 1-5
*Sunvir (Bellizzi) 7-10
Time, 1:39 3-5. Natural Charm, Allenfern, Prince Pest, Wise Advocate, Spanish Gold Prize, Caplin, Aldershot and Athol also ran.

SECOND RACE—About two miles: **Outlaw (McKinney) 12-1 5-2 1-1**
bMadrigal II (G. H. Bostwick) ..... 2-5 out
bGlaneur (Harraway) ..... out
Time, 4:16. Biltycock, Huffy, aJack Anthony, aBangle also ran. aGreentree Stable entry; b-Trainer J. Healy entry.

THIRD RACE—Six furlongs: **Ladysman (R. Jones) 5-2 4-5 2-5**
cDe Valera (Coucci) ..... 2-5 out
cHappy Gal (Kelsay) ..... out
Time, 1:12 3-5. Sandy Bill, *Pucherо, Jungle King, Kerry Patch, Inlander, aCat Tail, The Darb also ran. a—William Ziegler Jr. entry. c—Trainer J. Fitzsimmons entry.

FOURTH RACE—Seven furlongs: **Morfair (G. H. Bostwick) 2-9 out out**
Flagstone (Hanford) ..... out out
Mountain Elk (Kurtsinger) ..... out out
Time, 1:24. Only three starters.

FIFTH RACE—Wilson mile: **Equipoise (Workman) ... 1-8 out out**
Blind Bowboy (G. H. Bostwick) ..... 1-2 out
Pompeius (R. Jones) ..... out
Time, 1:38 1-5. Only three starters.

SIXTH RACE—Five and one-half furlongs: **Sunny Queen (R. Jones) 30-1 10-1 5-1**
Brown Wren (James) 15-1 8-1
aEasy Day (Kurtsinger) 1-2
Time, 1:07 2-5. aTeaberry Bay Agnes, Conjum bWar Banner, bWell Built, Lady Cariaria, Mischief Maker, Bel Tempo, Black Minnie, Xandra also ran.
aGreentree Stable entry; bGlen Riddle Farms entry.

At Hawthorne.

FIRST RACE—Six furlongs: **Printemps (Cunningham) 11.50 6.00 4.38**
Monks Star (Wright) 5.84 4.04
Hopulikit (J. Smith) 3.50
Time, 1:15. Mighty Atom, Black Sambo, Lerack, Duz Merewich, Tom Jack Jr. also ran.

SECOND RACE—Six furlongs: **Singing River (Shannon) 54.28 19.24 8.28**
Luke Connell (A. Richard) 20.58 9.90
Bronx Park (Salazar) 4.42
Time, 1:15 2-5. Little Connelly, Flying Fleet, Le Bravere, Avail, Bazzace Miss also ran.

THIRD RACE—Six and one-half furlongs (chute): **Grand Prince (T. P. Martin) 5.28 3.80 2.90**
Playtime (Saunders) 4.68 3.82
Tomberean (Chiavetta) 4.66
Time, 1:21. Biff Baff, Hamilton, Very Well, *Ancoda, Outer Harbor, Vesta, *Maxine, Gay Bird also ran. *Field.

FOURTH RACE—Six and one-half furlongs: **CATHOP (Wright) 4.96 3.68 3.36**
Miss Corinne (Moran) 11.92 6.48
Prince Hotspur (Anderson) 4.40
Time, 1:19 1-5. Minton, Elcesters, Camp Douglas, Marmion also ran.

FIFTH RACE—Mile and one-sixteenth: **Kinesen (T. P. Martin) 18.75 6.04 4.24**
Royal Ruffin (Wright) 3.34 2.80
Pinmax (Lade) 4.60
Time, 1:46 4-5. Impish, Crystal Prince, Osbo Prose and Poetry also ran.

SIXTH RACE—Mile and one-eighth:

RACING ENTRIES

At Thistledown.

First race, $500 claiming, two-year-olds, six furlongs:

Angon Ward	115	Crucial Test	100
Princess Peri	108	Cedar Valley	109
Blazing Crimp	103	Trevite V.	103
Cliftons Queen	106	Victorious	106
Mobite	109	Sister Madre	100
Secret Mission	109	Donna Linda	100
Scope	103	Jump G.	103
Cut Price	106	Allsadie	109
Otto M.	104	Silver Streak	103

Second race, $500, claiming, three-year-olds and up, six furlongs:

*Wera	96	Thomas Seth	112
Lady Lecomite	101	*The French Rose	99
Brown Gold	104	*Alamse	102
Verda French	101	Disquri	104
Algol	109	Brown Trap	106
Twogenelda	108	*Water Lad	107
Vladimir	106	Beige	106
Sweet Evelyn	101	Great Artist	109
*Grand King	101	Delma Dunn	107

Third race, $500 claiming, three-year-olds, six furlongs:

The Elm	107	Mac Moon	107
Perky Nelbo	108	The Nile	102
Topsie II	102	Cappanaugh	110
Broompatch	102	Peter Pridd	110
Tiempo	108	Dupliety	107
Asquidity	102	Jadhalia	107
All Luck	107	Silent Vote	107
Donday	107	Laura Fish	102
Sergeant Carter	107	Jane Princess	111

Fourth race, $500, claiming, three-year-olds and up, fillies and mares, mile and 40 yards:

Princella	112	Mildred R.	105
*Jealous Fool	98	*St. Mica	97
Martha Hedges	103	*Marcelgi	107
*Society Talk	100	*Zella K.	95
Bless Her Heart	112	*French Maid	101
Bubay C.	102	Montgomery Maid	105
*Best Balance	95	Arrowlike	108
*Black Patricia	104	*Glen Arney	90
*Miss Perry	107		

Fifth race, $500, claiming, three-year-olds and up, mile and one-quarter:

Jeoard	107	On Trial	112
*Hornsby	107	Diodoro	112
*Pacheco	107	Abe's Pal	107
*Thistle Joe	90	*Stone Mason	107
*Billie N.	105	*Nervator	107
Harriett	108	Drury	107
Fair Catch	102	Sweet Senorita	102
*Martha Long	102	Princess Nancy	99
Malcolm Cowdin	103	*Jack Berry	107

Sixth race $500, claiming, three-year-olds and up, mile and one-sixteenth:

Oleron	113	*French Ace	107
*Kuvera	107	Philomath	113
*Reform	114	*Buckols Boy	114
Chambers	100	*Nonemicer	104
*Sprig	105	*Maillw	101
Prince Tommy	108	Interior	108
*Penchant	102	Semester	112
*Kelso	111	Master Durbar	113
Lonlone	114	*Sandy Byrd	107

Seventh race, $600, claiming, four-year-olds and up, mile and one-half:

Lake	110	Chorister	111
*Curtain Call	106	Vagabond Prince	105
Uncle Si	110	Clownish	110
Gold Handle	110	Toledes	109
Joan Pat	111	Sweet one	100
Yarrow	113	Shonna	110

Weather clear; track fast.

At Fort Erie.

First race, $700, claiming, three-year-olds and up, Canadian foaled, maiden jockeys, six furlongs:

Poppin Cracker	95	Thunder Light	105
Master Bobbie	113	Kobble	106
Tabson	102	Jean O'Doon	107
Santa Crest	108	Rock Crest	105
The Hovel	107	Toe Dance	110
Harry Lamb	105	Sun Man	110

Second race, $700, claiming, three-year-olds, six furlongs:

En Avant	101	Westys Rose	107
Chatson Belle	101	Highfire	113
Margaret	118	Happy Warrior	126
Infinitive	103	Southland Lad	118
Rose Twig	107	*Pink Bunting	105
Larry Damm	108	Arasun	101
Snitch	101	Steffan Jr.	114
Caryldon	114	Orb Bus	113
Common	114	Strathcona	103
*Just Imagine	116	Scarlet Clover	110

Third race, $800, claiming, two-year-olds, five and one-half furlongs:

Westys Twinkle	108	Nuns Way	105
Attribute	117	a*Sinner	112
Busy Ike	100	Play View	107
Morlove	109	*Prince Westend	
*Ithacan	98		
Patchouli	102	Natanis	102
Danger Zone	105	Saint Louis	119
Mynah	112	Swagger Stick	117
Imbuhl	107	Fair Clark	100
Aleeta	104	aPeeved	100
All Forlorn	105		

aWilliam Garth entry.

Fourth race, $800, claiming, three-year-olds and up, Canadian foaled, mile and one-sixteenth:

Gay Parisian	117	Lindsay	112
Spearhead	114	Spey Crest	111
Refiner	111	Quatra Bras	114

Fifth race, $1000, the Peace Bridge, three-year-olds and up, one mile:

Princely Attention	97	Wackfeet	107
		Deedie	105
Happen	99	Top Hattie	105
Broadway Lights	105	Bushman	104

Sixth race, $800, claiming, three-year-olds and up, mile and 70 yards:

The Doctor	113	Batty	106
Albazano	116	Soil Gills	111
*Marvella	101	*Mrs. Foster	100
Hussar	108	Lommedes	113
Entrap	113	Schooner	111
Normahal	106	Hogan's Dance	113
Scot Free	117	Lord Raclan	117
Black Princess	102		

Seventh race, $700, claiming, three-year-olds and up, mile and one-sixteenth:

Branch	108	Satin Eagle	108
Sis Larzo	108	Dizzy	105
Fairdale	110	The Tout	110
*Sun Craig	108	*Locara	109
Ormonblind	115	*Red Briar	108
*Brilliante	105	Celeritas	115
Playbit	110	*Upsity	110
Bobby Powers	115	San Carlos	110
You Fiaz	113	Clear Sky	110
Yellow Metal	100	Broom Lady	100

*Apprentice allowance claimed.
Weather clear; track fast.

At Hawthorne.

FIRST RACE—$1000 claiming, two-year-olds, five and one-half furlongs:

Anna Adelia	110	*Upon	108
Alma S.	110	*Molie	108
Carira	110	Gertrude L.	113
Bonnie Cap	110	Bombo	110
Little Gertie	110	Sporting Pearl	110
Happy Voyage	113	Night Jasmine	113
Hour Zev	113	Pharabaud	113
Sir Anthony	113	Fanfern	115
Chat Eagle	116	Morality	116

SECOND RACE—$1000, claiming, three-year-olds, six and one-half furlongs:

Sophist	110	*Napamu	100
Predict	110	*Priasic	100
*French Honey	103	Big Play	110
Oh Dave	118	*Ante	100
Our Princess	105	Brave and Bold	115
Judge Primrose	115	*Altmark	107
*Switch	110	Madwind	118
Happy Fellow	110	*Captain Ed	110
*Don Romiro	109	*Thundertone	108

THIRD RACE—$1000, allowances, the Deadermon, two-year-old fillies, five and one-half furlongs:

Tabaku	115	Jessie Dear	113
aGay Heart	113	Prince Val	111
Missie	108	Copley Square	111
Miss Melody	113	aBright Shadow	108
Four Pence	108		

aAudley Farm entry.

FOURTH RACE—$1000, claiming, three-year-olds and up, mile and one-sixteenth.

Martie Flynn	110	*Tela	103
Uncommon Gold	110	*Bub McFarland	103
*Jean Lafitte	111	*Whippercracker	103
Mad Career	110	*Mild	106
Renewed	106	Good and Hot	109
William T.	113		

FIFTH RACE—$1200, allowances, the Hinsdale, three-year-olds and up, mile and one-sixteenth:

Kibitzer	97	Annimessic	110
Impish	110	Mowris	106
Cee Tee	104		

SIXTH RACE—$1000 claiming, fillies and mares, three-year-olds and up, mile and one-sixteenth:

*Sunday	101	Englewood	109
*Lady Gibson	102	*Waterport	105
*Peder	99	Underdun	105
*Elizabeth Fox	99	*Doris Jean	109
*Depression	99		

SEVENTH RACE—$1000, claiming, three-year-olds, mile and one-eighth.

*Our Grief	99	*Lazy Mary	97
St. Nazaire	110	*Princess A.	97
*Chosen Pal	104	Nacho	107
*Constable	99	Beauty Secret	104
Parfait	102	*Winnie C.	97
Anita Ormont	104	*Prince Volta	102
Afridi	102	Trombone	107

EIGHTH RACE—$1000, claiming, three-year-olds, mile and one-eighth:

*Fair Lee	97	*Straightaway	99
Hoosier Prince	99	*Piecemeal	97
Zenko	99	*Fair Boy	102
*Bay Leaf	99	*Kitty Bruce	94
*Rapid Birdie	94	Gold Tip	102
*Playaround	97	*Don Tasker	104
Klindrift	104	*War Tide	104

*Apprentice allowance claimed.
Weather clear; track fast.

At Saratoga.

First race, $900 claiming, three-year-olds and up, the Fonda, Wilson mile:

Simple Singer	107	Fricate Bird	112
Scion	107	Sun Mission	112
Thursday	107	Knockanamore	107
Battering Ram	102	Jack Campbell	112
Ned O.	112	Zot	99
Allenfern	107	Aldershot	112
Potentate	112	Backsammon	112
Donie	112		

Second race, $900, claiming, the Burlington, three-year-olds and up; six furlongs:

Squeaky	111	Single Star	106
**Errant	100	Brookside	116
Phantom Legion	107	Regular Baddum	112
Bouncon	111	Monel	107
Contributе	112	Flying Cherokee	114
*Haggerson	105		

Third race, $900 added, the Saratoga sales stakes, eleventh running, two-year-olds, five and one-half furlongs:

Olant	122	Peturnal	122
Grand Time	122	Hidora	119
Carry The News	122	Little Lad	122

Fourth race, $900 conditions, the Ticonderoga, three-year-olds, Wilson mile:

War Hero	108	War Plane	115
Snapback	108	Masked Knight	112
Dirk	112		

Fifth race, $900 claiming, the Blue Mountain, three-year-olds and up, mile and one-sixteenth:

**Dodrson	110	Marcasite	100
Laura Gal	100	Sun Shadow	112
Prince Pest	112		

Sixth race, $800 conditions, the Crystal Lake, maiden two-year-olds, five and one-half furlongs:

War Glory	117	Carry The News	117
Canon Law	117	Century Lass	117
Blessed Event	117	Miss Gregory	117
Did She	112	Pure Pact	117
O'Neill	117	Old Honesty	117
Jacobs Ladder	117	Lord Raclan	117
Colonist	117	Gritford	117
Jovius	117		

aFaireno (Malley) 6.26 4.12 3.16
Dandy (Leavitt) 10.82 10.00
*Big Brand (J. Smith 4.36
Time, 1:52 2-5. Polydorus, Evergold, aBlenheim, Charleigh, Echoboth, *Late Date, Plucky Play, Pittsburgher, Epithet also ran. aBelair Stud, bAdams entry.

SEVENTH RACE—Mile and one-quarter: **White Legs (Lewis) .. 6.14 3.68 2.78**
Starch (C. E. Allen) 6.10 3.88
Ben Blair (M. Rose) 3.36
Time, 2:07 2-5. Searington, Who Win, Just Ormont, Hyannisport, Sleepy Boy also ran.

EIGHTH RACE—Mile and one-quarter, **Galahad (T.P.Martin) 11.78 5.96 4.22**
Suitor (Wright) 9.98 5.20
Blue Law (Remillard) 6.82
Time, 2:07 4-5. Haramzada, War Tide, La Ferla, Atill, Gay Party and Tiger Flower also ran.

At Thistledown.

FIRST RACE—Six furlongs: **a Compere (Meade) .. 7.00 3.40 3.00**
Carrots (R. Allen) 5.40 3.40
Time, 1:13 3-5. Marmiting, Single Cast, *First Rate, Bob Up, Rag Tag, *El Recreo, Luxuriate, Hard Lines and *Grand Voivode also ran. aGoldsmith entry.

SECOND RACE—Six furlongs: **Quorum (R. Clemons) .. 4.60 3.00 2.40**
Dollar Princess (Bozanowski) 3.40 2.60
Chianti (Bracken) 2.80
Time, 1:14. Anne L, Certain Amount, Burgoo, Racekteer and Rush also ran.

THIRD RACE—Six furlongs: **bTruthful (R. Allen) .. 9.00 3.40 3.40**
Odd Star (R. Fisher) 4.00 3.20
Most Always (Fermin) 7.60
Time, 1:12 4-5. bWhanglodidle, Sunny Side Up, Bonnie Marita, Parade Step, Sir Michael also ran. bLanglois entry.

FOURTH RACE—Six furlongs: **Dry Nation (V. Moore) .. 17.80 8.40 4.60**
Infinitus (Bracken) 4.40 3.60
Oleman Sunshine (Todd) 3.40
Time, 1:13. Red Rack, Old Kickapoo, *Piute, Hasty Polly, Tricycle, Balthasar, *Miss Burke, Run On, *Lucky Prospero also ran. *Field.

FIFTH RACE—Mile and one-sixteenth: **Son o' Sweep (V. Rousselli) 4.80 3.40 2.40**
Bright Knot (B. Matt) 5.00 2.60
Pagan Lady (R. Fisher) 2.40
Time, 1:46 2-5. Reverberate, Nell Kuhlman also ran.

SIXTH RACE—Mile and 40 yards: **Marcella Agnes 18.20 8.40 7.20**
Bootland (R. Fisher) 6.60 5.60
*Bob F. (Fermin) 6.00
Time, 1:43 3-5. Knee Glader, *Velen Arney, Budget, Scapegoat, Broken Sound, Florence Dolan, Nose Gay, *Martin's Reverie, Donald also ran. *Field.

SEVENTH RACE—Mile and one-sixteenth: **Park Abbott (R. Klein) 8.00 4.40 3.20**
Prate (Bracken) 12.40 5.20
Birthday Gift (Todd) 3.40
Time, 1:45 3-5. Wild West, Our Johnny, Granbite, Wise Maid, Trice also ran.

EIGHTH RACE—Mile and one-eighth: **Happy Lad (E. Mait) 8.80 4.20 3.00**
Cupidity (Clemons) 6.40 4.60
Baptiste (Bracken) 4.20
Time, 1:53 4-5. Yes Yes, Perfect Play, *Jimmy Finn, Princess Dare, Herb Ashby, Ed Reese, *Snooty, Vagabond also ran. *Field.

HORSE EQUALS RECORD FOR PACING EVENT

By the Associated Press.

SALEM, N. H., Aug. 6.—The track's record for pacers was equaled today by John C. Thompson's May E. Gratton of New York in the free-for-all event that featured the Grand Circuit's closing program at Rockingham Park.

This chestnut daughter of Calumet Gratton, driven by E. Pitman, equaled the Salem pacing mark when she won her second heat in 2:00¾. She trailed the Kansas City black horse, Coldcash, in the final heat. C. F. Crowley's black colt, Mc I Win of Cleveland gained the victory in the three-year-old's pacing event.

Sport Salad



by L. C. Darrio

The Bat's the Thing.

LOU GEHRIG never wears a hat
In winter or in summer,
But as an artist with the bat
That bozo is a hummer.

Joe Jackson wore no shoes or socks
And always traveled light.
But knocking pitchers from the box
Was "Shoeless" Joe's delight.

What, No Tea!

John McGraw and Charley Comiskey made several efforts to introduce baseball in England, but England always refused to acknowledge the introduction.

Guess it's too fast for them. Just about the time the tea is coming to a boil the game is over.

On the other hand, it takes several days to play a game of cricket. Indicating that the game must have been written by Eugene O'Neill.

Short and Sweet.

A battle between Kid Cocoa and Kid Chocolate ought to prove interesting.

When candy kids hook up we'll see
The battle of the century.
'Twould be a toss-up which would cop,
The Chocolate or the knockout drop.

The only kick the Cardinals got out of the "lucky" horseshoe seems to have been in the pants. And is THEIR face red!

At any rate, ever since they received the horseshoe shower from Iola, Kan., the pitchers must have thought they were pitching horseshoes instead of baseballs.

Nine for Old Penn State.

ASHES to ashes,
Dust to dust;
If the Phils don't win it,
The Pirates must.

Mildred Didrikson, the Olympic star, wants to be called "Tex" instead of "Babe." Okay by us, Tex.

ALL hail to Mildred, alias Tex,
The fleetest runner of her sex,
But Tex by any other name
Would be a wonder, just the same.

Expert Opinion.

ALEARNED, penetrative like
Is Oswald Amos Rand:
He knows when umpires miss a strike
From far back in the stand.
—Fred Jay in the Daily Oklahoman.

AN eagle eye has August Kraut;
Way off a mile or so
He knows just when a guy is out,
And when he beats the throw.

Joe Sewell, who outlived his usefulness with the Indians is one of the main cogs in the Yankee machine. Another instance of the uncertainties of b. b.

However, the Indians gave themselves a break when they held on to Joe's brother Luke, who continues to be their mainstay behind the bat. But this severing of family ties and selling human chattels down the river is what led up to the big rookus in '61.

NICHOLS TO BOX ON VALLEY CARD, AUG. 15

Jack Nichols, two-time holder of the city junior light-heavyweight championship, will meet an opponent yet to be named in one of the feature bouts on the Mississippi Valley Amateur Association's next boxing card Monday night, Aug. 15, at the Battery A arena.

Nichols broke into the limelight last summer when he upset the "dope" and knocked out two opponents to take the honors. He showed a great deal of improvement during the winter season and when he engaged in the junior tourney this summer, he ruled supreme.

There is only one local 175-pounder who disputes Nichols' claim to the title, and he is Louis Kimmell, one of Barney McCarthy's larruping North Siders. Kimmell is training daily and if he gets in superb physical shape by the next week, he very likely will accept the bout.

Willie Miller of the South Broadway A. C., who is chairman of the Matchmaking Committee, also announced that if suitable opponents can be lined up, he will employ Les Schulte, former National A. A. U. junior heavyweight monarch, and Irving Striebel, newly crowned M. V. A. senior heavyweight champion, in special bouts.

TODAY'S INTERPARK TENNIS SCHEDULE

Today's schedule for the municipal interpark tennis series and the standing of the divisions are as follows:

SCHEDULE

Men's Division.

Carondelet at Marquette.
Concordia at Sublette.
Kingshighway at Sherman.
Fairground at O'Fallon.
St. Louis at Baden.
Oakland at Forest.

Women's Division.

Marquette at Carondelet.
Sublette at Concordia.
Sherman at Kingshighway.
O'Fallon at Fairground.
Baden at St. Louis.
Forest at Oakland.

STANDINGS

Men's Division.

	Won.	Lost.	Pct.
O'Fallon	26	3	.897
Carondelet	24	6	.800
Fairground	23	10	.697
Forest	19	10	.690
Kingshighway	17	12	.585
Oakland	18	15	.545
Sublette	14	14	.500
Marquette	14	21	.400
St. Louis	12	23	.343
Sherman	12	23	.343
Baden	9	25	.265
Concordia	4	25	.138

Women's Division.

	Won.	Lost.	Pct.
O'Fallon	29	1	.957
Oakland	29	6	.828
Forest	22	8	.733
Marquette	23	11	.667
Carondelet	21	12	.634
Kingshighway	19	14	.545
Concordia	13	17	.433
Fairground	12	23	.343
Sherman	12	23	.343
St. Louis	8	25	.267
Baden	4	24	.143
Sublette	5	30	.142

MUNICIPAL BASEBALL DRAWINGS TOMORROW

Managers of pennant winning teams in the Municipal Baseball Association will hold the drawings for the elimination series tomorrow noon in the office of the Park Department, room No. 330, Municipal Courts Building. The first elimination round will be played next Sunday.

Bears Sign Player.

CHICAGO, Aug. 6.—Frank "Cowboy" Armstrong, former star Arizona State quarterback, today was signed to play with the Chicago Bears of the National Professional Football League. Armstrong, one of the fastest runners in college football, has run 100 yards in 9.8 seconds.

TODAY'S GAMES IN MUNICIPAL LEAGUE

CITY LEAGUE—O'Fallon No. 1, Spick & Span No. 2, Walnut Park B. M. 2:15 p. m.; O'Fallon No. 2, Furrie Martins vs. Clark, 2:15 p. m.

COMMUNITY HOUSE—Forest Park No. 7, De Vance vs. I. F. C., 2:30 p. m.; Forest Park No. 9, American vs. St. Louis, 3 p. m.

CONCORDIA—Concordia No. 1, Kingdom House vs. Weick, 2:15 p. m.; Minnie Wood P. C. vs. Rand A. Club vs. Candy, 2:15 p. m.

DE MOLAY—Sherman Park No. 2, Carondelet vs. Sentinel, 1:30 p. m. Doubleheader—Cleveland High, Perfection vs. St. Louis, 2 p. m.; Harmony draws a bye.

DIAMOND FOUR—Marquette No. 2, Kiefer's vs. Arnold, 1 p. m.; Marquette No. 3, Mount Pleasant vs. South End, 2:15 p. m.; Marquette No. 1, Abin's Blue Kibbon vs. Klipsch, 3:30 p. m.

DOUGLASS EMPLOYED BOYS—Forest Park No. 1, Western Union vs. Kingdom House, 2:30 p. m.

MIDWAY—Forest Park No. 8, Franklin vs. Typos, 3 p. m.; Forest Park vs. Ely, Stockman vs. St. Louis (doubleheader), 1:30 p. m.; Forest Park No. 12, Brogan's Pals vs. Brugger, 3 p. m.

INDEPENDENT—Fairground No. 1 C. A. C. vs. Honey Dew, 2:30 p. m.; Fairground No. 3, Prairie-Lee vs. Street-Car-roll, 2:30 p. m.

MIDWAY—Forest Park No. 10, Interterra vs. Sharkey, 2:15 p. m.; Forest Park No. 10, Monsanto Chemical Co. vs. Junior Order of Mech., 2:15 p. m.

MOUND CITY—Sherman Park No. 1 Howard vs. Wellston Merchants, 2:30 p. m.; Forest Park No. 6, Sterling vs. Golub, 2:30 p. m.; Sublette Park, Mullanphy vs. Victor, 2:30 p. m.

NORTH ST. LOUIS INTERMEDIATE—Fairground No. 5, Hebert Tigers vs. Holy Angels, 2:15 p. m.; Fairground No. 6, St. Henry's vs. Lee's, 2:15 p. m.

SOUTH SIDE (All games doubleheaders)—O'Fallon No. 3, Kelly vs. Ludwig, 1:30 p. m.; O'Fallon No. 4, Johnson vs. A. Schaefer, 1:30 p. m.; Fairground No. 2 Ukranesun vs. Schimper, 1:30 p. m.

POLISH ROMAN CATHOLIC UNION—Murphy F. G., Powell Dev. vs. St. Adalbert's, 1 p. m.; Murphy F. G., St. Casimir's vs. Kasper, 3:30 p. m.

SOUTH SIDE—Carondelet No. 1, Ideal Liquid vs. Hess, 2:15 p. m.; Carondelet No. 2, Reitz vs. Schenberg's, 2:15 p. m.

WALTHER—Fairground No. 4, Bethlehem vs. Grace, 1:15 p. m.; Fairground No. 4, Immanuel vs. Illmo, 3:30 p. m.

WILSON—Concordia No. 2, St. John vs. St. Peter and Paul, 1 p. m.; Carondelet No. 2, St. Joseph vs. St. Agatha, 3 p. m.

ST. LOUIS THIRD IN PLAYGROUND RADIO MEET

Coming through with a total of 16 5-6 points, St. Louis, represented by the public school playgrounds, captured third place yesterday afternoon in the fourth annual mid-Western playground radio track and field meet.

Sixteen cities competed in the various events and Louisville took first place with a total of 29 points, which were accounted for by four firsts in the various events and several seconds and thirds. Rockford, Ill., also had four firsts, but failed to hold up in the other events and took second with 20 points. The local team, although unable to win a first, captured places in eight of the 13 events. Rodowe H. Abeken, supervisor of recreation, was in charge of the meet.

The victory marked the first in four years of competition for Louisville. St. Paul, which finished sixth yesterday, has taken first place once and St. Louis has been out in front on two occasions. Following St. Louis were the playgrounds of Memphis in fourth position with 16 points; Evansville with 15 and St. Paul with 13 points. The remaining points were scattered among the other 10 cities.

The junior boys particularly did well for the local representatives, taking places in four of their five events. John McGrath of Buder tied for fourth in the 60-yard dash with athletes from Racine and Madison. Relly Siegrist of Sherman also tied for fourth, his mark in the running high jump equaling that of an Evansville youth. Reed Wedler's toss of 107 feet ¼ inches was good for a second in the basketball throw. Wedler was competing under the colors of Lowell School playground. The Buder relay team stepped the 360-yard distance in fast time to take a second in that event for St. Louis and to win the distinction of being the only local play center to place athletes in two events in the radio meet finals.

The results of the St. Louis end of the meet at the Stadium:

INTERMEDIATE BOYS.

75-YARD DASH—Burg (Laclede), first; Hoffman (Wyman), second; Doerr (Long), third; Weiss (Yeatman), fourth. Time, 8.8s.

RUNNING BROAD JUMP—Tucci (Wallbridge), first; Becker (Buder), second; Babbit (Longfellow) third; Abbott (Sherman), fourth. Distance, 16 ft. 8 in.

RUNNING HIGH JUMP—Schubert (Dewey), first; Seidel (Longfellow), second; Forzey (Buder), and Lockett (Wall

N MILE
SMITH CAPTURES
OUTHERN ILLINOIS
ENNIS TITLE 7TH TIME
UNT VERNON, Ill., Aug. 6.—
Smith of East St. Louis won
tle for the seventh time since
by defeating Clarence Steph-
f Carbondale, 9—11, 6—0,
6—2, today in the Southern
s tennis tournament.
n Traynor and Bob Halls of
alia defeated Pete Shukest
arry Harper of East St. Louis
n the doubles championship,
ount being 7—5, 9—7, 6—1.
Infielder Released.
elder Shaw Buck has been re-
by the Wilmington Pirates.
MER
TS
GO!
Monday
5-$16.50
TIES
capital
ST GO!
this Un-
k of it!
er Suits
age . . .
the fol-
?
BLUES
BROWNS
TANS
GRAYS
hese Summer Suits have
een Moved Down to our
treet Floor Just Inside
e Door—Arranged for
uick Inspection—All in
ne Great Price Group
$5. Just Think, a
ylish Summer Coat and
ants at a Fraction of
heir True Value—Buy
r the Hot Days Ahead
d Invest for the Fu-
re, too!
—No Alterations
—No Deliveries
—No Lay-Aways
IL
hington Ave.

ST. LOUIS POST-DISPATCH
EDITORIAL SECTION
SPECIAL CONTRIBUTIONS

PART SIX. ST. LOUIS, SUNDAY MORNING, AUGUST 7, 1932. PAGES 1—8F

Anglo-French Agreement Blots Out Specter of Another War In Europe, Says M. Berenger

Former Ambassador to the United States Hopes Continental Nations Will Remove Irritations Caused by Tariffs and Restrictive Laws.

By HENRY BERENGER,
Chairman of the French Senate's Foreign Affairs Committee and Former Ambassador to the United States.

PARIS, Aug. 6.

GREAT BRITAIN and France have decided to unite their efforts to remove the specter of war from Europe and to bring back prosperity by mutual help. Born under the United States' auspices, this agreement made at Lausanne was evolved from President Hoover's messages in 1931 and 1932.

If the readjustment of war debts is examined on Dec. 15 next, it will be done openly and in full independence by debtors and creditors, comformable to the necessities of their reciprocal situations, but till then, no one is authorized to say that the recent confidence agreement has been specifically concluded in view of this readjustment.

What, then, is its significance?

The significance of the pact is that it has rendered diplomatically concrete the circumstance that prior agreement between France and England is necessary to guarantee peace in Europe and restore Europe's vital equilibrium.

In recent years it was thought that an agreement between France and Germany should precede European reconstruction. This was the principal aim of diplomats from Locarno up to Lausanne.

It was the object of the conferences of the two late foreign ministers, Aristide Briand of France and Gustave Stresemann of Germany, that upon the erstwhile battlefield these enemies would erect in Europe a new order making for stability upon which Europe could rehabilitate itself.

Sir Austen Chamberlain propounded the view that the entire continent of Europe must work together under the auspices of the League of Nations. But successive diplomatic accidents showed this point of view, though logical, unrealizable.

Barriers in Germany.

Adolf Hitler's appearance on the political scene, the proposed German-Austrian "Anschluss," German refusals of further reparations payments, the aggressive Pan-German campaign against the Versailles treaty—all made it clear that we had thought too optimistically of a possible Franco-German rapprochement.

Events warned that the best policy for bringing peace to Europe had not been followed. Around Germany had gathered other treaty revisionists—Italy, Bulgaria, Hungary, Turkey and Soviet Russia.

Around France were the so-called conservatives — Belgium, Poland, Jugo-Slavia, Rumania and Czecho-Slovakia, who did not wish to see the map of Europe altered again. Hence the stalemate and the prospect of new conflicts.

The cart had been put before the horse. In June, 1932, it was realized that a Franco-German accord must follow, not precede, the establishment of stability in Europe.

England and France together possess the power and enjoy the authority which enable them to guarantee the world's equilibrium. Militarily, their forces are complementary, not rivals. The British Navy and French Army, united, are invincible, as history has proved.

The saving and producing capacities, the banking and credit systems, the traditional faculty of recruiting and developing and intellectual aristocracy fitted to the most diverse responsibilities — in short, the spiritual and social forces of Britain and France, have made them veritable leaders of civilization every time they have agreed upon a common mission. They are two huge lighthouses burning on every sea, whose rays cross all continents and are capable of lighting up Europe if their beams do not interfere with each other.

Other Countries Hopeful.

This is understood throughout Europe. Hence we have seen nation after nation adhere to the Franco-British pact of confidence. Here is no question of vassalage or abdication. Each nation preserves its independence and ideals. Each hopes and emphasizes its point of view will bring it to success, with the help of the pact. Both hope and expect the Franco-British union will establish peace in Europe from which adjustments and new treaties will emanate.

Here is no new diplomatic formula meant to enrich Geneva's museum of paper protocols. No. Here, this time, is a living reality, born of present European anxieties, and alone henceforth capable of facilitating peaceful and effective reorganization of Europe.

How will this European reorganization work under the aegis of the new confidence agreement? The work will be done by the commissions created at Lausanne and Geneva. One of these commissions is already occupied with the question of Danubian Europe —the most urgent problem—one that is disturbing the entire economics of the old continent. It is a question which imperatively demands settlement within the next few weeks.

Another commission is entrusted with monetary questions, a task most vital and most urgent, for it is through lack of ability to obtain a sound currency that the majority of European nations are dying of asphyxiation.

World Cannot Be Excluded.

Normal circulation of exchanges means that payment must be established in Europe. This can be brought about only by general readaptation of tariffs and adjustment of production to possible markets on the continent. Both proposals presuppose the sacrifice of national interests to general European interests. When we have reached that stage—and it must be reached—we should not forget that Europe cannot exclude the rest of the world, because Europe has no cotton, no metal, no petroleum, nor even enough cereals upon which to live.

European markets must remain open to other continents because Europe needs them as much as they need her. Only superior inter-continental solutions can end the profound depression from which the world is suffering.

Here is the supreme mission, to settle which Europe, the Americas and the rest of the world will meet in a world economic conference. May it soon be held and under the aegis of a confidence agreement that will include Europe, America and all the rest of the world.

(World Copyright, 1932.)

CARL GUSTAV EKMAN QUITS AS SWEDISH PRIME MINISTER

Resignation Due to Acceptance of Party Funds From Late Ivar Kreuger.

By the Associated Press.

STOCKHOLM, Aug. 6. — Carl Gustav Ekman, Prime Minister of Sweden since June, 1930, resigned today, another victim of the collapse of Ivar Kreuger's farflung enterprises.

As the leader of the popular Liberal party, he accepted 50,000 kronen from Kreuger last February as a contribution to the party fund. At the present rate of exchange that amounts to about $9000.

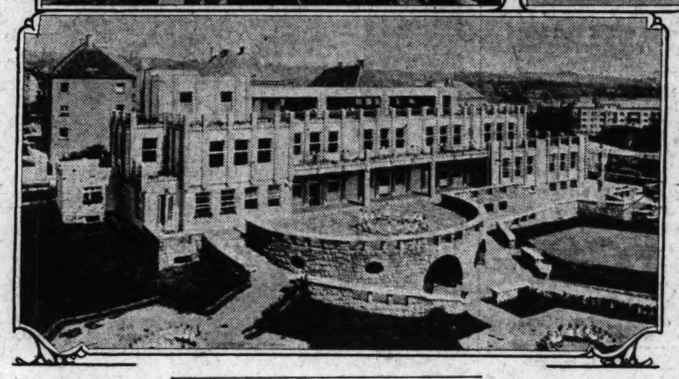
An official communique said that was the reason for his resignation, but the statement added the money already had been returned to administrators of the Kreuger concerns.

Berlin and Vienna Did--Can St. Louis?

Problem of Getting Rid of Antiquated Tenements Viewed by St. Louisan After an Investigation of Results Accomplished in European Cities.







Samples of buildings which have replaced what were slums in Berlin and Vienna. Rents are as low as $5.00 a month.

J. A. Wolf of the Neighborhood Association Points Out Obstacles to Be Overcome Before Blighted Downtown District Can Be Replaced With Modern, Desirable Homes for Workers.

ST. LOUIS will know, within a few months, what can be done to provide modern homes for wage-earners, near the downtown district, at rents not greatly exceeding those now charged for old and unhealthful tenements.

The model housing systems of Berlin, Vienna, Hamburg, Munich and Frankfurt, miles of steel, concrete and glass, homes for tens of thousands of families, have furnished the ideas. They have shown how such buildings can be constructed and arranged in St. Louis and other American cities.

But this city will have to work out its own plan of financing the enterprises. Here they must be made not only attractive and beneficial domiciles for the tenants, but attractive investments for the builder. Government subsidies, such as have aided the housing movements of continental cities, are not sought or expected here.

Arrangements were completed last week for a study of land and building costs, in definite St. Louis neighborhoods, and of rent schedules which would yield a reasonable profit to the owners of new buildings. When these rents are compared with those now being charged by owners of buildings in the same districts, it will be known whether the war on the slum, which is being waged in German cities and has been begun in some American cities, can be undertaken in St. Louis.

Getting Facts for St. Louis.

J. A. Wolf, director of Neighborhood Association, who spent three months last spring in a study of the new German and Austrian housing system, is in charge of the inquiry to be made here. He will have an active part in any definite housing scheme which results. The financing of the inquiry, to cost $2000 or more, has been assured by a group interested in living conditions.

"As to what will be shown," Wolf said, "we are taking nothing for granted. We know that St. Louis families of small means now have to live in crowded quarters, with lack of light, air and privacy, and in many cases with lack of bath facilities and play space, and that they pay $4.25 to $6 a month per room for these quarters, the only advantage of which is the walk-to-work location.

"We must make our information on these matters definite and exact, and we must learn what new buildings will cost, for site, construction and maintenance. We must decide, as elements of the cost, what facilities and conveniences are to be included in the new buildings, and what type of construction shall be used.

"For the districts near the downtown section, we can plan for large-scale apartments of three and possibly four stories. Four is the limit, for we cannot figure on elevators.

"We must learn how far it will be feasible to make liberal use of glass and tile in construction, as has been done in Germany. We must see whether we can provide central heating, which the German siedlungen, because of fuel conditions peculiar to Central Europe, do not have. We must figure in the elements of sunlight and cross-ventilation, as they have done, but we need not follow all their oddities of exterior design, such as the horseshoe shape of the Britz siedlung, in Berlin.

Land Values a Problem.

"Land cost is a vital element, and we will have to find out whether the land can be had at the low price which would be suggested by present rental returns, or whether the owners will insist on a speculative value based on possible future industrial development. In some neighborhoods, owners have attached too much importance to this latter idea.

"When we have learned the cost of building in certain areas, the question will be, 'Where do we go from here?' Considering the cost, and figuring a fair return on the investment, with allowance for maintenance, taxes and interest, can we erect modern, fireproof, sanitary buildings and rent them at a price per room per month only slightly in excess of what is now paid in the same neighborhoods? Can we interest investors in this as a business proposition?

"From the answers to these questions we must determine whether St. Louis can undertake modern housing on a large scale. We will have no government subsidy such as those of Germany and Austria, and the projects must carry themselves as business ventures. They are not to be considered as philanthropies.

"The rents to be charged must not be a great increase over present rentals in the same districts. If there is any large increase, the scheme will not help the people whom it should help. The new buildings would be occupied, but not by those who now live on the same sites. They would be driven to some other slum, and there would be little net gain toward solving the housing problem."

The districts which naturally suggest themselves for the St. Louis development, and which Wolf's surveyors will study, are those with the walk-to-work appeal. The vicinity of Neighborhood Association house, at Nineteenth and Wash streets, is such a location. The employment centers of the Washington avenue wholesale district, the industrial development of North Twelfth boulevard, and scattered factories and warehouses, make the neighborhood one to attract wage-workers who must save time and carfare.

Many Negro families now live in this vicinity and in the old confines of Kerry Patch, to the west. This does not simplify the problem, but it is not viewed as forbidding the erection of large building groups for white occupancy. Better homes for Negroes, in other districts, would be likely to follow.

Locations for Experiments.

The present dwellings of the district are mostly old, and many are in poor condition as to sanitation and repairs. Due to the high standard long enforced by the city building code, most of them are structurally safe, but they fail by most of the tests of healthfulness and attractiveness.

Another inviting neighborhood for a like experiment, within walking distance of downtown buildings and the southern industrial district, is that lying east of Lafayette Park. Others may be found in the vicinage of northwestern and South Side industrial plants, and in the expected development in the new River Des Peres district.

The locations sought will be entire city blocks and groups of blocks. Isolated structures are not favored. The Berlin and Vienna plans, with their liberal light and playground spaces, are laid out in neighborhood groups. To duplicate some of the larger ones in the near-downtown districts here, alleys and even streets would have to be closed. Vienna has provided 55,000 new apartments to date.

The low rents of the European siedlungen, which cannot be approached here, were found by Wolf to have aroused resentment and a sense of injustice among many who do not receive their benefits. The government subsidies in various forms, which make these low rents possible, have been part of a taxation system which has almost "liquidated" the middle class.

As a natural result, he found, within sight

Continued on Page 3, Column 5.

What Berlin and Vienna Have Done

THE siedlungen, or home settlements, of German and Austrian cities are of several types. The largest and most familiar are the huge blocks of 3-story and 4-story apartments or tenements, removed from each other by wide spaces and housing thousands of people. The Karl Marx Hof in Vienna and the Britz development in Berlin are leading examples of this type.

Other siedlungen are garden colonies, on the outskirts of cities, with patches of earth 50 by 100 feet for each family, and with summer houses or year-round dwellings, and in some cases quarters for chickens or a pig; semi-separate 4 or 5 room dwellings; and separate single homes with front and back yard.

The smallest apartments, for bachelors or spinsters, have one room, a combination living room, bedroom and kitchen. The next size has separate bedroom and closet; others have two or more bedrooms.

Each apartment has running water, usually cold only; electric light, gas, toilet, coke stove, and oak floors, with bricks or concrete in the cooking corners. Few have private baths, but shower and tub baths are furnished in the building at a small charge. The larger groups have shops, kindergartens, libraries and post offices. No clothes posts, garbage pails, ash cans or rubbish heaps are visible. Use of machine laundry and drying rooms is included in the rentals. The buildings are turned and curved to catch the sunlight. Porches are partitioned to afford privacy.

Rents are exceedingly low, due to government subsidies and exemptions. A 3-room efficiency apartment can be had for $5 a month, four rooms for $6.50. Rentals include a tax applied to repairs and to a fund for more such buildings. In all cities, the siedlungen are fully occupied, and have long waiting lists.

Resort to Ancient Barter and "Back to the Land" Movements Are Aiding Europe's Unemployed

Switzerland Training Idle Workers in New Occupations, While in the Balkans Both Compulsory and Volunteer Labor Are Tried.

By ALBIN E. JOHNSON.

GENEVA, Switzerland.

WHILE international organizations and groups of states are striving to find a way out of the ever-deepening economic crisis, European Governments and communities, in seeking to deal with the immediate social problems confronting them in caring for their millions of unemployed, have hit upon various remedial schemes—some of which are working out remarkably well.

Poland, where economic conditions, temporarily at least, seem to be improving and Italy, where the situation is becoming worse, have both partially eliminated the difficult monetary element in dealing with their unemployed. The Polish Government now is collecting arrears in land tax, property tax, death duties and taxes on industry "in kind," that is to say, commodities are accepted in lieu of money. A partial list of the things with which citizens can pay taxes to the Government are rye, cheese, barley, beans, buckwheat, potatoes coal and firewood.

Taxpayers, who wish to avail themselves of the privileges of "payment in kind," have to deliver the goods, at fixed valuations, to institutions indicated by the Ministry of Finance, from which points they are distributed to needy families of the unemployed workers.

Substitutes for Money.

The scheme is proving particularly valuable in that it not only enables certain industries to keep going and keeps a number of agricultural workers employed, but it also decreases the Government's expenditure for relief. In some Polish districts—and in Germany also—direct exchange systems have been instituted where in small units, tradespeople and farmers exchange commodity for commodity without the medium of money.

In Italy, where unemployment figures persist in mounting, despite the seasonal demand for labor and heroic efforts of the Government to furnish work by public undertakings, shortening of hours, etc., the "relief in kind" system also has been adopted. Foodstuffs (particularly macaroni, bread and milk) are given to persons registered as unemployed, in addition to money. Actual cash advances for unemployment insurance benefits amount only from 1.25 to 3.75 lire (six to 20 cents) per day, according to the wage previously earned by the recipient.

With 1,200,000 idle, and the number growing, Italy is finding it impossible to balance its budget, which is reported to show a deficit of two billion lire. Continuation of monetary payments to the unemployed is becoming increasingly difficult. The Cabinet has just approved four bills which set aside one billion lire for public relief through the construction of new roads, aqueducts, restoration of areas devastated by earthquakes and the World War and sanitary engineering projects. It is proposed to raise this amount through internal loans.

Germany, perhaps more than any other country, is taking an enlightened course in dealing with present depression. While, in the conduct of its foreign affairs, the Government blames everything on "war-debts and reparations," German industrialists hold an entirely different view. Of the 6,000,000 unemployed in Germany it is estimated, by the A. G. Farbenindustrie Gesellschaft, that purely internal causes are responsible for 2,000,000 idle, including 500,000 persons under 21 years of age, 500,000 elderly persons above 50 and a million able-bodied workers between those two ages.

Germany's Problem.

The problem confronting Germany, as the industrialists see it, involves the absorption of a million men in new industries, delaying the entrance into the labor market of a half million youths yearly and retiring another half-million workers on old-age pensions who have become economically unprofitable.

One palliative for relieving distress, which has made more headway in Germany than any other European country, is the "Back to the Land" movement. Several hundred thousand persons have already been placed upon a self-sustaining basis by becoming small land-holders. On the outskirts of many cities and towns, garden colonies have been founded on public land. Many huge estates, falling into the Government's unwilling hands through continued failure to pay taxes, are being broken up. State, provincial and communal lands, as well as private property (except farms worked by families) may be expropriated by the Federal Commissioner. Only two conditions are attached to the letting out of these small tracts to heads of unemployed families; willingness and ability to work the land and an intention to remain long enough to develop it and become eventual proprietors.

In France, where the available supply of agricultural labor is always insufficient, a determined effort is being made to get the unemployed out of the cities, especially those who originally came from the provinces, and back to the land. Ordinarily 500,000 Italian and Polish farm-workers come to France each summer to work. With the bars up against these aliens the shortage of farm labor is likely to be more pronounced. Consequently the industrial establishments are discharging first those workers who have had farm experience and secondly giving an indemnity to those released on the condition that they will invest the money in returning to agricultural pursuits. One agency recently resettled 150 Parisian families on farms.

Effect of Birth Rate.

France's agricultural situation is complicated, too, because the peasant birth-rate between 1914-1918 was about half normal and there is now an abnormal number of aging persons on the farms with no natural replacement as they become too old to work.

While no official statistics are available here from the United States the "back to the land" movement is reported to be accelerating there. There are twice as many city dwellers taking to the farms as there are rural inhabitants drifting into cities these days, according to reports. Canada, however, has informed the League that 42,882 persons settled on the land within a year without any direct financial aid from the Canadian Government.

Egypt's particularly acute unemployment problem, in regard to farmers, has resulted in putting the Government in the seed and banking business. An agricultural and Land Bank has been organized to melt frozen farm credits and extend aid to peasants as well as large landowners who otherwise might be forced to give up their properties. The Egyptian Land Co., organized by the Government, is empowered to buy up, at fair prices, farms which otherwise would have to be sold at ridiculously low and unfair figures. Cheaper money for meeting mortgages is also provided while the Government is undertaking to distribute seeds to needy farmers.

Switzerland, with 87,316 unem-

Continued on Page 3, Column 6.

ST. LOUIS POST-DISPATCH

Founded by JOSEPH PULITZER
December 12, 1878
Published by
The Pulitzer Publishing Company
Twelfth Boulevard and Olive Street

THE POST-DISPATCH PLATFORM

I know that my retirement will make no difference in its cardinal principles; that it will always fight for progress and reform, never tolerate injustice or corruption, always fight demagogues of all parties, never belong to any party, always oppose privileged classes and public plunderers, never lack sympathy with the poor, always remain devoted to the public welfare, never be satisfied with merely printing news; always be drastically independent; never be afraid to attack wrong, whether by predatory plutocracy or predatory poverty.

JOSEPH PULITZER.
April 10, 1907.

LETTERS FROM THE PEOPLE

Would Stand Pat on War Debts.

To the Editor of the Post-Dispatch:

THE tentative agreement by the usual secret diplomacy of Europe at Lausanne should not disturb us here at home.

The object of the discussions set forth in the agreement is plain and not to be misunderstood. It is: "We have milked Germany dry; we cannot get more, too much risk. Our next play should be to get the U. S. to cancel the balance we owe there. See what the U. S. did for us. After the armistice, they gave France their costly war material for a tenth of its value, rather than ship it home. They canceled four billions of war debt they had lent in order to get a settlement from us on the balance due. They paid for the transfer of their troops who saved us, and indemnified France for improvements made on her harbors and railways, as well as paying for the right to move troops through farms and truck gardens to get the war over with.

"If they were soft enough then to carry our loads, they will be more willing now to carry the debt for us in the hope that it will revive their trade with us. We can make the play from this side and our nationals in the U. S., along with their investors and bankers, will boost our game to make our now worthless securities good.

"We have called them dollar chasers so long that they will believe that they are the Shylocks and not ourselves, and when and if we put it over, we can make another arrangement to dictate to Uncle Sam and make him like it; for once we have our load on his back he will have less for his protection, while we can go on preparing for other conquests."

That's what they mean and all the polished liars of Europe cannot make anything else out of it. It is a plain case of freeze out, with the cards stacked against us.

We should not be disturbed, however, for they have had examples of our ability to do things. They know our ideals were high; they know our speed; that we poured money and food when it helped to nourish them, also they know we were played for a bunch of suckers. What they don't know is that we have learned enough in the past 14 years to protect ourselves for all future time. The moratorium of 1931 should be our last generous gesture. As soon as they are made to understand we will not cancel, Europe will begin to pay. They have the means, economists and propagandists to the contrary notwithstanding. They spent on armament in the past two years as much as would liquidate their debt to us, and this in a period of depression.

So common sense says sit tight, be nice, let them talk, and then say: "No cancellation, gentlemen. Follow our example. Be generous, pay your debts with what you are spending for armament. It will be good insurance against war, and increase our good will. We want friends, but we cannot regard liars and welshers as such."

EDWIN G. CROP.

Needed: A Good Head.

To the Editor of the Post-Dispatch:

WE ARE beginning to hear a whispering campaign concerning Roosevelt's affliction. We have had men in the White House with good feet for 12 years—and look at conditions. What we want is a man with a good head, and we have him in Roosevelt.

MARGARET NOLAN.

For the Shorter Work Period.

To the Editor of the Post-Dispatch:

WHAT work is available, at all times, be it great or small, must be divided among all men who want to work or need to work, whether it means an eight-hour day or a four-hour day. A six-hour day at the present time would suffice. The greater the use of machines, the shorter the day, necessarily. Business men of the past, efficiency experts, who succeeded in cutting employes, and increasing production, were hailed with admiration by their associates as smart executives. This universal cutting has worked its inescapable cataclysm.

The Post-Dispatch could live up to its admirable record for service and liberality by making unemployment and the short week a daily editorial topic.

The politicians' aim is to confuse the minds of the people regarding the relative merits of issues. Business men exhale platitudes about confidence, credit, hoarding, cycles. This is not part of a cycle. It is a time for great changes—a milestone in human progress. The campaign to absorb all the unemployed men in St. Louis must be brought home to every inhabitant of St. Louis. Business men must be forced to yield to public opinion and pressure if they won't yield to the common sense of economic necessity.

JAMES E. MITCHELL.
Champaign, Ill.

Al Smith for Senator.

To the Editor of the Post-Dispatch:

IF Roosevelt and his friends are really willing to spread a little balm over the bleeding wounds that they have inflicted on Al Smith, they should see that he is nominated as the Democratic candidate for United States Senator from the State of New York.

As a United States Senator, Smith would be almost as valuable as in the White House, and his figure would properly remain before the public eye.

ALEXIS BERTUSI.
San Francisco, Cal.

The Awakened Voters

The primary election returns in Missouri are astonishing and encouraging. For the first time in recent years the voters realized the importance of the primaries, which the Post-Dispatch emphasized, and took a lively interest in the contests. Apathy was changed to action. When approximately 500 of the State's 4195 precincts were still unreported the Democrats had polled more than 532,000 for Governor, and the Republicans with about 150 precincts missing, had polled 353,600 for the same office. This is a record-breaking total of more than 885,000, a figure which the Associated Press expects to rise to considerably in excess of 900,000, when the official vote is known. It is already assured that the 1932 vote will be 200,000 greater than that of the 1928 primary.

Votes of the Republican and Democratic parties were reversed. The Republicans led in the primaries of 1926 and 1928. On the basis of the known vote, the Republicans increased their strength by 1600 this year over 1928, while the Democratic increase amounted to 200,000, a truly staggering figure. Final figures will show that at least 200,000 more Democratic than Republican ballots were asked for by the voters of Missouri.

The most significant result of the primaries was the practical elimination of the prohibition vote as a controlling factor. The majorities for wet candidates in the senatorial vote were overwhelming. Charles M. Hay, the dry candidate for United States Senator, with the indorsement of the Anti-Saloon League and the W. C. T. U., who was expected to win, or at least poll a heavy vote, was a bad third in the contest. Out of the approximately 500,000 Democratic votes, he obtained approximately 125,000. The Anti-Saloon League and other prohibition organizations have lost their grip. Their political power has vanished in this State.

There were other interesting phases of the election which indicated intelligence and discrimination on the part of the voters. Howell, who was selected and supported with all his power by Boss Pendergast of Kansas City for the United States senatorship, was overwhelmingly defeated by Bennett Champ Clark, who ran from the beginning on a repeal platform and in direct opposition to the Pendergast bossism. Pendergast gave Howell a majority of about 90,000 in an unprecedented vote in Kansas City. The determination of the Democratic voters to nominate for the senatorship a candidate in full accord with the Democratic platform and opposed to State bossism was clearly shown in the returns. Wilson, the Democratic candidate for Governor, although on the Pendergast slate and receiving a vote of about 100,000 in Kansas City, would have been nominated without the Pendergast indorsement. That was undoubtedly a handicap to him outside of Kansas City.

The Republican voters showed intelligent discrimination. With Becker, having a damning record as Secretary of State, running for Governor, they conscripted Koehler, a wet, to cut his vote in St. Louis, and Lieutenant-Governor Winter to oppose him in the State. The result is that Winter was nominated by a modest plurality, and Becker, regarded as one of the best vote getters in Missouri, is laid on the shelf. Former Mayor Kiel, an uncompromising anti-prohibitionist, won the Republican nomination for United States Senator. Anti-prohibitionists predominated in the selection of both Democratic and Republican candidates for the House of Representatives.

Another interesting development was the evident disregard of party lines in the voting. Undoubtedly, many Republicans voted Democratic tickets in the primaries. That was particularly evident in the St. Louis election, where the Democratic vote was unusually heavy, and where Clark received the enormous plurality of approximately 55,000. He received 12,000 plurality in the county, where there is usually a heavy Republican majority and approximately few Democratic voters.

The voters are awake this year. They are taking an interest in politics and playing an active part. That is evident not only in Missouri, but elsewhere. The result shows that where there are real issues and outspoken candidates on the issues, the voters are aroused and are willing to vote their convictions, regardless of party. The indications point to an unprecedented vote in November, and if that happens we need have no fear of the outcome.

Now There Are Five

Mississippi has joined the list of states which must elect their Representatives in Congress at large this November. Mississippi, like Missouri, Minnesota, North Dakota and Kentucky, the other states, lost representation as the result of reapportionment of Congress in accordance with the 1930 census. It should have been evident to the Mississippi Legislature that its redistricting act would be declared unconstitutional. Faced with the necessity of reducing the number of Representatives from nine to eight, the Legislature was naive enough merely to combine two districts, thus completely ignoring the requirement that districts be as nearly as possible equal in population. As in Kentucky a special court of Federal Judges sustained the lower courts of the State and now Mississippi is to have a bean guessing contest Aug. 23, instead of a primary. This means that at least 40 Representatives in the next Congress will be elected at large, rather than by districts, as they should be chosen. What makes the situation all the more lamentable is that it results not from a flaw in the machinery of representative government, but from partisanship which places political greed above every other consideration.

Federal Relief Funds and the States

The wisdom of Congress in making the distribution of Federal loans for unemployment relief conditional upon the exhaustion of state relief resources was demonstrated in the refusal of the Reconstruction Finance Corporation immediately to lend relief funds to the State of Pennsylvania.

The relief bill, in its original form, provided for the automatic distribution of the $300,000,000 fund on the basis of population. Such unrestricted payment of Federal moneys could only have had the effect of suspending or delaying effective state taxation for relief purposes. The bill, as amended and finally passed, however, clearly embodies the principle that Federal loans shall be supplemental to, not substitutes for, state action.

In conformity with this principle, the R. F. C. has already extended $3,000,000 to Illinois for use in Chicago, $1,800,000 to Michigan for use in Detroit and $852,662 for relief in various counties in Ohio. In Pennsylvania, however, the Legislature met in one extra session and went home without providing any new revenues for relief purposes. Summoned into a second special session by Gov. Pinchot, it has passed six weeks in futile debate. The R. F. C. has now placed responsibility for relief in Pennsylvania squarely up to the Legislature of that state. If it finally makes drastic and courageous provision for increased state taxation for relief purposes, the R. F. C. will unquestionably add a Federal loan to the local funds raised in this way.

Pennsylvania's need is desperate. More than a million of her workers are unemployed. In Philadelphia, 150,000 persons are entirely dependent on charity. Their care requires the expenditure of $1,500,000 every month. But it is probable that their need may be more adequately met by the refusal of the Corporation to lend to the State than by a loan made in the face of the Legislature's refusal to provide state relief. If the R. F. C. adheres consistently to the principle followed in this case, it may be able to draw out substantial sums to be spent upon relief in addition to the nest egg of $300,000,000 provided by the Federal Government.

Even so, the situation does not justify the blind optimism of President Hoover's statement that "we have a solid back-log of assurance that there need be no hunger or cold in the United States." We are approaching the fourth winter of unemployment. The numbers of the unemployed are the largest in our history. Their private resources are seriously depleted where they are not utterly exhausted. Business revival, evan though it comes during the coming winter, cannot come rapidly enough to solve this problem without effective public assistance. The springs of private charity are drying up. State and local governments, at the best, are definitely limited in their power to increase taxation.

In the face of this need, the Finance Corporation's $300,000,000 will melt away like snow before a blazing sun. This sum, unhappily, will mark but the beginning of Federal relief. The Corporation has another means of combating unemployment in the $1,500,000,000 which Congress added to its capital to be used in loans to finance self-liquidating construction projects. The American Society of Civil Engineers has made public the results of a nation-wide survey of state and municipal public works which indicates that these funds should find ready employment. The normal annual program of such works is between $2,500,000,000 and $3,000,000,000. This year, the society finds, such building has been cut to $800,000,000, throwing some 2,000,000 people out of work. It estimates that more than $2,250,000,000 worth of public construction has been suspended because of lack of funds. Most of these projects are self-liquidating in character and therefore eligible for R. F. C. loans.

On the basis of this survey it would appear that the Corporation might be able to make an appreciable reduction in the burden of relief by speeding loans to provide re-employment in the completion of this suspended construction work. Such action, we hope, will be taken without delay.

"Chicken in Every Pot"

We are asked by a reader: "Upon whose authority is the statement made that in 1928 the Republican party promised the people "two cars in every garage and a chicken in every pot?" Believing the origin of so remarkable a prophecy should never be lost, we combed the campaign documents of 1928 and found this excerpt from Al Smith's Boston speech:

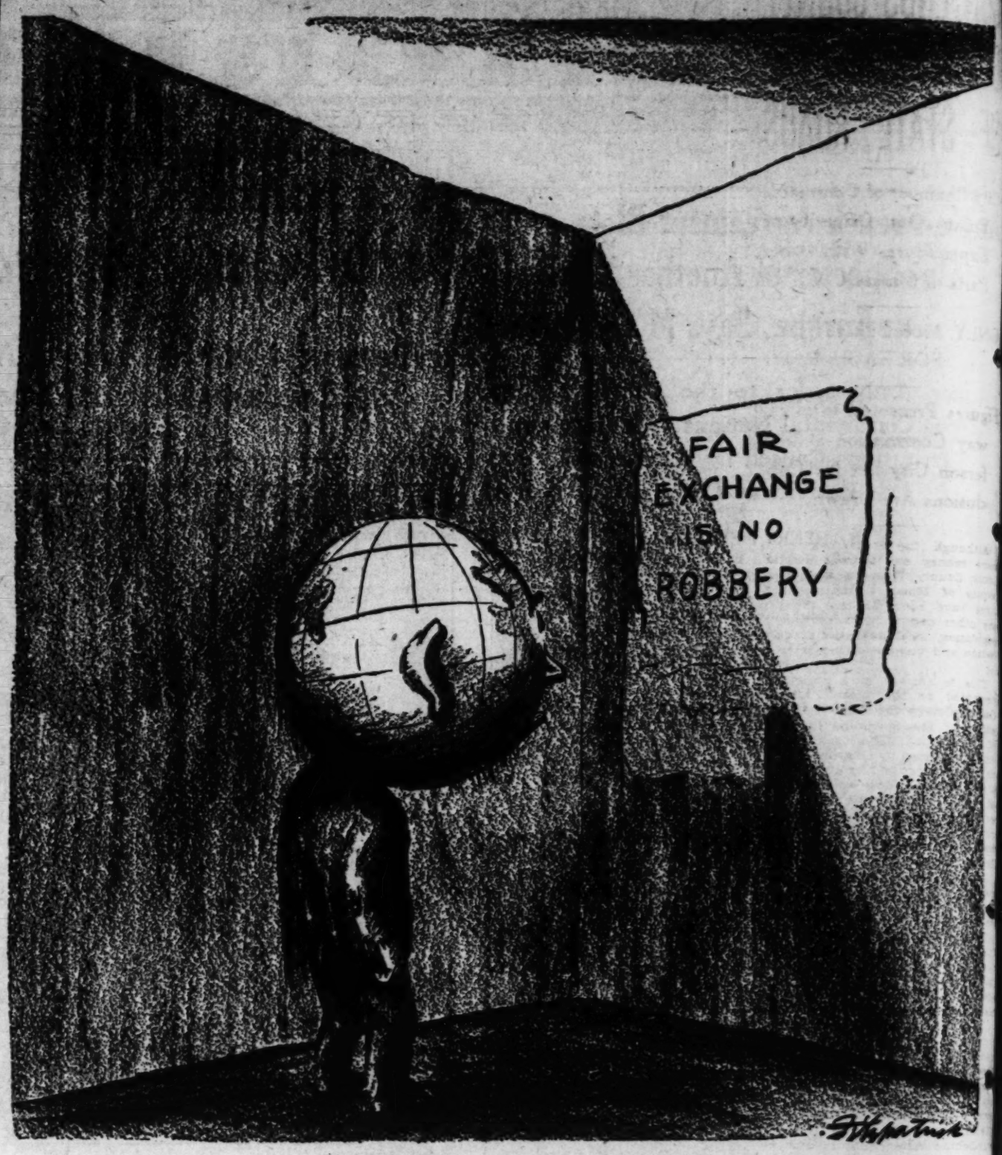
> Let us look at that page ad inserted by the Republican National Committee, entitled "A Chicken for Every Pot." (Laughter and applause.) "Republican prosperity has reduced hours and increased earning capacity." And then it goes on and says: "Republican prosperity has put a chicken in every pot and a car in every back yard to boot."

We must be content with tracing authorship to the committee, for it is too much to expect that the individual who pencilled, penned or typewrote those words will ever step forward and claim them.

Why State Roads Are Delayed

The State Highway Commission has a ready answer to queries over delays in carrying out State road plans in St. Louis County. It blames the County Court, or administrative body, for failure to provide rights-of-way, blames the condemnation commissioners appointed by the Circuit Judges at Clayton for excessive damage awards for rights-of-way, and blames the Circuit Judges for allowing excessive fees to the commissioners. In a letter to President Weisenburger of the city Chamber of Commerce, Chairman Phares of the Highway Commission said:

> It has been impossible to secure the co-operation of individuals or officials in St. Louis County or St. Louis, in the acquisition of necessary rights-of-way and the Highway Department has been compelled to fight the battle alone. Unreasonably high ideas of value are prevalent among the real estate men and damages are pyramided beyond justice. We have found that when a new right-of-way project is begun it is very difficult to deal with the property owners, due to the fact that they have been advised by friends, associates and shyster lawyers not to deal with the department's right-of-way agents, but to allow their property to be condemned with the idea that appraisers and juries will allow a greater amount of damages. In Jackson County, where a similar congested traffic condition exists, the commission never has expended one penny for rights-of-way. The County Court of Jackson County has co-operated fully and freely at all times with the commission, as have the officials of Kansas City.
>
> It is high time for the St. Louis County Court to assume responsibility and leadership in providing routes for the additional and widened State roads which are badly needed. Virtually every other county in Missouri has given the State free rights-of-way, while the State has had to spend $369,449 on this item here in two and one-half years. Phares announced that the commission would abandon new construction in St. Louis County until the situation is changed. As a result, a joint committee of the city and county Chambers of Commerce has been appointed to consider the subject. The committee's cue is to act forcefully and not to pussyfoot.



WHAT THE TARIFF BOYS FORGOT.

Tariffs and the Profit System

So long as investment controls industry, profitable prices must be maintained; protective tariffs, by limiting production and maintaining prices, ministers to the profit motive, while bringing impoverishment to the masses; tariffs, thus, are one of the forms of sabotage necessary to preserve our present economic system.

Thorstein Veblen in "The Vested Interests and the State of the Industrial Arts." (B. W. Huebsch, Publisher.)

THE experience of the war has shown conclusively that no one country can hereafter supply its own needs either in raw materials or in finished goods. Both the winning and the losing side have shown that. The new industrial order necessarily overlaps the national frontiers, even in the case of a nation possessing so extensive and varied natural resources as America. So that in spite of all the singularly ingenious obstruction of the American tariff, the Americans still continue to draw on foreign sources for most or all of their tea, coffee, sugar, tropical and semi-tropical fruits, vegetable oils, vegetable gums and pigments, cordage fibers, silks, rubber and a bewildering multitude of minor articles of daily use. Even so peculiarly American an industry as chewing gum is wholly dependent on foreign raw materials, and quite unavoidably so. The most that can be accomplished by any tariff under these circumstances is more or less obstruction. Isolation and self-sufficiency are already out of the question.

* * *

But there are certain vested interests which find their profit in maintaining a tariff barrier as a means of keeping the price up and keeping the supply down; and the common man still faithfully believes that the profits which these vested interests derive in this way from increasing the cost of his livelihood and decreasing the net productivity of his industry will benefit him in some mysterious way. He is persuaded that high prices and a scant supply of goods at a high labor cost is a desirable state of things. This is incredible, but there is no denying the fact. He knows, of course, that the profits of business go to the business men, the vested interests, and to no one else, but he is still beset with the picturesque hallucination that any unearned income which goes to those vested interests whose central office is in New Jersey is paid to himself in some underhand way, while the gains of those vested interests that are domiciled in Canada are obviously a grievous net loss to him. The tariff moves in a mysterious way, its wonders to perform.

To all adult persons of sound mind, and not unduly clouded with the superstitions of the price system, it is an obvious matter of fact that any protective tariff is an obstruction to industry and a means of impoverishment, just so far as it is effective. The arguments to the contrary invariably turn out to be pettifoggers' special pleading for some vested interest or for a warlike national policy, and these arguments convince only those persons who are able to believe that a part is greater than the whole. It also lies in the nature of protective tariffs that they always cost the nation disproportionately much more than they are worth to those vested interests which profit by them. In this respect they are like any other method of businesslike sabotage. Their aim, and presumably their effect, is to keep the price up by keeping the supply down; to hinder competitors and retard production. As in other instances of businesslike sabotage, therefore, the net margin of advantage to those who profit by it is greatly less than what it costs the community.

Yet it is to be noted that the Americans have prospered, on the whole, under protective tariffs, which have been as ingeniously and comprehensively foolish as could well be contrived. There is even some color of reason in the contentions of the protectionists that the more reasonable tariffs have commonly been more depressing to industry than the most imbecile of them. All of which should be disquieting to the advocates of free trade. The defect of the free-trade argument, and the disappointment of free-trade policies, lies in overlooking the fact that in the absence of an obstructive tariff substantially the same amount of obstruction has to be accomplished by other means, if business is to prosper. And business prosperity is the only manner of prosperity known or provided for among the civilized nations. It is the only manner of prosperity on which the divine right of the nation gives it a claim. A protective tariff is only an alternative method of businesslike sabotage. If and so far as this method of keeping the supply of goods within salutary bounds is not resorted to, other means of accomplishing the same result must be employed. For so long as investment continues to control industry the welfare of the community is bound up with the prosperity of its business; and business cannot be carried on without reasonably profitable prices; and reasonably profitable prices cannot be maintained without a salutary limitation of the supply.

* * *

A protective tariff is only one means of crippling the country's industrial force, for the good of business. In its absence all that matter will be taken care of by other means. The tariff may perhaps be a little the most flagrant method of sabotage by which the vested interests are enabled to do a reasonably profitable business; but there is nothing more than a difference of degree, and not a large difference at that. So long as industry is managed with a view to a profitable price, it is quite indispensable to guard against an excessive rate and volume of output. In the absence of all businesslike sabotage, the productive capacity of the industrial system would very shortly pass all reasonable bounds, prices would decline disastrously and overhead charges would not be covered, fixed charges on corporation securities and other credit instruments could not be met, and the whole structure of business enterprise would collapse as it occasionally has done in times of "over-production." There is no doing business without a fair price, since the net price over cost is the motive of business. A protective tariff is, in effect, an auxiliary safeguard against over-production. Incidentally, the fact that its imposition does not result in insufferable hardship serves also to show that the new order of industry is highly productive, quite inordinately productive in fact. And it is a divine right of the nation to use its discretion and offset this inordinate efficiency by adroitly crippling its own commerce and the commerce of its neighbors, for the benefit of those vested interests that are domiciled within the national frontiers.

Revaluation of the O'Fallon Railroad

From Editorial Research Reports.

IN 1913 Congress required the Interstate Commerce Commission to fix a value for the physical property of all railroads in the United States. The first important test case, involving the commission's basis of valuation, was that concerning the O'Fallon & St. Louis Railroad, a road of nine miles of main track in and around St. Louis. On May 20, 1929, the Supreme Court sustained the road in its protest against the amount of its valuation fixed by the I. C. C. in moving for recapture of the road's excess earnings. The court held that the valuation figure had not taken into consideration the cost of reproduction, although the court declined to fix the weight which should be accorded to this item. The dissenting opinions of Justice Brandeis and Stone held that the I. C. C. had given consideration to reproduction costs within the requirement of the 1913 legislation.

The decision in the O'Fallon case has been borne in mind by the I. C. C. in all its valuation estimates subsequent to the decision. Its ruling of April 7, 1931, fixing a valuation of the Richmond, Fredericksburg & Potomac Railroad, announced that reproduction costs were taken into consideration along with cost of original investment less depreciation and other factors. The R. F. & P. has disputed the right of the I. C. C. to demand recapture of excess earnings based on this valuation, but the case has not yet gone to court.

The I. C. C.'s theory of valuation is that no single system of weights for original cost, reproduction cost, and other factors can be used for all roads, because the nature of each road's physical property differs from that of every other. Similarly, no single price index is used, for one road through level country will have little grading as compared with a road through mountains, one road has trestles mostly of wood while another has mostly concrete trestles, one road's land holdings are mostly in sparsely settled rural regions while another road's land is mostly in thickly settled industrial regions, and so forth. A separate figure is hence used in determining reproduction costs, depreciation, etc., of each item in every road's physical plant.

In the post-war period of rising prices, it was evidently to the road's advantage to have reproduction costs used largely as the basis of valuation. In the present period of falling prices, however, original cost as the basis may well be more to the roads' advantage than reproduction cost, as predicted by Justice Brandeis in his dissenting opinion in the Southwestern Bell Telephone case in 1923. The wholesale price index of the Department of Labor, with 1926 equaling 100, was 8½ per cent lower in June, 1932 (63.9) than the average for 1913 (69.8).

The Interstate Commerce Commission has now practically completed its primary valuation of the physical plant of the railroads of the United States. According to the terms of the 1913 law, however, this valuation must be constantly revised to allow the price changes, depreciation, etc. The cost to the Government of this 19-year task has so far been about $42,000,000. The railroads claim that the cost to them, in making their own surveys and in listing property, etc., for co-operation with the I. C. C. has been over $140,000,000.

IN BYGONE DAYS.

From the Detroit News.

Golden age: A period when the year's biggest problem confronting Washington is the selection of a summer White House.

CONTENDS COUNTY DOESN'T GET SHARE OF STATE ROADS

City Chamber of Commerce Points Out Disparity of Expenditures With Other Parts of Missouri.

ONLY $106 SPENT FOR EACH AUTO

Figures Presented to Highway Commission at Jefferson City but No Conclusions Are Drawn.

Although the State has spent more money on its roads in St. Louis County than in any other county of Missouri, the expenditures have been far less than in any other county in proportion to population, local automobile registration and volume of motor traffic.

This is shown in a statement presented to the State Highway Commission by the Highways Committee of the St. Louis Chamber of Commerce. The committee's study, prepared by Charles H. Diel, its secretary, considers St. Louis as a part of the county so far as use of roads is concerned. A large part of the State gasoline tax and motor license fees, which pay for the State roads, comes from St. Louis.

So far the State has built no roads within the city but it will construct about two miles here soon.

The disparity in treatment of St. Louis County and other counties is shown in the accompanying table. The Chamber of Commerce drew no conclusions in its presentation to the commission.

In relation to the volume of motor traffic on State roads, the expenditure in St. Louis County has been much less than in any other county—$106 a car. In relation to the number of automobiles registered last year in the city and St. Louis County, St. Louis County is far behind other counties, with $30 a car. The only other county where less than $100 a machine was spent was Jackson County (Kansas City), with a figure of $39. In proportion to population, St. Louis County likewise has trailed badly—$6.50 per capita. The only other county approaching so low a sum is Jackson, with $8.92.

St. Louis County, with a relatively small size, has .201 mile of State roads a square mile of its area, which is a comparatively high standing. Only four other counties have a larger proportion, with Dunklin County the highest —.271 mile of roads a square mile.

Averages for the whole State, in comparison, are: State road expenditures for a car registered last year, $272; expenditures per capita, $56; roads constructed for a square mile of area—.123 mile. Of the 114 counties in Missouri, only eight have received a greater mileage of State roads than St. Louis County, up to last Dec. 31. The figures: Dunklin County, 143 miles; Greene, 131; Texas, 128; Barry, 120; Lafayette, 119; Saline, 116; Butler, 115; Jasper, 114; St. Louis, 110.

The chamber statement shows that in 11 years of construction, up to Dec. 31, the State has spent $205,286,436 in building 8548 miles of roads out of a system eventually to reach 15,000 miles. The higher type part is nearly completed, with 3207 miles built up to Dec. 31.

High type roads develop traffic, says the statement. Nine counties having no paved highways have daily traffic counts exceeding their own local car registrations. These counties and the explanations for this condition advanced in the statement are: Camden, traffic to Bagnell dam; Washington and Iron, proximity to St. Louis; Taney, traffic to Lake Taneycomo; Ripley, Oregon, Shannon and Carter, traffic to large springs; Bollinger, no reason given.

GOVERNOR STILL UNDECIDED ABOUT SEEKING RELIEF LOAN

Returns to Desk After Conferring With R. F. C. Officers as to St. Louis Request.

Special to the Post-Dispatch.

JEFFERSON CITY, Aug. 6.—Gov. Caulfield, after a trip to Washington, returned to his desk in the Capitol today still undecided whether to apply for the $2,000,000 federal relief loan sought by St. Louis. He expects to announce a decision within a few days.

In Washington the Governor conferred with officers of the Reconstruction Finance Corporation, through which the loans are made. "Their attitude," he said, "was that the Federal loans are to supplement the relief work of the communities and not in any way to relieve the communities of their obligation."

How this principle was applied to St. Louis the Governor would not say. That city has officially asked him to apply for a $2,000,000 loan to finance relief work until November when a $4,600,000 relief bond issue proposal is to be submitted to voters.

Detailed data on the needs of other parts of the State is being gathered by the Missouri Committee for Unemployment Relief of which Conrad Mann of Kansas City is chairman.

CONTENDS COUNTY DOESN'T GET SHARE OF STATE ROADS

City Chamber of Commerce Points Out Disparity of Expenditures With Other Parts of Missouri.

ONLY $106 SPENT FOR EACH AUTO

Figures Presented to Highway Commission at Jefferson City but No Conclusions Are Drawn.

Although the State has spent more money on its roads in St. Louis County than in any other county of Missouri, the expenditures have been far less than in any other county in proportion to population, local automobile registration and volume of motor traffic.

This is shown in a statement presented to the State Highway Commission by the Highways Committee of the St. Louis Chamber of Commerce. The committee's study, prepared by Charles H. Diel, its secretary, considers St. Louis as a part of the county so far as use of roads is concerned. A large part of the State gasoline tax and motor license fees, which pay for the State roads, comes from St. Louis.

So far the State has built no roads within the city but it will construct about two miles here soon.

The disparity in treatment of St. Louis County and other counties is shown in the accompanying table. The Chamber of Commerce drew no conclusions in its presentation to the commission.

In relation to the volume of motor traffic on State roads, the expenditure in St. Louis County has been much less than in any other county—$106 a car. In relation to the number of automobiles registered last year in the city and St. Louis County, St. Louis County is far behind other counties, with $30 a car. The only other county where less than $100 a machine was spent was Jackson County (Kansas City), with a figure of $39. In proportion to population, St. Louis County likewise has trailed badly—$6.50 per capita. The only other county approaching so low a sum is Jackson, with $8.92.

St. Louis County, with a relatively small size, has .201 mile of State roads a square mile of its area, which is a comparatively high standing. Only four other counties have a larger proportion, with Dunklin County the highest—.271 mile of roads a square mile.

Averages for the whole State, in comparison, are: State road expenditures for a car registered last year, $272; expenditures per capita, $56; roads constructed for a square mile of area—.123 mile. Of the 114 counties in Missouri, only eight have received a greater mileage of State roads than St. Louis County, up to last Dec. 31. The figures: Dunklin County, 143 miles; Greene, 131; Texas, 128; Barry, 120; Lafayette, 119; Saline, 116; Butler, 115; Jasper, 114; St. Louis, 110.

The chamber statement shows that in 11 years of construction, up to Dec. 31, the State has spent $205,236,435 in building 8548 miles of roads out of a system eventually to reach 15,000 miles. The higher type part is nearly completed, with 4207 miles built up to Dec. 31.

High type roads develop traffic, says the statement. Nine counties having no paved highways have daily traffic counts exceeding their own local car registrations. These counties and the explanations for this condition advanced in the statement are: Camden, traffic to Bagnell dam; Washington and Iron, proximity to St. Louis; Taney, traffic to Lake Taneycomo; Ripley, Oregon, Shannon and Carter, traffic to large springs; Bollinger, no reason given.

How State Spends Road Funds

THE appended table, prepared by the St. Louis Chamber of Commerce, shows the relatively small provision of State roads for St. Louis County, compared with other Missouri counties, in proportion to area, population, local automobile registration and motor traffic.

In the case of the St. Louis County figures on area, population and car registration, the table was compiled on the basis of the combined population and registration of the city and the county. The State has built no roads yet within the city, but a large part of State road revenue comes from St. Louis car owners, and St. Louis County State highways are partly intended for the use of city residents. The table:

COUNTY.	Miles of State Road Per Sq. Mile of Area	Expenditures on State Roads	Spent Per Capita	Spent Per Car Registered	Spent Per Car in Traffic
St. Louis	.201	$6,710,185	$ 6.50	$ 30	$106
Lafayette	.196	4,378,396	150.00	622	492
Jackson	.158	4,194,250	8.92	39	157
Jasper	.131	3,691,358	50.00	219	316
Franklin	.106	3,664,812	120.00	473	741*
Greene	.197	3,500,181	42.00	181	322
Worth	.140	731,501	110.00	436	859
Ozark	.076	709,881	74.00	375	1,319
Moniteau	.152	697,983	57.00	272	462
Dade	.115	646,181	55.00	277	379
Perry	.099	617,302	45.00	204	482
Washington	.061	610,624	42.00	382	330

*Figure is high because part of highway No. 50 was closed when traffic count was made.

The expenditures cover the period from the beginning of the State road program up to Dec. 31, 1931. The first six counties listed are those having had the greatest expenditures and the last six are those where the least was spent. The last column, on expenditures in relation to traffic, is based on maximum figures in official State counts of traffic.

ATTACKS FARM BOARD FOR SALES OF COTTON

Senator Gore Says Farmers Will Lose From $50,000,000 to $100,000,000.

By the Associated Press.

WASHINGTON, Aug. 6.—A loss of from $50,000,000 to $100,000,000 to the farmers through Farm Board cotton sale policies was predicted today by Senator Gore (Dem.), Oklahoma.

In a statement, the Senator said the board's decision to sell 650,000 bales of cotton during the current year, in addition to the half million bales which are being presented to the Red Cross, "loads the current crop down with more than a million bales produced in previous years."

The board's intention to dispose of 650,000 bales in the open market was announced this week by Carl Williams, board cotton member. He said the board's cotton holdings amounted to 1,310,000 bales, of which 500,000 will go to the Red Cross, and that the staple would be disposed of without disturbing the market.

Gore, sharp critic of the board's policies, had advocated withholding the cotton from the market until this year's crop was sold by the growers.

The Oklahoma Democrat said the board's decision to sell made an artificial surplus "amounting to more than 10 per cent of the current crop," adding it would "easily depress the price more than 10 per cent."

"If the board would market this 650,000 bales at the rate of 2000 instead of 10,000 a day," he said, "it would have a much less depressing effect upon a sensitive and fainting market. The present market cannot well absorb 10,000 bales a day."

He called attention to a bill he introduced directing the board to sell 60,000 bales each month after Aug. 1 next year, unless the price went above 12 cents per pound. Then, any amount could be disposed of at one time.

PROBABLE NOMINEES FOR SUPREME COURT

Phillips, Barnett, Cole, G.O.P.; Hays, Tipton, Burney, Democrats, Lead.

Returns from 3428 of the 4205 voting precincts of Missouri, last night, showed the probable nomination of these candidates for the State Supreme Court:

Division 1—Republican, Alroy S. Phillips, St. Louis; Democratic, Charles T. Hays, Hannibal.

Division 2 (two to be elected)—Republican, Raymond G. Barnett, Kansas City, and W. L. Cole, Union; Democratic, Ernest M. Tipton and Clarence A. Burney, both of Kansas City.

Division 2 of the court, to which two new members are to be elected, handles all appeals from criminal convictions. There will be one holdover Judge in this division, Judge Ellison, Democratic, so that the newly elected members will constitute the majority of this division of the court.

Earlier in the count, there was some expectation that C. C. Madison of Kansas City might pass Cole for the second Republican nomination in Division 2, or that John T. Fitzsimmons of St. Louis might replace Burney on the Democratic ticket. This now appears unlikely in either instance. Cole is expected to outrun Madison in the rural precincts still unreported, and Fitzsimmons, while likely to gain on Burney in the remaining precincts, seems to be beaten by about 8000.

Nominees for other State offices are:

Lieutenant-Governor—Democratic, Frank G. Harris, Columbia; Republican, James J. Barrett, St. Louis.

Secretary of State—Democratic, Dwight Brown, Poplar Bluff; Republican, L. D. Thompson, Jefferson City.

Attorney-General — Democratic, Roy McKittrick, Salisbury; Republican, Henry Depping, Kansas City (unopposed).

State Auditor—Democratic, Forrest Smith, Richmon (unopposed); Republican, George E. Hackmann, Jefferson City.

State Treasurer — Democratic, Richard R. Nacy, Jefferson City (unopposed); Republican, A. H. Steinbeck, Union.

Judge, St. Louis Court of Appeals—Democratic, Joseph Kane, Clayton; Republican, Charles H. Daues, Clayton (unopposed).

Judge, Kansas City Court of Appeals—Democratic, Hopkins B. Shain, Sedalia; Republican, Samuel A. Dew, Kansas City (unopposed).

Judge, Springfield Court of Appeals—Democratic, Perry T. Allen, Springfield; Republican, Argus Cox, Springfield (unopposed).

So far as shown by the incomplete returns, none of the contests for places on the State ticket of either party was very close.

FOREST PARK BAND CONCERT

Program to Be Given From 3:30 to 5:30 P. M. Today.

The program of a concert by Noel Poepping's Band, to be given at the Nathan Frank Bandstand in Forest Park from 3:30 to 5.30 p. m. today, is:

America ..... Smith-Carey
March, "Officer of the Day"—Hall
Overture, "Allessandro Stradella"—Flotow
Andante from "Fifth Symphony" (request) ..... Beethoven
Religioso, "Calvary" ..... Rodney
(Solo cornet part by Mr. Goodrich)
Gems from "The Blue Paradise"—Romberg
Intermission.
Missouri ..... Hull-Poepping
March, "The Pennant Winners"—Poepping
Excerpts from "The Red Mill"—Herbert
Waltz, "Blue Danube" (request)—Strauss
Morceau, "Humoresque' ....Dvorak
Reminiscences of All Nations—Godfrey
The Star-Spangled Banner—Key-Arnold

GOVERNOR STILL UNDECIDED ABOUT SEEKING RELIEF LOAN

Returns to Desk After Conferring With R. F. C. Officers as to St. Louis Request.

Special to the Post-Dispatch.

JEFFERSON CITY, Aug. 6.—Gov. Caulfield, after a trip to Washington, returned to his desk in the Capitol today still undecided whether to apply for the $2,000,000 federal relief loan sought by St. Louis. He expects to announce a decision within a few days.

In Washington the Governor conferred with officers of the Reconstruction Finance Corporation, through which the loans are made. "Their attitude," he said, "was that the Federal loans are to supplement the relief work of the communities and not in any way to relieve the communities of their obligation."

How this principle was applied to St. Louis the Governor would not say. That city has officially asked him to apply for a $2,000,000 loan to finance relief work until November when a $4,600,000 relief bond issue proposal is to be submitted to voters.

Detailed data on the needs of other parts of the State is being gathered by the Missouri Committee for Unemployment Relief of which Conrad Mann of Kansas City is chairman.

SHARP GAIN IN BANK CLEARINGS

Is Reflection of Increased Activity in Security Markets.

By the Associated Press.

NEW YORK, Aug. 6.—The sharpest gain in New York City bank clearings to be reported in many weeks was shown in the Clearing House Association statement today.

Clearings during the week ended today aggregated $2,469,601,077. This compared with $2,452,540,038 the preceding week, a gain of $17,061,039, or roughly, a third. The gain was interpreted as being largely a reflection of increased bank transactions growing out of increased activity in the security markets.

Ex-Gov. Smith's Son to Wed.

By the Associated Press.

SCHENECTADY, N. Y., Aug. 6.—Walter J. Smith, youngest son of former Gov. Alfred E. Smith, and Miss Florence E. Watson of Schnectady, today obtained a license to wed. It was understood the marriage was set for Aug. 13. Both are 22 years old.

SWEDEN AND NORWAY FOR ECONOMIC PARLEY

Both Want Tariffs Lowered to Stimulate Their Vital Foreign Trade.

By the Associated Press.

STOCKHOLM, Aug. 6.—Having watched a steady curtailment of their foreign trade by mounting tariff barriers and competition, Sweden and Norway are listening with sympathetic interest to proposals for a world economic conference.

To both of these nations foreign trade is vital. Both hope for a general thawing out of trade restrictions that will start movement of their exports and permit more active use of their merchant marines. Norway, especially, is concerned with the problem of finding employment for its merchant marine, which sends ships into all waters.

The importance of foreign trade to Sweden and Norway is shown by its unusually high per capita rating. In 1930 Sweden, with a population slightly more than 6,000,000, had per capita imports of $72.60 and exports of $67.60. Norway, with about half as large a population, the same year had per capita imports of $101.80 and exports of $64.30.

Both Have Low Tariffs.

Last year Sweden's imports were valued at $242,690,000 and exports at $190,810,000, an adverse trade balance that was almost covered by earnings of the merchant marine.

Both Sweden and Norway could and would participate with freedom in a world economic conference. Neither nation has been forced to erect high tariffs, in comparison with other countries, although Sweden this spring increased the duty on a few articles.

Both nations took part early this year in the "Oslo conference," at which Sweden, Norway, Denmark, Holland and Belgium agreed to work entirely in the open in the matter of tariff increases.

Emergency Tariff Powers.

The governments of both countries are equipped for emergencies, however. The Swedish Riksdag, before it adjourned this spring, gave the state authority to increase tariffs as it saw fit while the Riksdag was not in session, including special assessments 70 to 25 per cent of the value of articles now treated as non-dutiable.

From a world economic conference, if one were to be held, Sweden would seek a more open market for timber, wood pulp, iron ore, agricultural and industrial products; Norway a better market for timber products, dairy products, fish, whale oil, and industrial products.

Both nations have felt the sting of Soviet competition in foreign markets, and both fear a preferential tariff policy within the British Empire.

RECEIVERSHIP SUIT AGAINST MOTORS AGENCY DISMISSED

Court Holds Former Manager Was Not Partner in Central States Firm.

The suit of L. P. Hambuechen for appointment of a receiver for the Central States Motors, 3145 Locust street, in which, he alleged, he and Dr. Walter E. Harral were partners, and for a dissolution of the partnership, has been dismissed by Circuit Judge Hall. The company has the local agency for Franklin automobiles and also handles Pontiac cars.

Judge Hall held that Hambuechen was employed as general manager in March, 1930, but there was no substantial evidence of any agreement he was to be a partner, entitled to a share of the profits, since it appeared Dr. Harral had furnished all of the capital, approximately $43,000. Hambuechen claimed he had a $15,000 interest in the business because he was instrumental in getting that amount as a subsidy from the Franklin Automobile Co. at the time the Central States Motors took over the agency. This subsidy represented 10 months rent at $1500 a month.

Hambuechen's salary as manager was originally $350 a month but last February it was reduced by mutual consent, Dr. Harral said, to $89.20 a week and a 5 per cent commission on net profits. The plaintiff also asked for an accounting of profits, on which claim the court rendered a judgment in his favor for $724.44, based on 5 per cent of $14,548.

At Dr. Harral's request Judge Hall issued an injunction which prevents Hambuechen from holding or taking possession of any of the assets of the firm or from representing that he is its employe. Hambuechen filed a motion for a new trial yesterday.

RECEIVERSHIP SUIT DISMISSED

A suit by Philip Bider, Louis Rotman and William Loomstein for a receiver for the E. H. Giessow Realty Co., with offices in the Central National Bank Building, was dismissed in Circuit Judge Norton's court yesterday. The petitioners alleged that Harry Giessow, Ralph Giessow and E. W. Giessow, officers, had offered to make settlement of the company's obligations at 20 cents on the dollar.

The suit was dismissed on a stipulation signed by parties in the case.

Problem of Getting Rid of Old Tenements

Continued From Page One.

of the gleaming tile and glass exteriors of Britz and Magdeburg, shopkeepers and householders who glower sullenly when the new siedlungen are mentioned, and who talk bitterly of the great buildings erected with their money, and filled, as they sometimes charge, with political favorites.

Some writers on the subject of American loans to Germany have featured the new housing schemes as the fruit of such loans. Wolf believes there has been some exaggeration as to this, and that the use of American loans has been only incidental, the German taxpayer bearing the chief burden.

What Others Are Doing.

The work now being considered for St. Louis has begun in some other American cities. "Ten major developments," Wolf said, "now under construction, call for an investment of almost $70,000,000. Socially minded individuals and groups are organizing housing projects in several cities.

"The City Housing Corporation of New York has invested $14,000,000; the Amalgamated Clothing Workers, under the New York State Housing Board, $9,000,000; John D. Rockefeller Jr., $8,500,000; the Metropolitan Life Insurance Co., $5,500,000; the Prudential Life, $2,500,000; and the Buhl Foundation of Pittsburgh, $2,000,000.

"The Metropolitan Life Insurance Co. has built 50 detached buildings, housing 39 families each, in Long Island locations, as the beginning of a housing work in which it may ultimately expend $100,000,000. The rentals are at $9 a room per month, including steam heat, hot water and electricity, and the investment is calculated to yield 5½ per cent.

"On Manhattan Island, the slum is being attacked from several directions. Senator Robert F. Wagner of New York has urged the use of $100,000,000 from the recently established Federal relief funds, for slum clearance in New York City. The city officials are considering an application to the Reconstruction Finance Corporation for a loan for this purpose.

"The congested condition of New York City is generally recognized. According to the Regional Plan Association, there is a single block tenanted by 1960 persons, and this and other blocks in New York compare in density of population with the slums of Shanghai.

"Chicago has been slow about taking up a general plan for slum reclamation, but it has had two demonstrations of what can be done. The Marshall Field estate has built the apartments of that name, with accommodations for more than 600 families. The Michigan Boulevard Garden Apartments, built by the late Julius Rosenwald, provide homes for 400 families, and the Rosenwald estate is finding them its most profitable investments. In both the Field and Rosenwald buildings, the average rental is $15 a month per room.

"A committee of the Cleveland City Council has plans under consideration for improvement of six slum areas, which have a total population of 315,000, and form a belt two miles wide around the business district.

"Cincinnati's City Manager, Council and City Plan Commission are co-operating in a survey, with a view to concentrating property in a given district for improvement. In Philadelphia, plans are under way for modernizing old homes into apartments which may be rented as low as $6 a room per month. In Newark, a life insurance company has acquired a block of tenements, planning to rebuild around the outer part of the block and sell the interior to the city as a park.

Right Time to Do It.

"When we have learned, by our studies now starting, what can be done in St. Louis, it will be time to go to business men with the story, show them what has been done elsewhere, and seek the formation of limited dividend housing corporations. We can stress the value of beginning while building costs are still low and when many are out of work. We shall keep in view such measures as the proposed Wagner bill, which provides that limited dividend corporations may borrow from the Government for large-scale operations at a minimum interest charge.

"In whatever is done, we must conform to accepted recommendations of city planning. We must avoid creating more slums and blighted sections. We must provide ample recreation space. We must take cognizance of transportation costs, and walk-to-work savings.

"If, as we all believe, there should be a job for every man, it is quite as imperative that the same man should be able to obtain decent, sanitary living quarters where he and his family may practice the common and necessary virtues which make for a respectable and progressing citizenry."

BERNARD FRANKEL, HEAD OF ALASKA FUR CO., DIES

Was Born in Posen, Germany, 62 Years Ago; Came to U. S. at 17.

Bernard Frankel, President of the Alaska Fur Co., for 29 years, died at Jewish Memorial Hospital yesterday following an abdominal operation. He was 62 years old and resided at 704 Leland avenue, University City.

Mr. Frankel was born in Lebau, Posen, Germany, and came to this country 45 years ago. He was a dress manufacturer before he entered the fur business. He is survived by two daughters, Mrs. Herbert I. Berger and Mrs. Oscar Stein.

Funeral services are to be held at 9 a. m. tomorrow at the Berger chapel, 4715 McPherson avenue, with interment in Mount Olive Cemetery.

MRS. T. R. 71 YEARS OLD

To Give "Hoover Tea" to Deny Support of Gov. Roosevelt.

By the Associated Press.

NEW YORK, Aug. 6.—Mrs. Edith Kermit Roosevelt, widow of the late President Theodore Roosevelt, observed her seventy-first birthday anniversary at a quiet dinner party tonight. Only members of the immediate family were present. A large frosted cake, topped off with 71 candles and an extra one "to grow on" stood at the center of the table in the old Roosevelt home on Sagamore Hill, near Oyster Bay, Long Island.

Mrs. Roosevelt declined to be interviewed, but she indicated she was busy with arrangements for the "Hoover tea" which she plans to give on Wednesday, President Hoover's birthday. Although Mrs. Roosevelt does not discuss it, friends said her main purpose in giving a "Hoover tea" was to make it known generally that she was not supporting the presidential candidacy of Gov. Franklin L. Roosevelt, despite their kinship.

Barter and "Back to Land" To Aid Europe

Continued From Page One.

ployed, according to latest reports, has struck upon the idea of furnishing vocational training for many idle artisans. The American tariff of two year ago is said to have deprived about 30,000 watch makers and lace makers of their means of earning a livelihood. The depression came along and added many more thousands to the unemployed army. Realizing that it might be decades before the crippled watch and lace industries recovered the Swiss Federal Council set aside 300,000 gold francs to train a limited number of workers in new occupations. The Cantons are supposed to furnish an equal amount, to "re-make" their unemployed artisans.

Free Work for State.

Systems of "forced" and "volunteer" labor have been inaugurated in Bulgaria and the Free City of Danzig, respectively. In Bulgaria the compulsory labor idea has been practiced since the armistice. With the growth of unemployment it has resulted in a great amount of productive work being done practically free for the State. Danzig, in June, had 31,874 idle workers and their families to support. The Senate sanctioned the organization of "volunteer labor" for execution of works of public utility, and unemployed men between 21 and 30 years of age were put to work. In pay they receive the usual regular unemployment relief with accident and health insurance in addition. Although the work is not compulsory there was a gratifying response to the Senate's appeal, indicating that men would rather work for their "dole" than accept it gratuitously.

FINDS 'UNFAIR ASSESSMENTS' IN ILLINOIS TAX SURVEY

Investigating Group Also Reports "Rank Inefficiency" in Functioning of Local Units.

By the Associated Press.

CHICAGO, Aug. 6.—A subcommittee of the Illinois Commission on Taxation and Expenditures reported today it had found evidence of "gross unfairness and rank inefficiency" in a partly completed survey of local taxing bodies in Illinois.

"Our inquiries are revealing the sources of unnecessary costs and the points of weakness in the functioning of local taxing units," said State Representative Elmer J. Schnackenberg, chairman of the subcommittee.

"It is generally conceded by members of the subcommittee that present methods of assessing property through township assessors is grossly unfair to the taxpayer. Such work apparently is considered of little importance and needing no qualifications for its performance."

JUMP IN ANTHRACITE OUTPUT

Increase for Week Ended July 30 Is Sharpest of Year.

By the Associated Press.

WASHINGTON, Aug. 9.—Anthracite production for the week ended July 30 took the sharpest jump of the year. The Bureau of Mines today estimated the output for the week at 1,048,000 as compared with 706,000 tons the previous week, an increase of 48.4 per cent.

Nation-wide bituminous coal production during the period also showed an increase, although not nearly as great as that reported from the Pennsylvania fields. Bituminous mines turned out 4,610,000 tons as compared with 4,400,000 tons the previous week.

ST. LOUIS DAY TO BE AUG. 23 AT STATE FAIR

County to Participate in Revival of Annual Trip to Sedalia.

A revival of the annual trip by residents of St. Louis and St. Louis County to the Missouri State Fair is being planned for Aug. 23 under direction of a committee of the Chamber of Commerce and organizations in the city and county.

The day has been designated "St. Louis and St. Louis County day," with activities and entertainment features in keeping with the designation.

About 400 persons are expected to go on the special Missouri-Kansas-Texas train which will leave Union Station at 8 a. m., Aug. 23, arriving at Sedalia at 12:45 p. m. The return will be made at 6:30 p. m., with arrival here at 11:15 p. m.

A parade will be held when the delegation arrives, and seats have been reserved for the visitors in a section of the grand stand, so they may watch races, acrobatic acts and a revue.

The trip was last made in 1930. Rates this year will be $8.75 for adults and $6.75 for children under 12 years of age. The charges will include the round-trip ticket, luncheon and dinner on the train, admission to the fairgrounds and a reserved seat in the grandstand.

Charles E. Williams is general chairman of the committee with Noble Jones and J. R. Holekamp vice-chairman.

Travel and Resorts

VACATION in the Ozarks

J. TILDEN ANDRES
Canoeing, swimming, horseback riding, tennis, fishing and dancing. Hotel and cottage reservations. Write or phone.
JEROME, MO.
Highway 66 or Frisco R. R.
IN THE OZARKS ON THE GASCONADE

Rymer's Rustic Ranch
On Beautiful JACK'S FORK RIVER
Rustic lodge, cottages, hotel comfort, excellent food, boating, bathing, good fishing, horseback riding and cave trips. Write MARIAN RYMER, Birch Tree, Mo.

ARCADIA LODGE
Lake Killarney's Most Beautiful Summer Resort
Boating — Bathing — Fishing—Dancing and good saddle horses. Cabins with modern conveniences. Excellent food. Write or phone
Steve Mueller, Arcadia, Mo.
U. S. 61 to Fredericktown. Then 79 to Arcadia Lodge.

SPEND YOUR VACATION AT
BLACK RIVER LODGE
On the Beautiful Black River
Here in the heart of the Ozarks you will find Bathing, Fishing, Hiking, Dancing, Electrically lighted Cabins. Excellent meals. Tennis Court.
110 Miles From St. Louis on Highway 21
Write or Phone WM. ORTH, Glover, Mo.

Arcadia Mountain Resort
Lake Killarney's Main Pleasure & Beach Resort.
Modern accommodations, fishing, swimming, boating, dancing and horseback riding. Excellent meals. Some cabins with bath and fireplace. Rates $2.50 to $4 per day; $15 to $24 per week.
Write or phone long distance.
Wm. Schroeder, Arcadia, Mo.

Brookside Bungalows
Rockaway Beach
Largest resort on Lake Taneycomo in the Missouri Ozarks. Fishing, Boating, Bathing, Dancing, Golf, etc. Clean, Modern Housekeeping Cottages, with shower bath, sleeping porches, electricity. Moderate prices. Write Harold A. Smith, Box 102, Taneycomo, Mo.

—MICHIGAN—
THE IDLEWILD RESORT
On White Lake, The Beautiful.
Modern hotel and cottages with running hot and cold water, tennis, shuffleboard, croquet, putting green, archery, boating, fishing and three golf courses nearby. Write for folder.
MRS. ELMAY E. KEMP, Prop., Whitehall, Mich.

BELLAVISTA
Largest Resort in the Ozarks
Modern Hotels, Furnished Cottages, Free Auto Park. Hundreds of Summer Homes. Golfing, Dancing, Wanderland Underground Bathing, Boating, Fishing, Other Popular Sports. Easily Accessible. Near Bentonville, Ark. Write for Booklet. Lieberger Bros., Owners, Bella Vista, Ark.

For an ECONOMICAL VACATION—
Summer Paradise OF THE OZARKS!
ROCKAWAY BEACH
ON LAKE TANEYCOMO
PLAN NOW to enjoy a vacation in this outstanding Ozark resort which offers all outdoor sports—swimming, boating, fishing, golf, tennis, horseback riding, dancing and entertaining in this romantic region. Exceptionally low rates for modern cottages or modern hotel accommodations in Historic Taneycomo or Hotel Rockaway. Write today for attractive folder and rates. Address
The Marion Company, Rockaway Beach, Taneycomo, Mo.
Box 23.

—WISCONSIN—
Lake Como Hotel
Lake Geneva, Wisc.
American Plan—$3.75 Up per Day.
Special Weekly Rates.
Fishing, bathing, motor boats, golf, horse riding, dancing. You really don't know food until you have tried ours.

IT'S COOL AT THE MAPLEWOOD
A Hotel That Is Different. Modern comforts, old-time hospitality. Known for food meals and beds. Fine fishing. Two 18-hole golf courses. A day's drive on all concrete. Adjusted rates.
Victor Kutchin, Prop., Green Lake, Wis.

ELKHART LAKE
Recreation's Nature Beauty Spot
Here's a vacation land that's really different. Beautiful, picturesque, inexpensive and offering the precise kind of sweet life that scenic leisure your individual taste. Quiet and restful, or a merry whirl, all depending on the resort you come to. Fishing, swimming, sailing, horseback riding, golf and dancing. The finest accommodations in Wisconsin. Only 100 miles from Chicago—and rates are very reasonable. Write
Elkhart Lake Civic Assn.
ELKHART LAKE, WIS.

ALL EXPENSE RIVER TRIPS
De Luxe Steamer CAPE GIRARDEAU
To Starved Rock Most alluring and historical spot in Illinois. Within 70 miles of Chicago! 100 miles beautiful scenery. $20.50
Famous Foods, Service.
Lve. Fri., 5 p. m. Ret. Mon., 11 a. m.
To Cairo & this River $15
Lve. Tues., 4 p. m. Ret. Fri., 8 a. m.
SPECIAL over LABOR DAY
Down the Mississippi, up the Ohio to Cairo at the Mouth of the TENNESSEE RIVER
Paducah, Ky.
Lve. Sat., 2d, 2 p. m. Round Ret. Tue., 6th, 6 a. m. Trip .. $18
For information and reservations
EAGLE PACKET CO., St. Louis, Mo.

$43
ALL EXPENSE TOUR with
3 GLORIOUS DAYS in NEW YORK
Leave Your Pocketbook Home
Never was there such a time as this—and for so little money! The above price includes:—
SCENIC BUS TRIP TO NEW YORK AND RETURN—ALL MEALS—HOTEL ROOM, WITH BATH—THEATRE—FAMOUS CABARET—NIGHT-SEEING TOUR—VIEW FROM THE CHRYSLER TOWER, ETC.—EVERYTHING!
Start any day. Join 40 others! Everything first-class. Special attention to ladies. Write or phone
CEntral 6166 or 4550
Short Line Terminal
1728 Olive St.
(Corner 18th St.)
GREAT EASTERN
The Short Line System
Also tickets on sale at terminal hotels from
UNION BUS TERMINAL
8th & Walnut Sts. GArfield 6666

Now at LINCOLN, 1109 OLIVE ST.
REFRIGERATOR CLEARANCE .... SMASHING PRICE REDUCTIONS!
Large Family Size ALL-PORCELAIN Interior Reconditioned ELECTRIC REFRIGERATORS $49
SACRIFICED WHILE THEY LAST . . .
You'll thrill with the TRIUMPHANT VALUE DE LUXE FEATURES and drastically lower price. No longer need you pay fancy prices or be content with "skimped" refrigeration. Full seamless, Porcelain interior, broom high legs, Varichrome hardware . . . almost every conceivable improvement one can imagine.
LIMITED QUANTITY . . . ACT!

Vanderwoort Studio
SUPERVISED BY ST. LOUIS ARTIST-PHOTOGRAPHER
S. ASHEN-BRENNER
THE Value of a Lifetime
A beautiful hand-colored 8x10 PORTRAIT in splendid FRAME — A complete gift $2.49
SUPPLY LIMITED TO 250 FRAMES
Fine Workmanship—Cool, Comfortable Studio —Courteous Service Without Appointment
AUGUST SPECIALS
8x10 Portraits $1 Each, 3 for $2.50
3 Hand-Colored Miniatures... $10.00
Schuyler Vanderwoort Barney

20 PER CENT INCREASE IN STOCK PRICE RECOVERY

Week's Rebound as Shorts Are Routed Brings Average to 60 Per Cent Above Bear Market Low.

WEEK END BIDDING IS SPECTACULAR

Prices of Many Prominent Issues Are Up 2 to 12 Points at Peak Levels of Final Session of Week.

By the Associated Press.

NEW YORK, Aug. 6.—The eventual reaction against black pessimism sent the stock market up sharply this week.

When much of the financial community was looking for a substantial setback from the levels reached in the July upswing, the market turned against the bears in the most spectacular advances of the year.

Buying poured in from both domestic and foreign sources, with London a particularly heavy buyer, completely upsetting the calculations of many market experts. Shorts received severe punishment as the, tried to cover their commitments in a run-away bull market.

The price average for the week showed the extraordinary appreciation of about 20 per cent, and at the end of the period were up some 60 per cent from the bear market lows. Bonds faltered at times, as attention was divided to the more speculative share market, but they also came up strongly at the end of the week.

Much of the buying appeared to be based on efforts and projects to bolster commodities, some of which were sponsored by the Washington administration. The week's net gains in principal staples, however, were modest, amounting to about 5 cents a bushel in wheat, and ¼ of a cent a pound in cotton. A wide range of staples worked a little higher, however, including copper, lead, zinc, silk, hides, rubber and others.

The pound sterling declined several cents, and the French franc was moderately lower, as dollars were in strong demand in both London and Paris.

Sharp Gains at Week-End.

A week of rising bullishness was completed with sharp gains by stocks, bonds and commodities today.

Stocks were in such strong hands that their market threatened at times to run away. Enthusiasm was tempered toward the close by profit-taking, but recessions from earlier highs were generally narrow and it was hard to find evidence that recently acquired energy was being dissipated. The average gain of 3.4 points was smaller than Wednesday's; nevertheless, trading was probably as broad as that day's and some issues developed even greater strength. Sales of 2,718,530 shares were the largest for a Saturday since May, 1930.

The uprush of a dozen or so issues strongly indicated that recent converts to the short side had again been badly pinched. Thus United States Steel preferred clambered 12¾ points to 87½ against its June low of 51½. Steel common's best price was 42⅞, which was shaded to 41½, a net gain of 7¼. American Telephone raced to 108⅞, up 7¾, before meeting much resistance. Allied Chemical and Union Pacific, with net gains of around 9 points each, were other star performers. American Tobacco "B," American Can, du Pont, General Electric, Western Union, Johns-Manville, Sears-Roebuck, Norfolk & Western, Santa Fe, Southern Pacific and Coca Cola, although more subdued, nevertheless closed 2 to 4 points higher. Preferred stocks were buoyant.

Rout of Shorts.

Whatever short covering may have had to do with this demonstration, it was obvious that the market was getting strong support from other quarters. Brokers said foreign and domestic buying orders were coming in steadily, and advices from Europe told of her interest in our sudden rejuvenation. Some bankers were still inclined to advise caution, although for most quarters it was pointed out that a fairly substantial degree of appreciation from the pessimistic depths reached two months ago appeared justified, at least to the point where some business recovery would be discounted.

Week-end news was of a character to expand hopes; car loadings last week showed a gain; the season for a pickup is fast approaching, if not already at hand. Nevertheless, the rise fitted handily with present sentiment.

Also to be considered was the reported progress in proposed plans for the commodity credit company, which, according to unofficial advices from banking quarters and elsewhere, it is proposed be operated along conservative banking lines without blustery Inflation. Credit facilities are readily available in New York for commodity purchases; but the situation in the interior of the country is somewhat tighter and it is probably there that the new organization would function chiefly.

American dollar was strong, in relation to foreign exchanges the gains of United States currency were generally attributed to the increasing purchases of American securities by Europeans.

The British pound sterling was quoted at $3.51¾ for cables, last Monday, and late today was $3.45½. The French franc was also a trifle higher, as were Belgian and Swiss francs.

Day's 10 Most Active Stocks.

Sales, closing price and net change of the 10 most active stocks today follow: U. S. Steel, 94,600, 41¼, up 7⅛; General Electric, 87,400, 19¾, up 3; Am. T. & T., 69,500, 108, up 6⅜; Montgomery Ward, 68,500, 12¼, up 1⅜; du Pont de Nemours, 58,700, 36½, up 3¼; New York Central, 58,400, 19¼, up ⅝; American Can, 55,400, 49, up 3¼; J. I. Case, 48,400, 49¼, up 5¾; Union Carbide, 44,100, 34, up 2.

NEW YORK STOCK MARKET

SPECIAL ASSOCIATED PRESS WIRE.

NEW YORK, Aug. 6.—Total sales today on the New York stock Exchange amounted to 2,718,530 shares, compared with 2,630,270 yesterday, 910,590 a week ago and 299,030 a year ago. Total sales from Jan. 1 to date were 214,471,446 shares, compared with 370,728,525 a year ago and 548,862,969 two years ago. Total sales for the week amounted to 14,875,770 shares, compared with 4,396,544 same week last year.

Following is a complete list of transactions, giving sales, highest, lowest, closing prices and net changes:

Stocks and Ann. Div. in Dollars.	Sales in 100s.	High for Day.	Low for Day.	Close for Day.	Ch'ge for Day.
Abitibi P&P	21	1½	1	1	— ½
A P&P pf.	1	3	3	3	— ½
Adams Ex. .. 32	4½	4½	4½	— ¼	
Advance R. ..	2	4¾	4¾	4¾	— ¼
Affil P 1.60	9	6¾	6¾	6¾	— ¼
Air Reduc 3	104	51¾	49¼	51½	+2 ½
Air-W Ap 1	1	2¾	2¾	2¾	— ¼
Alaska J ..	2	1	1	1	— ¼
Allegheny ..	24	11	10¾	10¾	— ¼
Allen S 3Sw	1	3¾	3¾	3¾	— ¼
Alleg Steel .100	1	51.5	51.5	51.5	— ¼
Allis C 4.40ww	1	2¾	2¾	2¾	— ¼
Al C & D 6	204	75	71¼	73	— ¾
A C & D p 7	1	114½	114½	114½	— ½
Allis-C Mfg ..	68	17¾	16¾	16¾	— ¾
Alp P Cem ..	2	10¾	10¾	11¾	— ¼
Amerada 2 ..	9	17¾	17¾	17¾	— ¼
Am Bank M ..	7	18¾	18¾	18¾	— ¾
Am BN pf 3	120	41¾	41¼	41¼	— ¾
Am Best Sug ..	1	41¼	41¼	41¼	— ¾
Am B S pf 110	1	4¼	4¼	4¼	— ¼
Am Can 4	2911	50¼	47¾	49	+3¼
Am C Fdy 3	9	9¾	9¾	9¾	— ¼
Am Chain pf 7	1340	39	37¾	38¾	+2 ¼
Am Chain ..	2	3¼	3¼	3¼	— ¼
Am Chain pf 2	11	11¼	10	11¼	— ¼
Am Chicle 3b	4	30	29¾	30	— ¼
Am Com Alco	24	16¾	15¾	15¾	— ¾
Am En 2Ui ..	4	15¾	15¾	15¾	— ¾
Am & F P ..	37	2¾	2¾	2¾	— ¼
do $6 pf ..	1	10	10	10	— ¼
do $7 pf ..	1	12¾	12¾	12¾	— ¼
do 2d pfd ..	5	7	6¾	7	— ¼
Am Haw $51	1	2¾	2¾	2¾	— ¼
Am Hide & L	1	4¾	4¾	4¾	— ¼
do pfd ..	3	10¾	9¾	9¾	— ¼
Am Ice 2 ..	3	38	37¾	37¾	— ¼
do pfd 6 ..	1	40	40	40	— ¼
Am Internat.	169	8	6¾	7¾	+1 ¼
Am Loco ..	1	9¾	9¾	9¾	— ¼
do pfd ..	1	35¾	35¾	35¾	— ¼
Am M&F 3Q	3	13¾	13¾	13¾	— ¼
Am Mach & F	1	8	8	8	— ¼
do stfs ..	1	8¾	8¾	8¾	— ¼
Am Metal ..	1	4¼	4¼	4¼	— ¼
do 6 pa pf 90	1	14¾	14¾	14¾	— ¼
Am P Lt 3	94	7¾	6¾	7¾	— ¼
do $6 pf 6	6	32	31	31	— ¼
do $5 pf 5	1	27¾	27¾	27¾	— ¼
Am Rad $4123	1	7¾	7¾	7¾	— ¼
Am Roll ..	1	7¾	7¾	7¾	— ¼
Am Sm & R 3g	1	15¾	15¾	15¾	— ¼
do pfd ..	5	61¾	61¾	61¾	— ¼
do 2d pfd.	3	30¾	30¾	30¾	— ¼
Am Sug Ref 2	1	25	25	25	— ¼
do pfd 7 ..	1	74¾	74¾	74¾	— ¼
Am Tob B 7	1	74¾	74¾	74¾	— ¼
Am T &T9.32i	1	108¾	108¾	108¾	— ¼
Am TobCom 11	1	101¼	101¼	101¼	— ¼
Am Type F ..	1	7¾	7¾	7¾	— ¼
Am T F pf ..	10	22¾	22¾	22¾	— ¼
Am Wat Wks	40	24	22¾	23¾	+1 ¼
Am WW ..	2	20	19	19	— ¼
do 1 pf 6	1	69	69	69	— ¼
Am Woolen ..	4	26¾	25¾	26¾	— ¼
do pf ..	1	58	58	58	— ¼
AmWtr P 6 ..	1	9¾	9¾	9¾	— ¼
Anaconda ..	85	10¾	10¾	10¾	— ¼
Anc Cf pf ..	10	58	58	58	— ¼
Anch Cn 1.20	16	10	10	10	— ¼
Arch D M 1	2	13¾	12	12¾	— ¼
Armour Del ..	1	12	12	12	— ¼
A 1 ..	1	44¾	44¾	44¾	— ¼
Arm Cr ..	1	1¾	1¾	1¾	— ¼
do B ..	1	1¾	1¾	1¾	— ¼
do pf ..	1	11	11	11	— ¼
Arnold Con ..	2	2¾	2¾	2¾	— ¼
Art Met Con ..	2	2¾	2¾	2¾	— ¼
Asso Inv Tr ..	2	4¾	4¾	4¾	— ¼
Assd Dry Gd ..	7	5¾	5¾	5¾	— ¼
Assd Ins 2 ..	1	41¾	41¾	41¾	— ¼
A T & S F 3	131	30½	30	30½	— ¼
Atchis pf ..	5	2	90¾	37½	+3¾
Atl Coast Line	4	20	17	20	— ¼
Atl Refin 1.	46	17¾	17	17¾	— ¼
Atlas Tack ..	1	17	17	17	— ¼
AubAuto 4a	161	7¾	7¾	7¾	— ¼
Aviat Corp ..	2	3¾	3¾	3¾	— ¼
Baldwin Loc ..	3	7	6¾	6¾	— ¼
Balt & Ohio	58	10¾	9¾	10¾	— ¼
do pf ..	28	14¾	13¾	14¾	— ¼
Barnsdall ..	25	5¾	5¾	5¾	— ¼
Barnsdall ..	41	5¾	5¾	5¾	— ¼
Bayuk Cig ..	10	5¾	5¾	5¾	— ¼
Beat Cr 3 ..	3	25¾	25¾	25¾	— ¼
Beech NF 3.	3	40	22	22	— ¼
Bell Tel Rem ..	1	4¼	4¼	4¼	— ¼
Bendix Aviat.	183	7¾	7¾	7¾	— ¼
Best & Co ..	11	10¾	9¾	10	— ¼
Beth Stl ..	35	18¾	18¾	18¾	— ¼
Blaw Knox ..	8	5	4¾	4¾	— ¼
Blumen pf ..	120	55	55	55	— ¼
Bohn Alum ..	8	11¾	10¾	11¾	— ¼
Bond Stores ..	1	3¾	3¾	3¾	— ¼
Borden ..	32	20	19¾	20	— ¼
Borg Warn ..	6	28¾	27¾	28¾	— ¼
Boston & Me.	2	8	8	8	— ¼
Briggs Mfg ..	32	8¾	8¾	8¾	— ¼
Bristg & H 1	1	6¾	6¾	6¾	— ¼
Brock Mot ..	1	6¾	6¾	6¾	— ¼
Brk Man T.	59	23¾	22¾	23¾	— ¼
do pf ..	2	58¾	58¾	58¾	— ¼
Brk U Gas ..	71	7¾	7¾	7¾	— ¼
Brons S ..	1	32	32	32	— ¼
Bruns T&R 8	1	1	1	1	— ¼
Bucy Engr ..	7	7¾	7¾	7¾	— ¼
do cv pf ..	2	5¾	5¾	5¾	— ¼
Budd Mfg ..	2	3¾	3¾	3¾	— ¼
Budd Wheel ..	1	1	1	1	— ¼
Bullard Co ..	1	4¾	4¾	4¾	— ¼
Bullens Wat.	2	2¾	2¾	2¾	— ¼
BurnsBros ..	2	2¾	2¾	2¾	— ¼
BurrAdM ..	20	20	20	20	— ¼
Burrough ..	1	6¾	6¾	6¾	— ¼
BushTer ..	27	38	38	38	— ¼
Butte & Sup ..	1	1	1	1	— ¼
ButteCop&Z.	5	1	1	1	— ¼
Byers Co ..	40	14¾	13¾	14¾	— ¼
Calif Pack ..	11	10¼	10	10¼	— ¼
Callahan Ld 1	1	4¾	4¾	4¾	— ¼
Calumet&Hec	2	3¾	3¾	3¾	— ¼
CanDG Ale1.20	3	11¾	11¾	11¾	— ¼
Can Pac 1¾	60	14¾	13¾	14¾	— ¼
Cannon A 2 ..	5	4¾	4¾	4¾	— ¼
Case J I ..	494	50	47¾	49¾	+2 ¼
do pf 7 ..	1250	94	90	93½	+3 ¼
CaterpTr 4	61	11¼	10¾	11¼	— ¼
Celanese ..	1	10¾	10¾	10¾	— ¼
Cent RR NJ 1	60	60	60	60	— ¼
Cent Ris M 4	6	6	6	6	— ¼
Cerro de Pa 3	73	10	9¾	9¾	— ¼
Checker Cab 1	4	6¾	6¾	6¾	— ¼
Ches&Oh 2½	54	18¾	16¼	17¾	+1 ¼
Ches Corp ..	15	9¾	8¾	9¾	— ¼
Chi & W I 3	1	8¾	8¾	8¾	— ¼
Chi Gt West ..	5	3¾	3¾	3¾	— ¼
Chi Pneu T ..	1	7¾	7¾	7¾	— ¼
Chi R I & P ..	10	4¾	4¾	4¾	— ¼
ChiMStP&P ..	6	2¾	2¾	2¾	— ¼
CMStP&P pf.	17	7¾	7¾	7¾	— ¼
Chi Pneu T ..	6	4¾	4¾	4¾	— ¼
do pf ..	3	8¾	8¾	8¾	— ¼
Chrysler ..	70	10¾	10	10¼	— ¼
City Ice & F 2	3	14¾	14¼	14¾	— ¼
City Stor ..	4	4¾	4¾	4¾	— ¼
Coca-Cola 8b.	35	97¾	93½	97¼	+3¾
Colgate-P 1.	10	15	14¼	15	— ¼
do pf 6 ..	3	81¾	81¾	81¾	— ¼
Coll & Alk ..	3	5¾	5¼	5¾	— ¼

Stocks and Ann. Div. in Dollars.	Sales in 100s.	High for Day.	Low for Day.	Close for Day.	Ch'ge for Day.
Col & Sou ..	3	9¾	9	9¼	— ¼
Col Fuel & Ir	15	7¾	7	8	— ¼
Colu G&E 11.25	13	12¼	10¾	12	+1 ¼
do pf A 6	1	63	63	63	— ¼
Colum Pic vtc	1	8¾	8¾	8¾	— ¼
Colum Carb2	36	29	28¾	28¾	— ¼
Coml Cred ¼	10	7	6¾	7	— ¼
do 1 pf 6¼	110	59	59	59	— ¼
Conn Inv T 2	30	19¼	17¾	18¾	— ¼
do cv pf 6h	1	73	73	73	— ¼
Consol Sod .60	33	8¾	7¾	7¾	— ¼
Conwith & S	22	5¾	5¾	5¾	— ¼
Cons&So pf 6	3	49¾	49¾	49¾	— ¼
Cons Oil ..	9	10	9¾	9¾	— ¼
Cons Film pf.	2	3	3	3	— ¼
Con Gas 4.30	8	55¾	53½	55¼	+1 ¼
Con Laund 1	7	7	6¾	7	— ¼
Con Oil ..	39	8	7¾	8	— ¼
Con Text ..	7	7	7	7	— ¼
Container B.	2	9¾	9¾	9¾	— ¼
Cont Bak A ..	4	5¾	5¾	5¾	— ¼
do B ..	6	5¾	5¾	5¾	— ¼
do pf 6 ..	2	37	36½	37	— ¼
Cont Can 2g	87	29	28	29	+¾
Cont Dia Fib	4	4¾	4¾	4¾	— ¼
Cont Ins 1.20	30	17¾	15¾	16¾	— ¼
Cont Mot ..	2	2¾	2¾	2¾	— ¼
Cont Oil Del.	139	7¾	7	7	— ¼
Cont Prod 3.	30	41¾	40	41	— ¼
Coty ..	1	40	40	40	— ¼
Cr of Wh 2m	2	19¾	18¾	19¾	— ¼
Crown Cork ..	2	9	9	9	— ¼
do pf 2.70.	2	18¾	18¾	18¾	— ¼
Crown Zeller	1	13½	13½	13½	— ¼
Crucible Stl.	1	16	16	16	— ¼
Cruc Stl pf ..	160	29½	29	29½	— ¼
Cub Ld pf ..	160	29½	29	29½	— ¼
Cub-Am Sug ..	2	3¾	3¾	3¾	— ¼
do pf ..	130	13	13	13	— ¼
Cuban Dom ..	1	3¾	3¾	3¾	— ¼
Curtis Pub ..	1	31	31	31	— ¼
do pf 7 ..	1	65	65	65	— ¼
Curt-Wright ..	22	1¾	1¾	1¾	— ¼
Cutler-H A ..	1	10	10	10	— ¼
Cu RR pf 6.120	10	2	2	2	— ¼
Day Chem ..	2	3¾	3½	3¾	— ¼
Dr&Co pf .40	14	13	12	13	— ¼
Del Hu 9 ..	1	60	60	60	— ¼
D L & W ..	10	67½	65	67	— ¼
D & RG Wpf	1	4	4	4	— ¼
Detroit Ed 8	5	82	78¾	82	— ¼
Diam Alk ..	5	16¼	16	16	— ¼
do pf 1¾ ..	5	16¼	16	16	— ¼
Do M 1.20b.	13	10	10	10	— ¼
Dom Stor 1.20	2	16½	15½	16½	— ¼
Douglas Air ..	1	6¾	6	6¾	— ¼
Drug Inc 4.	69	41½	39	41½	— ¼
du Pont 3 ..	58	37	33¾	36	+2 ¼
du de ..	9	90	80	90	— ¼
Eastern Roll ..	3	3¾	2	3¾	— ¼
East Kod 5.	95	59¾	55½	59¾	— ¼
Eitingon Sch.	1	2	2	2	— ¼
Elec Aut-Lite	13	25¾	24¾	25¾	— ¼
El A L 1.20.	136	15	14¾	15	— ¼
do pf 7.	100	75	75	75	— ¼
El Au Lt 1.41	6	15¾	15¾	15¾	— ¼
doStpf 6	3	19	17¾	19	— ¼
do pf 7 ..	3	19	17¾	19	— ¼
El Stor Bat.	6	25¼	20¾	25¼	— ¼
Emer Motor ..	2	23½	23½	23½	— ¼
do pf ..	2	8½	8¾	8¾	— ¼
En PS $5 pf	1	39	39	39	-15
do $5½ pfd ww	2	39	39	39	— ¼
Equit Off 1.20	4	18¾	14	18¾	— ¼
Erie R ..	6	6¾	6¾	6¾	— ¼
do 1st pfd	2	6	6	6	— ¼
do 2d pfd	3	4¾	4¾	4¾	— ¼
F Pow pfd 7100	3½	3½	3½	3½	— ¼
Fed Motor ..	1	4¾	4¾	4¾	— ¼
Fed Screw ..	1	3¾	3¾	3¾	— ¼
Fed Wat Sv 5	1	4¾	4¾	4¾	— ¼
F PfI 1.25	15	17¾	15¾	17¾	— ¼
Firest T&R 1	3	13¾	13¾	13¾	— ¼
Firest N8 2½	48	47	46	46	— ¼
Fisk Rubber ..	1	2¾	2¾	2¾	— ¼
Foster Wh pf	20	10¾	9¾	10	— ¼
4th-Nt 1.15g	6	17¾	17¾	17¾	— ¼
Fox Film A ..	11	33¾	32¾	33¾	— ¼
Freeport T 2	10	18	17¾	18	— ¼
Gabriel A ..	1	1¾	1¾	1¾	— ¼
Gadsnell Co	110	12	12	12	— ¼
Gen Am Inv.	10	8¾	8¾	8¾	— ¼
G A Inv p ..	2	53	53	53	— ¼
G A T 1¾ ..	1	22	16¾	22	— ¼
Gen Asph 1	3	11¾	10¾	11¾	— ¼
Gen Bak pf 8	110	100	100	100	— ¼
Gen Bak pf 8	110	104	104	104	— ¼
Gen Bronze ..	3	2¾	2¾	2¾	— ¼
Gen Cable ..	1	2	2	2	— ¼
Gen Cable A	4	2	2	2	— ¼
Gen Cab pf	140	12	11¾	12	— ¼
Gen Cigar 4	2	33	32¾	33	— ¼
Gen Elec 1.40	273	18¾	17¾	18¾	— ¼
Gen El sp .60	27	29	28	29	— ¼
Gen Foods 2	29	27¾	26¾	26¾	— ¼
Gen Gas A 13	1	1¾	1	1	— ¼
G G&E pf 6	1	6¾	6¾	6¾	— ¼
Gen Mills 3	63	42¾	40	42¾	— ¼
G Mills pf 6	1	90	90	90	— ¼
Gen Mot 1	581	14¾	13¾	14¾	— ¼
Gen M pf 5	2	79¾	78	79¾	— ¼
Gen Print I	110	6¾	6¾	6¾	— ¼
G P Sve ..	4	6¾	6¾	6¾	— ¼
Gen R & A 18	1	17¾	17¾	17¾	— ¼
Gen R & U pf	1	10	10	10	— ¼
Gillett .. 5g	316	18¾	15¾	17¾	— ¼
Gimbel Bros	1	15¾	15¾	15¾	— ¼
Glidden Co ..	6	9¾	9¾	9¾	— ¼
Gobel ..	2	5¾	5¾	5¾	— ¼
Gold Dust 1.60	48	15¾	14¾	15¾	— ¼
Goodrich ..	5	5¾	5¾	5¾	— ¼
Goodrich pf ..	2	13¾	13¾	13¾	— ¼
Good T & R ..	43	13¾	13¾	13¾	— ¼
Goody T 2	3	13¾	13¾	13¾	— ¼
Goth S H ..	11	22¾	21¾	22¾	— ¼
Grah-Paige ..	1	20¾	19¾	20¾	— ¼
Gran Con M.	13	6¾	6¾	6¾	— ¼
Grand Union	26	6¾	6¾	6¾	— ¼
do pf ..	3	30	29	30	— ¼
Gran C Stl 1	8	30	29	30	— ¼
Grand W T 1	8	10¾	10¾	10¾	— ¼
GtNoIr pf ..	6	18¾	18¾	18¾	— ¼
Gt No Ry pf	28	17	16¾	17	— ¼
Gt West Sug.	2	6¾	6¾	6¾	— ¼
Grigsby-Gru	1	6¾	6¾	6¾	— ¼
Gulf Mob&N	1	8	8	8	— ¼
Gulf Sta 8a.	5	7¾	7¾	8	— ¼
Hahn Dept St	36	2¾	2¾	2¾	— ¼
do pf ..	1	16	16	16	— ¼
Harb-Walker.	2	12	10¼	12	— ¼
Hayes Body ..	2	1¾	1¾	1¾	— ¼
HelmeGW 5m	1	6	6	6	— ¼
Her Shoe 6 ..	9	51¾	50	51¾	— ¼
Holland F 1	1	8¼	8¼	8¼	— ¼
Houd-Her B.	1	1¾	1¾	1¾	— ¼

Stocks and Ann. Div. in Dollars.	Sales in 100s.	High for Day.	Low for Day.	Close for Day.	Ch'ge for Day.
Hou P pf4.20	1	47¾	47¾	47¾	— ¾
Houst Oil ..	26	17¾	17	17¾	— ¼
Houss O new	3	3¾	3¾	3¾	— ¼
Howe Sn she	2	8¾	8¾	8¾	— ¼
Hudson Mot ..	9	22¾	17¾	20	+2 ¼
Hudson R ..	27	6¾	6¾	6¾	— ¼
Hupp Mot ..	1	2¾	2¾	2¾	— ¼
Hvll Cem ..	30	11½	9¾	11	+1 ¼
Ill Cent 1	170	20	19	20	— ¼
Ill Cent pf ..	1	18½	18½	18½	— ¼
Ind Motor ..	1	20	20	20	— ¼
Ind Nay 2 ..	13	20	17¾	19¾	+1 ¼
Inger Rand 2	21	21¼	20	21¼	— ¼
Inland Stl ..	3	15	15	15	— ¼
Ins cit Md ..	1	16½	16½	16½	— ¼
Int Bap Tr ..	2	2¾	2¾	2¾	— ¼
Interlake Ir.	14	2¾	2¾	2¾	— ¼
Int Bu M 6m	24	86¾	84	86	— ¼
Int Car .30 ..	1	8¾	8¾	8¾	— ¼
Int Cem ..	37	11¾	11¾	11¾	— ¼
Int Comb E ..	2	3¾	3¾	3¾	— ¼
Int Har 1.80	364	29½	28	28¾	— ¼
Int Harv pf 7	5	95¾	95¾	95¾	— ¼
Int Hy-El A	1	6¾	6¾	6¾	— ¼
Int Mer Mar	2	8¾	8¾	8¾	— ¼
Int Nic Can	272	8¾	8¾	8¾	— ¼
Int Pap pf ..	1	3¾	3¾	3¾	— ¼
Int P & P pf	1	2¾	2¾	2¾	— ¼
Int Shoe 2 ..	2	15	15	15	— ¼
Int Silver ..	4	15¾	15¾	15¾	— ¼
Int T & T.	165	8¾	7¾	8¾	— ¼
Jewel Tea 4.	1	38¼	38¼	38¼	— ¼
J Manville.	140	19¼	17¾	19	— ¼
Jal S p 5	180	42¾	42¼	42¾	— ¼
K C South. ..	3	7¾	7¾	7¾	— ¼
do pfd 2.	1	15	15	15	— ¼
Kaul Du .50	1	5	5	5	— ¼
Kayser Co. ..	1	7¾	7¾	7¾	— ¼
Kelly-Spring	2	1¾	1¾	1¾	— ¼
Kelsey-H Wh	1	1¾	1¾	1¾	— ¼
Kelvinator ..	20	10¾	10¾	10¾	— ¼
Kennecott C	179	10¾	9¾	10¾	— ¼
Kresge 1 ..	89	10¾	9¾	10¾	— ¼
Kr & Toll ..	18	3¾	3¾	3¾	— ¼
Kroger G 1.	120	16¾	14¾	16¾	— ¼
Lambert Sh ..	12	38½	36	38	+2
Lac G pf 5.	110	44	43	45	+2
Lehigh P Cem	1	9¾	9¾	9¾	— ¼
Lehigh Val C	1	1¾	1¾	1¾	— ¼
Lehigh Val R	1	2¾	2¾	2¾	— ¼
Lehman 2.40	9	42¾	42¾	42¾	— ¼
Lehn & F 2.	3	16¼	15¾	16¼	— ¼
Lib-O-Glass	1	16	16	16	— ¼
Liggett & M 3m	3	66	66	66	— ¼
do 6 dm ..	27	69¾	67¾	69¾	— ¼
Lily Tulip ..	1	6¾	6¾	6¾	— ¼
Loew's ..	4	36	35	36	— ¼
Lorillard ..	12	25¼	24	25	+1 ¼
Louisiana Oil	104	15¾	15¾	15¾	— ¼
Louis&N

RP ADVANCE WHEAT PRICE N LOCAL BOARD

ts of Commodity Buy- Pool Proposals and l Movement in Stocks led Factors.

LOUIS MERCHANTS' EX- GE, Aug. 6.—The wheat had a run-up of well over 2 oday, influenced, according e review, by strength of se- report of efforts to organ- ls to aid in commodity pur- and by crop comment. Ex- ade was called narrow. Liv- closed ⅝d to 1d higher. ipeg closed 1⅛@1⅝c high-

ember wheat opened at December wheat 55¾ and ber corn 30¼ bid.

wheat receipts, which were 127. compared with 93,800 a week ago 800 a year ago, included 73 cars d 19 through. Corn receipts ere 103,600 bu., compared with week ago and 85,900 a year ago. 73 cars local and 1 through. Oats which were 33,000 bu. compared 900 a week ago and 61,800 a year luded 15 cars local. Hay receipts cars local.

cash grain market Saturday, soft as 2@2½c higher and hard 1½c ocal mills and elevators, together me outside orders, cleared the mod- rately closely. Corn was 1@1⅛c higher. Demand was good.

St. Louis Cash Grain.

of cash grain made on the floor exchange today were as follows: No. 1 red winter, 55c; No. 2 red 54¼@56½c; No. 3 red 54½c; No. 2 hard, 54¾c; No. 2 hard, 53½c; mixed, 53¼c.

—No. 2 mixed, 32c; No. 4 mixed, yellow, 33c; No. 2 yellow, 33c; low, 32¾c; No. 2 white, 32c; No. 3 white, 32c; No. 4 white, 32c. No. 2 mixed, 17c; red oats, 18c.

St. Louis Bran Market.

wheat feed quotations were as Prompt shipment, standard bran re bran $9.25 and gray shorts 9.50. Oat-feed $4@6.50; white ed $11. Sales, 1 split car gray shorts at $9.25 and gray shorts at $11.25.

T PRICE HAS RUN UP OF PRACTICALLY 3 CENTS

Associated Press.

AGO, Aug. 6.—In a bargain coun- ng rush today, wheat jumped lly 3 cents a bushel, and despite obbing of profits held every bit of

tional soaring of stock market quo- had made wheat cheaper by com- than for a loaf while it back, too, of steps taken under Federal to organize pools for the purchase ommodities were a further source of enthusiasm.

t closed buoyant, 2¼@2⅞ above day's finish, 1@1⅝c up; oats ¾@⅞c advance, and provisions un- to 12 cents higher.

the moment trading began, streams ing orders poured into the wheat a result not only of steep upturns ks but also owing to larger wheat at Liverpool and especially talk of truction Finance Corporation activi- tive to commodities.

bullish reports about crop in Can- d of domestic spring wheat as well to dry weather and high tempera- were also additional incentive to buy- time did price reactions amount to than a cent, although export trade narrowed by the markets upward

, rye, oats and provisions borrowed ir inspiration.

wheat prices were 2 to 2¼ cents today following the basis figure at Liverpool, which held firm, and elevators were in the market. there was nothing definite as to ex- and shipping sales except only 600 Estimated receipts 83 cars. to arrive 27,000 bushels. corn prices were ¼@¾c higher the basis steady. Estimated receipts ars, mostly on contract. Shipping were 3000 bushels. Booked to ar- 50,000 bushels.

oats prices were ¼@¾c better the basis also ¼@¾c up. Estimated ts 215 cars. Booked to arrive 165,- bushels. Shipping sales 95,000 bushels.

Y STOCKS HAVE MORE THAN DOUBLED IN PRICE

Associated Press.

W YORK, Aug. 6.—Many stocks had than doubled in price since June at ose of trading in the New York Exchange today, which was the closing following table shows the closing s of a number of leaders, their net for the day, as compared to their ear ago:

	Low.	Close.	Day's Gain.	Day's Loss.
Chemical	$42.50	$75.00	$ 0.00	
Can	70.00	108.00	3.00	
Can Tob B	44.00	79.87	3.12	
Co	44.00	79.87	4.50	
Tel	70.25	108.00	6.37	
Can Tob B	44.00	79.87	4.50	
Fe	16.75	49.25	2.75	
	16.75	49.25	2.75	
	35.25	58.75	2.50	
Electric	8.75	18.25	0.50	
Motors	7.62	14.38	.75	
Central	8.75	20.50	1.25	
ard of N. J.	31.62	49.87	2.87	
Pacific	27.62	63.00	9.62	
Steel com	31.25	41.50		1.25
Steel pref.	51.50	84.50		1.12

NE SHOE MANUFACTURING

SHINGTON Aug. 6.—The Commerce ment reports American factories ought 23,463,176 pairs boots and in June, as compared with 22,497,- May and 27,839,418 in June, 1931. the first six months of this year how- there was a drop, as compared with ame period of 1931. The figures 143,765,108 for 1932 and 159,603,- for 1931, a decline of 6 per cent. classified figures for the contract- half-year showed substantial increases categories and a slight increase in d. All-fabric shoes jumped from 2- ion pairs in 1931 to 4,267,015, an of 59.9 per cent. Sandals, play and unclassified footwear rose from 775 pairs to 8,576,031, a gain of made partly other advanced from 2,057,316 pairs 66,839, an increase of 1.1 per cent.

K'S EARNING REPORTS

Associated Press.

W YORK, Aug. 6.—Per share earn- of corporations this week, comparisons for a year ago, including months ended June 30 1932 $1.76 ne Tel. Tel. ..... .75 53 Corporation ..... .06 .12 lidate Gas Baltimore ..... .36 .62 nghouse Air Brake ..... .07 .75 Warner Corp. ..... .01 .07 t Corporation ..... 1.62 2.05 t Union Co. ..... .11 .11 Carbon ..... .07 .09 ice & Fuel ..... 0.64 0.98 n Cork & Seal ..... 0.06 preferred.

New York Silk.

W YORK, Aug. 6.—Raw silk futures very strong: sales, 2950 bales; Oct. r. 1.44@1.50; December, 1.42@1.48; January, 1.40@1.46. Spot asis). Shanghai steam extra p. 1.40; double extra A. 1.41@1.46; Japan rack, double extra, 1.52.

Dry Goods Market.

W YORK, Aug. 6.—Cotton goods held to the end of the week with sales ng substantially in excess of previ- n. More trading in finished goods reported at the end of the week. n yarns are selling more freely, while are in steady demand. Prices of ner active in the wanted grades, re held steady with a fair amount of ess passing.

New York Bank Statement.

W YORK, Aug. 6.—The weekly ement of the New York Clearing House following table shows the totals for today, surplus and undivided profits 186,000 (unchanged); total net de- deposits (average) $37,273,000 (de-); time deposits (average) $11,238,000 increase); clearings week ended $3,460,601,077; clearings, week ended July 30, $2,452,540,036.

BONDS LATE IN DAY JOIN STOCK RISE

Sales Total $7,250,000 Par Value, Largest Saturday Since June.

By the Associated Press.

NEW YORK, Aug. 6.—The bond mar- ket, after moving indifferently in early trading, became unusually active near the close of today's brief session and showed the first indication of following the fast- climbing stock list.

Sales totaled $7,250,000, par value, the largest Saturday's aggregate since June 4, and the average for 60 corporate issues showed seven-tenths of a point.

The most pronounced gains of the day were recorded by the utilities and rails, though the industrials were only a short distance behind. Foreign bonds were mixed and dull and the United States Government section quiet but steady.

Utilities that advanced from one to four points included some issues of American Telephone, American Water Works, Columbia Gas, Federal Light & Traction, International Telephone, Postal Telegraph, Western Union, Laclede Gas, Metropolitan Edison, Montana Power and Public Service Power & Light.

Among the principal railroad gainers were bonds of Baltimore & Ohio, Chesapeake & Ohio, Burlington, St. Paul, Chicago & Northwestern, Rock Island, Erie, Illinois Central, Northern Pacific, Southern Pacific, M-K-T, Missouri Pacific, New York Central, Nickel Plate, Pennsylvania, Southern Pacific, Southern Railway, Union Pacific and Wabash.

The general strength was shown by issues of Armour of Illinois, Chile Copper, Dodge Bros., Allis Chalmers, Anaconda Copper, Goodrich, Goodyear, Morris & Co., National Steel, Pure Oil, Phillips Petroleum, Republic Iron & Steel, Sinclair Oil, Texas Corporation, United States Rubber and International Cement.

BUTTER, EGGS AND POULTRY

The St. Louis Butter, Egg and Poultry Exchange will not hold sessions on Saturday during August. Appended quotations are Friday's.

Following quotations are for round lots first hands:

EGGS—Missouri No. 1, in good cases, 13c; Missouri standards, 15½c; unclassified, 7@9c.

BUTTER—Creamery extras, 22c; standards, 15c; firsts, 20c; seconds, 14c; roll extras, 18c; No. 1 packing stock, 7c; No. 2, 5c—cheesy or dirty less.

BUTTERFAT—No. 1, 19c per lb.; No. 2, 17c per pound.

CHEESE—Per pound: Northern twins, 12c; single daisies, 12c; young horns, 13c; Longhorns, 15c; prints, 15c; brick, 12c.

LIVE POULTRY—Fowls 11c; fowls (over 5 pounds) 11c; leghorn fowls, 9c; broilers (under 2 pounds) 14c; broilers (2 pounds and over) 16c; spring chickens, 12c; spring chickens (leghorns, orpingtons and similar breeds), 10½c; spring chickens (barebacks and undersized), 8c; spring chickens, No. 2, 7c; roosters, 6c; roosters (leghorns), 5c; turkeys, toms, 13c; turkeys, hens, 15c; turkeys, toms, 13c; geese, No. 2, 5c; spring ducks, 3½ lbs. up, 9c; small spring ducks, 6c; old ducks, 5c; spring geese, 6c; geese, old, 4c; spring guineas, 25c each; old guineas, 15c each; pigeons, 25c; Common live pigeons 75c dozen; fancy birds more.

SQUABS—Dressed squabs (10 lbs and over) per lb; small and dark 15c.

FROGS—Per dozen; jumbo $2.25; medium $1.25; small $1.25 and baby none.

CALVES — Choice 130 to 180 pounds, 4c; 180 lbs. and over, 4½@5c; heavy calves, underfed, underweight, etc., as wanted and salable only at sharp reductions. Choice spring lambs, 80-70 lbs., 6c; medium lambs 4@5c; poor lambs and sheep 2½@3c less than 40 pounds not wanted. Buck lambs 1c per pound less.

HIDES—1½ up.

MILK—Sanitary Milk Producers' Association announces that purchasers of milk through their organization will pay for 3.8 per cwt. f. o. b. St. Louis, for 3.8 per cent milk.

Surplus milk is sold on butter basis Pevely dairy price to their producers, $1.25 per cwt. for 3.8 per cent milk. Pevely bulking room in St. Louis. Above Pevely bulking point in St. Louis.

Prices is for supply of producer.

CHICAGO, Aug. 6.—Poultry, live, 14c; spring, steady; hens, 14c; leghorn hens, 10c; colored broilers, 17c; fryers, 12½c; leghorn broilers, 16c; roosters, 9c; turkeys, young, 16c; old, 12c; ducks, old, 12c; young, 15c; geese, 11c; old, 8c. Dressed, turkeys, 12c.

Potatoes (U. S. Department of Agriculture)—84, on track 181, total U. S. shipments 1,000, slightly weaker; supplies moderate, trading moderate. Cobblers, Minnesota No. 1, 75@85c; Colorados, commercial U. S. No. 1, 70@75c; few, 80c; Nebraska, Goodrich, Goodyear, Morris & Co., No. 1, mostly, 90c; Minnesota, U. S. No. 1, 75@80c; few, 85c; Texas sacked white, $1; Texas sacked red and yellow, 60@75c; North Dakota, sacks white, $1; Texas sacked Valencias, 75c; California sacked, $1; white, $1@1.10; Red River Ohios, 65c; Iowa yellow, 50@60c; red, 60c per bushel, sack.

PARSLEY — Home-grown, 5@10c per dozen bunches.

RADISHES — Home-grown tips, 5@ 10c; white, 5@10c per dozen bunches; Texas crates cherry red, $3@3.50.

RHUBARB—Home-grown, 10c per dozen bunches.

SPINACH—Home-grown flat leaf, 10@ 15c per box; Colorado crates bloomsdale, $1.25.

SHALLOTS — Colorado lettuce crates, $2.50.

SQUASH—Home-grown bu boxes, 15@ 25c.

SALSIFY — Home-grown, 20@25c per dozen bunches.

STRING BEANS—Maryland stringless, $2.25 per hamper.

TOMATOES—Home-grown bu boxes, 10@ 15c.

TURNIPS—Home-grown bunches, 15@ 20c per dozen, and loose, 25c per bu; Colorado crates, $1.75.

Fruit Elsewhere.

CHICAGO, Aug. 6.—Black raspberries $1.25@1.50 per 16-quarts; blueberries $1.25@ 1.50 per 16 quarts; gooseberries $1.25@ 1.50 per 16 quarts; red raspberries $1.75@2 per 16 quarts.

CINCINNATI, Aug. 6.—Home-grown bu new nancy hall, 75c@$1; bermudas $1.25; Alabama hampers new triumphs 75@$1; nancy hall $1; Mississippi hampers new nancy hall, $1.15; Ark. bu hampers nancy hall, $1.

BERRIES—Home-grown bu boxes 15@20c; bu boxes, 15@20c.

BUTTER BEANS—Home-grown shelled, $1.25@$1.50; tray, $2.50@3.

CABBAGE—Home-grown, 15@30c per dz; Illinois bulk per ton, $10@18; Iowa, $14.

CARROTS — Home-grown, 5@20c per dz bunches; California crates, $1.75; Texas crates, $1.75.

CAULIFLOWER—Colorado crates, $1.15 flat; Washington, $1.25@1.40.

CELERY—Michigan bulk crates 20@30c; flat crates, 25@40c; California ¾ crates, $1.75@2.25.

CUCUMBERS—Home-grown boxes, 15@ 20c; pickle, dill, 40@75c; yellow mustard, 25@40c; small pickles, 75c@$1.

DILL—Home-grown, 15@20c per dozen bunches.

EGGPLANT—Home-grown, 25@60c per box.

GARLIC—Louisiana 25@30c per string; Texas 4@5c per lb.

GREEN CORN — Home-grown, 3@10c per dozen ears.

GREEN ONIONS — Home-grown, 5@ 10c dozen bunches.

GREEN PEAS—Colorado hampers, $1.25 bu; Washington crates, 35.

GREEN PEPPERS—Home-grown bu boxes, 10@20c; peck baskets green finger, 10c; bell and lettuce boxes, 40@50c; half-bushel hot finger, 25@35c, and boxes 40@50c; bushel, 50c; Italian, 40@50c.

GUMBO — Home-grown packs, 20@30c, lettuce boxes, 60c; climax baskets, 20 qt. trays, 35@40c.

KALE — Home-grown bu boxes, 10c.

KOHLRABI—Home-grown, 10c per dozen bunches.

LETTUCE—Home-grown leaf, 20@35c per 5-lb. basket; $1@$2.25; Colorado, $1.75 and 5s, 75c; Washington 4s-5s, $2.

MUSTARD GREENS — Home-grown bu 10@20c.

MUSHROOMS—Ohio, 15@25c per pound.

ONIONS—Home-grown white, red and yellow, 35@60c per bu box; bulk, 90c@$1.00; Texas, California, 60@65c; North Missouri 50-lb. sacks, 50@60c; North and South Missouri, 40c; South Missouri yellow, 40c. Mixed red and yellow, 60@75c; North Dakota, sacks white, $1; Texas sacked Valencias, 75c; California sacked, $1; white, $1@1.10; Red River Ohios, 65c; Iowa yellow, 50@60c; red, 60c per bushel, sack.

PARSLEY — Home-grown, 5@10c per dozen bunches.

RADISHES — Home-grown tips, 5@ 10c; white, 5@10c per dozen bunches; Texas crates cherry red, $3@3.50.

RHUBARB—Home-grown, 10c per dozen bunches.

SPINACH—Home-grown flat leaf, 10@ 15c per box; Colorado crates bloomsdale, $1.25.

SHALLOTS — Colorado lettuce crates, $2.50.

SQUASH—Home-grown bu boxes, 15@ 25c.

SALSIFY — Home-grown, 20@25c per dozen bunches.

STRING BEANS—Maryland stringless, $2.25 per hamper.

TOMATOES—Home-grown bu boxes, 10@ 15c.

TURNIPS—Home-grown bunches, 15@ 20c per dozen, and loose, 25c per bu; Colorado crates, $1.75.

Fruit Elsewhere.

CHICAGO, Aug. 6.—Black raspberries $1.25@1.50 per 16-quarts; blueberries $1.25@ 1.50 per 16 quarts; gooseberries $1.25@ 1.50 per 16 quarts; red raspberries $1.75@2 per 16 quarts.

CINCINNATI, Aug. 6.—Home-grown bu new nancy hall, 75c@$1; bermudas $1.25; Alabama hampers new triumphs 75@$1; nancy hall $1; Mississippi hampers new nancy hall, $1.15; Ark. bu hampers nancy hall, $1.

VEGETABLE MARKET

ST. LOUIS PRODUCE ROW, Aug. 6.—Following is the range of today's vegetable prices:

POTATOES — Home-grown boxes colored, 25@35c per 60-lb. box; bulk colored, 40@50c per 100 lbs.; Missouri Chesterfield sacked, 65@70c per 100 pounds.

SWEET POTATOES — Home-grown bu boxes, $1@1.25; Alabama hampers new triumphs $1@1.25; Alabama hampers new nancy hall, 75c@$1; bermudas $1.25; Alabama hampers new triumphs $1@1.25; nancy hall $1; Mississippi hampers new nancy hall, $1.15; Ark. bu hampers nancy hall, $1.

BEETS — Home-grown bu boxes, 15@20c; bu boxes, 15@20c.

BUTTER BEANS—Home-grown shelled, $1.25@$1.50; tray, $2.50@3.

CABBAGE—Home-grown, 15@30c per dz; Illinois bulk per ton, $10@18; Iowa, $14.

CARROTS — Home-grown, 5@20c per dz bunches; California crates, $1.75; Texas crates, $1.75.

CAULIFLOWER—Colorado crates, $1.15 flat; Washington, $1.25@1.40.

CELERY—Michigan bulk crates 20@30c; flat crates, 25@40c; California ¾ crates, $1.75@2.25.

CUCUMBERS—Home-grown boxes, 15@20c; pickle, dill, 40@75c; yellow mustard, 25@40c; small pickles, 75c@$1.

DILL—Home-grown, 15@20c per dozen bunches.

EGGPLANT—Home-grown, 25@60c per box.

GARLIC—Louisiana 25@30c per string; Texas 4@5c per lb.

GREEN CORN — Home-grown, 3@10c per dozen ears.

GREEN ONIONS — Home-grown, 5@10c dozen bunches.

GREEN PEAS—Colorado hampers, $1.25 bu; Washington crates, 35.

GREEN PEPPERS—Home-grown bu boxes, 10@20c; peck baskets green finger, 10c; bell and lettuce boxes, 40@50c; half-bushel hot finger, 25@35c, and boxes 40@50c; bushel, 50c; Italian, 40@50c.

GUMBO — Home-grown packs, 20@30c, lettuce boxes, 60c; climax baskets, 20 qt. trays, 35@40c.

KALE — Home-grown bu boxes, 10c.

KOHLRABI—Home-grown, 10c per dozen bunches.

LETTUCE—Home-grown leaf, 20@35c per 5-lb. basket; $1@$2.25; Colorado, $1.75 and 5s, 75c; Washington 4s-5s, $2.

MUSTARD GREENS — Home-grown bu 10@20c.

MUSHROOMS—Ohio, 15@25c per pound.

ONIONS—Home-grown white, red and yellow, 35@60c per bu box; bulk, 90c@$1.00; Texas, California, 60@65c; North and South Missouri, 50@60c; South Missouri yellow, 40c. Mixed red and yellow, 60@75c; North Dakota, sacks white, $1; Texas sacked Valencias, 75c; California sacked, $1; white, $1@1.10; Red River Ohios, 65c; Iowa yellow, 50@60c; red, 60c per bushel, sack.

PARSLEY — Home-grown, 5@10c per dozen bunches.

RADISHES — Home-grown tips, 5@ 10c; white, 5@10c per dozen bunches; Texas crates cherry red, $3@3.50.

RHUBARB—Home-grown, 10c per dozen bunches.

SPINACH—Home-grown flat leaf, 10@ 15c per box; Colorado crates bloomsdale, $1.25.

SHALLOTS — Colorado lettuce crates, $2.50.

SQUASH—Home-grown bu boxes, 15@ 25c.

SALSIFY — Home-grown, 20@25c per dozen bunches.

STRING BEANS—Maryland stringless, $2.25 per hamper.

TOMATOES—Home-grown bu boxes, 10@ 15c.

TURNIPS—Home-grown bunches, 15@ 20c per dozen, and loose, 25c per bu; Colorado crates, $1.75.

Fruit Elsewhere.

CHICAGO, Aug. 6.—Black raspberries $1.25@1.50 per 16-quarts; blueberries $1.25@ 1.50 per 16 quarts; gooseberries $1.25@ 1.50 per 16 quarts; red raspberries $1.75@2 per 16 quarts.

CINCINNATI, Aug. 6.—Home-grown bu new nancy hall, 75c@$1; bermudas $1.25; Alabama hampers new triumphs 75@$1; nancy hall $1; Mississippi hampers new nancy hall, $1.15; Ark. bu hampers nancy hall, $1.

NEW YORK CURB

By the Associated Press.

NEW YORK, Aug. 6.—Total stock sales today amounted to 240,000 shares, compared with 89,645 corresponding day a year ago. Bond sales were $2,900,000, compared with $1,189,000 same day last year. Total stock sales for the week were 1,347,355 shares, compared with 1,095,672 corresponding week a year ago. Bond sales amounted to $26,321,000, compared with $15,241,000 same period a year ago.

Following is a complete list of securities traded in on the New York Curb Exchange, giving sales, highest, lowest and closing prices.

SECURITY.	Sales	High.	Low.	Close.
STOCKS.				
Alum Co Am	1630	56⅝	47¼	54⅝
Alum Goods .60	1	9	9	9
Alum Ltd	1	20	20	20
do pf 5	3	27	27	27
Am Beverage	1	6¼	6¼	6¼
Am Cit P&LB	6	2⅜	2⅜	2⅜
Am C Pow A	1	¼	¼	¼
Am Cyan B	43	4⅜	4⅛	4⅛
Am D T NJ cv pf	175	75¼	75¼	75¼
Am & Fgn P war	4	3¼	3	3
Am Founders	7	⅝	⅝	⅝
Am Gas & El 1a	120	27⅜	25⅝	26⅛
Am Invest	4	3	3	3
Am Laun Ma 1.20	1250	14¾	14⅜	14⅜
Am L & T 2½	15	15⅞	15¾	15¾
Am Marcalbo	1	⅜	⅜	⅜
Am Sup Power	158	3⅝	3⅝	3¼
Am Sup P 1 pr	1	50¾	50¾	50¾
Am Yvette	1	¼	¼	¼
Ark Nat Gas	1	2⅜	2⅜	2⅜
Ark Nat Gas A	18	2¾	2	2¼
Armstrong Ck	6	5⅛	5⅛	5⅛
As El Ind .10G	1	3⅛	3⅛	3⅛
As G & E A 5pc fl	111	2¾	2	2⅛
Atlas Corp	39	6⅝	6	6⅜
Atlas Corp war	5	1⅛	1⅛	1⅛
Automatic Vot Ma	1	2¾	2¾	2¾
Blue Ridge	1	1⅜	1⅜	1⅜
BrasTAL $ pc fd	25	9⅛	9¼	9¼
Bunk Hill & S	1	17	17	17
Can Marc Wheel	4	1¼	1	1⅛
Carib Syn	5	⅛	⅛	⅛
CHG&E vtc .30	1	13½	13½	13½
Cent P S Del	1			
Cent Pub S A	14	2	1⅞	2
Cent Sts El	20	1⅛	1⅛	1⅛
Centrif Pr .60	1	2	2	2
Charis 1½	2	9	9	9
Childs pf	110	11	11	11
Cities Service	250	4¼	3¾	4⅛
do pf	1	24	24	24
Cit S P 6 pf	1350	23⅜	18	23⅜
Claude N Lts	1	¼	¼	¼
Cleve E I 1.60	1	25⅝	25⅝	25⅝
Colon Oil	12	1	¾	¾
Colt G&E cv p 5	1330	72	69½	72
Col O & G vtc	21	1¾	1½	1⅝
Com Edis 5	1	74¼	72	74
Comw & So war	45-16	¼	¼	¼
Commercial Tun	1	⅛	⅛	⅛
Cons G U A 4	1	1⅜	1⅜	1⅜
Coon Co	1	5	5	5
Cooper-Bess	1	6	6	6
Cord 7.60pf	1	75	75	75
Cord Corp	11	3¾	3¼	3⅜
Cor & R pf A	3	10½	9	10½
Cosden Oil pf	1	3	3	3
Crocker Wh	12	4⅜	3½	4⅜
Crown C Pet	1	⅛	⅛	⅛
Cun Pr pf ww6½	60	60	60	60
Curtis Mf	29	4¼	4	4¼
Dayre & Co	121	13¾	11½	11½
De Forest	6	⅛		
Detroit Aircraft	14	5-16		5-16
Duke Power 5	175	52	50½	52
Eagle Pitch Lead	1	4	4	4
East Gas & F A	1	6⅝	6⅝	6⅝
East Sts P B	18	⅜	2¾	3¼
Eisler Elec	5	2	1¾	2
El Bd&Sh 6 pe f	218	16	14½	15¼
do pfd 6	30	51¾	48½	51¾
do pf 5	1	45	42	45
El Pow A8 .65e	1	6⅝	6⅝	6⅝
do A .65g	14	7½	7½	7½
El P&L pfs war	2	11	10	11
Empire Pow	2	11	10	11
Fla P&L 7 pf 7	1	35	35	35
Ford M Can A	20	7¾	7	7⅛
do B	125	17	17	17
Ford Mot Ltd	5	3¾	3¾	3¾
Gen Alloys	4	1⅛	1⅛	1⅛
Gen Aviation Corp	3	2⅜	2⅜	2⅜
Glen Alden	30	20	12¾	18
Goldfield Cons	2	¼	¼	¼
Goldman Sachs	30	2¾	2	2⅜
Gt A & AP ww6 lb	110	147	147	147
Gt A & AP ww6 lb	150	119	117	119
Gulf Oil Pa	27	37	35¾	36
Hecla Min	1	3⅛	3⅛	3⅛
Hir Walker	2	4¾	4	4¾
Holding Co .70b	2	4¾	4¾	4¾
Hudson B M & S	1	2⅝	2⅝	2⅝
Humble Oil 2	2	51¾	50	51¾
Hydro El Sec	18	5	5⅛	5⅛
Hygrade Fd	1	3½	3½	3½
Imp Oil Can ⅛	40	10	9½	9¾
Insull Util	8	⅛	⅛	⅛
Ins Co N Am 2	30	28⅜	28⅛	28⅜
Intercon Petrol	1	1¼	1¼	1¼
Interst Pet 1	6	10¾	10½	10⅝
Int. S Pow ⅛	3	8⅞	8	8
Inter Util B	1	1¾	1¾	1¾
Interst Equit	1	1⅛	1⅛	1⅛
Int P El pf 7	130	26	25¼	25¼
Ital Superp A	5	1	⅞	⅞
Jer C P & L pf 7	50	71	71	71
Land Co of Fla	1	⅛	⅛	⅛
Leh C&N .80	7	9¼	9	9¼
Lib McN & L	1	5⅞	5⅞	5⅞
Lone St G .64t	5	7	6¾	7
Mavis Bot A	2	⅛	⅛	⅛
Mid St P A vtc	1	1	1	1
Mid W Util	10	⅛	⅛	⅛
Mid Steel	1	8½	8½	8½
Mo-K-T	2	1	1	1
Mont Ward A	1	49¾	49¾	49¾
Mon LH&P 1½	2	30¼	30¼	30¼
Moore C Ltd	1	5	5	5
Mt Prod .80	1	4	4	4
Nat Avia	3	3¾	3¾	3¾
Nat Fuel G I	8	12¼	12¼	12½
Nat Investors	10	3	2⅝	3
do war	1	¼	¼	¼
Nat P&L 6pc pfd	1	65	64	65
Nat Sur Ref 2	1	21½	21½	21½
New Amst Cas 2	125	14¾	14¼	14½
N Eng P pf 6	110	36	34½	34½
N J Zinc 2	30	33¾	33¾	33¾
Newm Min	2	12¼	12	12¼
N Y T 6½ pf 6½	150	111¾	111¼	111¾
Niag Hud Pow	25	14	13¾	14
Niag Hud A war	4	15-16		15-16
do B war	2	2½	2½	2½
Niag Sh Md5pc f	4	6⅝	6	6⅝
Nor Am Ut 8	1	3	3	3
Nor Euroo Oil	3-16			3-16
Nor Pipe L ⅛	1	3¾	3¾	3¾
N States P A 8	2	52	51	52
Ohio Cop	11	⅛	1-16	1-16
Ohio Oil pf 6	1	75	75	75
Pac G&E 1 pf 1.50	1	24	24	24
Pac P Svc pf 1.50	1	⅝	⅝	⅝
Pan Am Airways	3	18	16⅞	18
PanAm For Sec B	2	33	33	33
Paramt Mot	1	1¾	1¾	1¾
Parke Davis Im	1	14¼	14¼	14¼
Park Rust Pr	1	17¾	17¾	17¾
Pennroad	12	2⅝	2⅝	2⅝
Ps P&L 7 pf 7	50	90	90	90
Phila Co 1.50m	1	9	9	9
Pilot Radio A	1	2	2	2
Pioneer GoldM .12	23	3⅜	3⅜	3⅜
Pitts Pl Gl 1	1	17¾	17¾	17¾
Plymouth O ⅛	1	9⅝	9⅝	9⅝
Premier Gold .12	3	9-16		9-16
Pruden Inv	2	3¾	3¾	3¾
Pub Up Hold xw	1	⅛	⅛	⅛
Quaker Oats 4	10	90	90	90
Radio Prod	1	⅜	⅜	⅜
Railroad Sh	1	2⅝	2⅝	2⅝
Relian Manage	4	2¼	1¾	2⅛
Richman Bros 3	25	21½	21½	21½
Rossia Intl	1	2	2	2
Ruberoid 2	1	20	20	20
Safety Car H&L	225	24	20	24
St Regis Pap	24	3½	3¼	3⅜
do pf	310	22	21¾	21¾
Salt Cr Prod 1	13	5	4⅞	5
Seaboard Util	2	⅜	⅜	⅜
SecAldCorp n v 1	2	6⅝	6⅝	6⅝
Segal Lock	3	⅛	⅛	⅛
Selected Indus	1	1	1	1
Servel Inc	1	40¼	40¼	40¼
Sentry & Con	1	1½	1½	1½
Shenandoah	1	⅛	⅛	⅛
Silica Gel ctf	80	11	10⅝	10⅝
Singer Mfg 5	1	23	19⅝	22
Smith A O	4	4	4	4
Southld Roy .20	35	22¼	22	22¼
So Colo Pow A	8	13⅜	13½	13⅜
So Ind Gas & El	1	26⅝	26	26⅝
So Penn Oil 1	1	36	36	36
Stand Pub Svc A	1	3½	3	3½
Starrett	1	¾	¾	¾
Stutz Mot Am	4	13⅜	13⅛	13⅜
Sunray Oil	2	⅜	⅜	⅜
Swan Finch Oil	1	2	2	2
Swift & Co 1	13	12¾	11¾	12¾
Swift Int 3	41	20½	19⅝	20¼
Swiss-Am El pf 6	1	22¾	22¾	22¾
Tampa El 2.25	3	25⅛	25¼	25⅛
Technicolor	6	2¼	2	2⅛
Texon Oil 1	1	6⅜	6⅜	6⅜
Transcont Air	1	1⅛	1⅛	1⅛
Trans-Lux	1	⅝	⅝	⅝
Unit Corp war	7	1⅜	1⅜	1⅜
Unit Founders	63	1¾	1¾	1¾
United Gas	13	1⅜	1⅜	1⅜
do war	1	7-16	7-16	7-16
do pf 7	3	28	27¼	27¾
do cv pf	25	4¼	3¾	4
Un L&P A vtc	1	3	3	3
do B	1	3¼	3¼	3¼
Un Shoe M 2½	1275	25¾	24¾	25¾
US&I Rec pfd	2	20¼	20	20
US Elec Pow	1	1	1	1
US Fin Hold ww	1	¼	¼	¼
US Pol 3 .80	1	4	4	4
US Play Cd 1¼	150	12	12	12
Utility Equities	1	1¾	1¾	1¾
Util Pow & Lt	12

700 AUTOMOBILES, Bicycles and Motorcycles Wanted and For Sale Ads in These Columns Today

BUSINESS PROPERTY FOR SALE

Central

1919 OLIVE STREET

Store and flat, 3-car garage; lot 25x107; bargain to quick buyer. ROLLA S. WATSON. MAin 3078. 210 Wainwright.

North

GRAND, 1716 N.—Store: 6 rooms above; hot-water heat; double garage; Al condition; $6500. Colfax 0266R.

South

INVESTMENT OPPORTUNITY

Two store buildings, one 3-room modern cottage; good confectionery business; established six years; will sell the group at a sacrifice: Gravois location. Box L-182, Post-Dispatch.

BROADWAY, 1320 S.—Store and 4 rooms, bath, electric, etc.; French Market district. Apply in shoe store (c)

GARAGE—Auto sales; paint shop; daylight; rent trade. 3844 S. Broadway.

PARK, 616-18—Factory and basement; 47x37; light manufacturing; price $1750. Chestnut 3128.

West

COMMERCIAL PROPERTY FOR SALE

306 feet vacant on Wabash Railroad, good West End location; owner will take in less at $2000.
EASTON-TAYLOR TRUST CO., FR. 6173.

LOTS FOR SALE—VACANT

LOT BARGAINS—$100 cash, balance E. Z. terms; 20 lots left in large tracts; close to North and South rds.; also other lot bargains in University City; some unrestricted corners.
ANDERSON-STOCKE-BUERMANN.
MAin 4593. 808 Chestnut st.

LOTS—Choice corner, 100x158; west, lots of shade restricted. Close to school; ideal for home, sacrifice for cash. Call owner, Hiland 2412. (c)

DELOR, 30 FT. IDEAL FOR BUNGALOW. Or flat, bargain. Owner, La. 1465.J (c)

North

LOTS—Quick sale wanted; good investment; will sacrifice. Flanders 3095.

Northwest

KINGSHIGHWAY, $60 PER FT.

60x108; south of Lillian. MOYLE, Realtors, 7047 Z.

LOTS—2, in Kenwood Homesites, sacrifice; make offer. Phone CAb. 3261 Monday; Mr. Miller. (c)

LOT—Rel-Nor subdivision, 100 ft. corner; builders make offer. Colfax 1719M.

South

UNUSUAL PRICE

$60 PER FOOT.

Benton pl. and Hickory, southwest corner; lot 50x130. GARDNER-JARVIS REALTY CO., 6706 Delmar. (c)

LOT—35 ft. in South Holly Hills; all improvements and near park; price reasonable. Hudson 2355R.

LOT—3814 Loughborough, facing lake in park; $50. Call barber, Colfax 0266R.

PHILLIPS PL., 36xx—Best lots in town; Dreyer, 2706 S. 50th st.

Southwest

$63—Cut to $43

Per foot for one lot or 5 lots in Northampton Park; all improvements made; owner-operator and builder sacrifice; Mardell and Macklind. MARDEL REALTY CO., Chippewa bl. and Brannon av. (c7)

QUICK SALE—Wid.—Lots 50x140, facing Gravois highway. 9052 Gravois, beautiful and reasonable. (c99)

HAMPTON BL.—Near Gresham, 35x125; price $750. Lac. 1750.

LOT—Improved; second lot from Macklind on Delor; north side, Colfax 1466M.

LOT—40x120: choice; west of 4952 Pernod; real bargain; owner. (c)

LOT—150 ft. frontage, southwest corner Tamm and Adell; offer wanted. Ev. 1175.

West

OPPOSITE FOREST PARK

OAKLAND AVE. AND CHILDRESS

50x100

Southeast corner; biggest bargain in town; suitable for apartments or doctor's office. See us at once.
Jos. F. Dickmann R. E. Co., 623 Chestnut.

LOT—2, in Alta Dena; will sell or trade. Parkview 2385J.

LOT—Must sacrifice my lot in county; need cash; a real bargain. Call MAin 3835.

WONDERFUL filling station lot; 80x100; northwest corner Olive Street rd. and Talbridge, $40 a foot. Box B-116, Post-Dis.

INVESTMENT PROPERTY

CHESTNUT, 2314-16—4-FAMILY FLAT; RENT $1080; WONDERFUL FUTURE; SELL $3850. OWNER, Ev. 7447.

INCOME PROPERTY—Good location; fine corner; or will trade for clear farm. Franklin 8937.

REAL ESTATE—FOR COLORED

20 FAMILY $8500

Solid row of good colored tenement; taken under foreclosure. GLICK, REALTORS, 824 CHESTNUT. MAIN 4182.

CHEROKEE, 3009—5-room house, bath; furnace; bargain; $2250. Chestnut 8128.

ST. FERDINAND, 4226W—6-room cottage; bath, furnace, garage; $300 cash down, $20 monthly. Grain, 4226W. CEntral 9666. SILVERBLATT REALTY CO., 705 Chestnut.

SHERIDAN, 2812—Any price considered; trade for income; needs Alamo.

WEST BELLE, 4174—8 dandy modern 5 and 6 room single flat; hardwood floors; tile baths; furnace heat; 50-foot lot; can be had at a bargain.
J. HALLER R. CO., 216 Wainwright. (c)

REAL ESTATE

REAL ESTATE CARDS

IF YOU DESIRE TO BUY, SELL OR LEASE PROPERTY SEE US, WE GET SPEEDY RESULTS. A. T. TERRY SON & CO., 823 CHESTNUT.

RENT COLLECTIONS

Careful and efficient management of rental accounts since 1879. Apartment management a specialty.
JOHN McMENAMY I. & R. E. CO., 1308 N. GRAND.

FARMS AND FARM LANDS

FARMS FOR RENT

15 ACRES—Near city, house, bottom land, spring, well. ST. 1118. (c)

COTTAGE—4-room, 4 acres, Telexraph rd. Ripa av. Riverside 6870. (c99)

FARM—For rent or sale, 160 acres, 10 in orchard, 4 in vineyard, with a large crop of grapes; good 4-room house and outbuildings; this is a beautiful place and a money-making place; take 61 to Pevely, then take highway Z 6 miles to Zion, first house west; this is about 30 miles from St. Louis. N. F. Havanio, Hematite, Mo.

FARM—For lease, 42 acres, orchard, vineyard, outbuildings, with modern 6-room bungalow, bath, running water, electric; 2-car brick garage; includes all improvements, tools, $75 per month. Call Evergreen 9981.

FARM—10 acres; Telegraph rd.; truck and orchard crop. FLanders 0750. (c83)

FARMS WANTED

WANT good, small farm, close to city; bottom land preferred. Box B-93, P.-D.

ACRES Wtd.—10 to 60, within 10 miles of city limits; state price and location. Box C312, Post-Dispatch.

FARMS Wtd.—20 or more acres, with improvements, plenty of not cut-over timber and water; within 50 miles south of St. Louis; will pay up to $1500; $300 cash, balance $30 per month. Box C-91, P.-D.

FARM Wtd.—Caretaker preferred; tenants or renters, experienced; can give best reference. Write Mitchell, Shamrock, Mo.

FARM Wtd.—Up to 90 acres, within 60 miles of 7420 Flora, Maplewood. Mo. Peets.

FARM Wtd.—With stock, plenty of water, good roads, in or around Jefferson or Gravois. Box A-227, Post-Dispatch. (c99)

FARM Wtd.—Will trade lot in Southampton. Box C-58, Post-Dispatch.

FARM Wtd.—In Missouri, must have good spring. 5042 Wabada.

FARM Wtd.—Radius 50 miles; trade my double flat or residence. 4582 Easton.

I WANT a small farm on creek. Will pay cash. Box 1-1, Post-Dispatch.

$300 CASH and 20 acres unimproved for clear improved farm. Joseph Craner, 1301 S. 8th st., St. Louis.

FARMS FOR SALE

BALDWIN COUNTY, Ala.—Attractive healthful region; good rainfall, long growing season; 3 crops annually; general farming, trucking district; each market at shipping stations. Mostly northern farmers. Low cost improved or unimproved lands. We have no land for sale, but will gladly assist in finding location. Write for our publication, The Southland. E. J. Hoddey, general passenger agent, Dept. L-14, L. & N. Railroad, Louisville, Ky. (c99)

FARM HOMES—Any size; bargains; terms. Lee Wilson, Olney, Ill.

FARMS FOR SALE

Missouri

FARM—Must raise money, $500 down; your own terms; trade; 140 acres, near Centerville, on stream; house, springs, orchard, 80 cleared. 6838 Alamo. PA. 7066W.

FARM—100 acres; in Maries County. Mineours in cultivation; one of the best; also 8 acres, St. Louis County. 2537 Iredell. Maplewood. Mo.

FARM—$250 down; sacrifice, low price; terms; 7½ or 15 acres; 12 miles out; house, bottom land, spring, well. 6838 Alamo, PA. 7066W. (c)

FARM—118 acres; has fine large spring, small creek; suitable for fish pond; 60 miles south on all-weather road. Phone CAb. 4958J or 953 Hamilton. (c)

FARM—80 acres, common 5-room house, poultry house, garage, some fruit; three miles De Soto, on highway; bargain. See owner, 500 S. 4th st., De Soto, Mo. (c)

FARM—20 acres, highway frontage; partly cultivated; small house; $900, $10 down, $15 month. Robt. Love, on Hy. 21, 3 miles beyond DeSoto.

FARM—80 acres, machinery, stocks, crops, good outbuildings; household goods, chickens, spring, 2 wells, cistern. Patrick Pues, Bourbon, Mo.

FARM—105 acres, good land; 10 miles Fulton, Mo.; ¼ mile Highway 40; good 6-room house; strictly first-class farm; $9000. Wylie, 5738 Enright. CAb. 6418.

FARM—160-acre; in Scott County, Mo.; will sell for cash or trade for city income property. Write 3130 Edgar av., Maplewood.

FARM—Unusual bargain; improved; St. Charles County; orchard; plow land; good roads; $11 acre; terms. Box C-281, Post-Dispatch.

FARM—Improved; 42 acres; on Highway 28; cistern, well, fruit; a nice home; bargain at $13 acre. Box C-201, Post-Dispatch.

FARMS—Large and small hill and bottom, river and creek frontage; cheap. OTTO F. LOHHANS, Hamburg, Mo., R. R. No. 1. (99)

FARM—32 acres, nicely improved poultry or outing farm; 3 miles east of Cedar Hill and Highway 30; cheap for cash. Apply 3226 Caroline st.

FARM—40 acres timberland; spring, cave; reasonable; Highway 50-66, 26½ miles St. Louis. Ernst Wedemeier, Route 1, Pacific, Mo.

FARM—50 acres; dairy farm; near De Soto, Mo.; well improved; house and barn, also other small farms. W. G. Green, De Soto, Mo., Second and Sherman sts.

FARM—120 acres; Highway 40, 3¼ miles west Wright City; good improvements; electricity; 500 chickens; low price; some terms. Smith.

FARMS—From 80 to 240; price reasonable; will consider some trade and terms. Consider good car and long time. A. T. Oliver, Florence, Ala. R. D.

FARM—40 acres, chicken or hog farm, improvements; 2 ponds. M. Becker, 7323 Vermont. (c)

FARM—43 acres, $160; Missouri Ozarks, wooded, accessible, $5 down, $5 monthly. Box J-113, Post-Dispatch.

FARM—57 acres; good improvements; near Highway 40, Warren County. Box 53, Troesdale, Mo.

FARM—178 acres, 36 miles from city; 1 mile from 50; good road; electricity. Box 23, Gray Summit, Mo.

FARM—252 acres; 120 cultivated; near Farmington; big fall-well; sacrifice $2500 BEN C. FINKE, 206 Title Guaranty Bldg.

FARM—8 acres, highway 66, improved, 4 rooms, light; will divide. $3700. FR. 2410. (c99)

FARMS — OF MANY DESCRIPTIONS. QUIVER RIVER FRONTAGE, DYER, MOSLOW BOTTOM, MO. Call Dyer, 0111-0618.

FARM—240 acres, on State highway, 2 miles county seat; cash, $1750. Chris Veasman, Dixon, Mo.

FARM—50 acres, 20 alfalfa, 20 acres timber, city highway; good fishing, hunting; 40 miles out. Owner, 4222 McRee. (c)

FARM—50 acres; improved; near highway, store; cheap. Glen Allen, Mo., R. 3, Box 6.

FARM—5 acres; on all-weather road; good buildings; price $3000, 160 acres, $3700. Friedmann, Waterloo, Ill.

FARM—Near St. Louis; 5-room cottage; water, fruit, two-third mile town, $1000 cash; terms. Box 394, Sullivan, Mo.

FARM—60 acres, 18 miles out; fine for chubsite or home; price $2000. Grand 6728.

FARM—40; fenced; small house; chicken house; barn; cistern; pond; $750; $200 down payment. FLanders 4371. (c99)

FARM—60 acres, improved, near Union. $1350. FLanders 2990.

FARM—53 acres, on Current River, Charming location. 2043A Alfred.

FARM—35 acres, improved, good soil, running water; only $250. Hiland 3259.

FARM—Troy, Mo.; 80 acres, improved; must sell. Owner, 4242W Lexington.

FARMS—Any size, close to St. Louis. Louis Timeus, Kimmswick, Mo.

FARM—4 acres, small house, $1500; 5½ acres, 4-room house; 7 miles out; $3950.

80 ACRES—Well located Central Missouri; $1250; with 2 cows, 24 pullets included; good for stock, fruit and poultry; 4 miles good town, mile school; good tillable land, balance woodland pasture, watered by spring branch also hog pasture; nice young orchard, grapes, berries; good house, 4 rooms, screened porch; well, good barn, smokehouse and poultry house; pleasing terms on this. $1250; buys 80 acres; 5 miles others; August list. United Farm Agency, D-428, B. M. A. Bldg., Kansas City, Mo.

8 ACRES, 28 miles south; live spring; new house, 3 rooms, natural bath; outing place; State highway; sacrifice. $1850; terms. 3305 Nebraska.

40 ACRES—38 miles south, improved, stock, crops, $1250. 5895A Easton. (c) 1700.

5 ACRES—On concrete highway; ¼ hour to St. Louis; price right; might trade. Box B-258, Post-Dispatch.

ACRES—2 2-3 for home or business, 190 feet frontage, highway 66; price $600, and lights. FR. 2457. (c99)

ACREAGE—With modern house, near city. May trade for income. Riverside 3392.

280-ACRE Missouri River bottom land; $15 per acre; no trade. Riverside 4762.

COUNTRY HOME—On Highway 66; 8 acres, water, light; $3700; terms. Call FRanklin 2457.

MISSOURI FARM—42 acres; near St. Louis; full particulars; sacrifice. 4224 Evans.

OZARKS—20 acres poultry land, $100; $5 monthly; hunting, fishing, trapping; other bargains. HUBBARD, 219 Grossman Bldg., Kansas City, Kan.

RANCH—380 acres, 120 acres improved, 260 in timber, white and red oak, some gum and walnut; fair dwelling, barn and outbuildings; never-failing spring water; $2750. John Herter, Ste. Genevieve, Mo.

TIMBER LAND—For sale or exchange, in tracts of 80, 160, 240 acres, near Steelville, Crawford County, worth $10 per acre; price $2.50 per acre. What have you? HOTTSRAEN, 722 Chestnut. Main 1195.

WE have some real farm bargains, some of which can be traded; don't fail to see us and save money.
WACHLER REAL ESTATE AGENCY, 2011 S. Broadway. Victor 3071.

St. Louis County

TELEGRAPH ROAD, near Hill Crest Country Club; 30 acres, all cultivation; fruit trees, berries, grapes, dandy 7-room house, barns, chicken houses, etc.; full information upon inquiry. Dealer, Box B-214, P.-D.

SEVEN ACRES ON LINDBERGH BL., 327 foot front, lays fine; electric; real buy; $550 acre; terms. EVergreen 4800.

3 ACRES—Fronting 600 ft. on Lindberg dr. near Lemay Ferry rd. RC. 5100.

ACREAGE—1, 3 or 8½, with or without modern improvements; on Lindbergh dr.
PAPE & JOHNSTON, 5206 GRAVOIS.

CHICKEN FARM—4¼ acres, 14 miles out, good improvements; unusual bargain.
PAPE & JOHNSON, 5206 GRAVOIS.

FARM—120 acres, west of Hawk Point, 4 room house, barn, fruit, spring. $1500.

FARM—113 acres, north Wentzville, 3-room house, barn, pond, deep well, gravel road, $1750. Across the road from this farm, 90 acres on Cuivre River, $1000. See Cockrell at Troy, or Hoehn, Rds, 9706

CHURCH RD. FARM—7 acres, house, outbuildings; sell or lease. 9232 Barrett.

COUNTY ACREAGE—5, 10, 40, 100, at Fenton. FLanders 2990.

FARMS—10 acres, 6-room house; barn, pasture, grapes. $3600; 8-acres, truck farm with improvements, rich soil, $4750; 50 acres, Highway 40; with fishing streams. NFSSING REALTOR, ATw. 791 Florissant

FARM—1 acre and new house, 4 rooms and bath, $1260. Fisher, owner and builder on Rt. 61, at Frisco Bridge, near 6 mile post.

FARM—9 acres, ¼ mile north Clayton rd.; 5-room house; garage; bath, furnace, electric, well; large shade; well located. Hoehn, 1502 N. Union. Rosedale 9706.

BEFORE YOU buy home or acreage, see Johnson Bardsley, Fee Fee rd. and Creve Coeur line.

PROP. OUT OF CITY—RENT

HOUSE—Near city, modern; use of Jersey cow garden and clubhouse; suitable for doctor or traveling man. G. H. Merten, Villa Ridge, Mo.

REAL ESTATE—OTHER CITIES

BEAUTIFUL home 6-room brick; water and electric; on hill; 2 acres; extra nice; near 61, 28 miles south. Lewis Lucas, Festus, Mo.

Buyers and sellers become acquainted through the Post-Dispatch Want Columns.

BUSINESS OPPORTUNITIES

BUSINESS OPPORTUNITIES

HEALTH OF FAMILY REQUIRES LIQUIDATION OF MY AUTOMOBILE DEALERSHIP. LOCATED TULSA, OK.—$7000 to $10,000 cash invested by responsible party will handle deal. No used cars included. 30,000 square feet floor space; excellent corner location; very low rent; a strong sales, service and used car organization which leads in new car sales in entire Southwest for year to date. This is a rare business opportunity for person with reasonable financial resources. Safe investment. Must act quickly. Car handled is in medium low priced field and is a ranking United States product. Write for appointment giving present occupation, bank or business reference, long-distance phone. Write Box 265H, care Tulsa World, Tulsa, Ok.

SPECIAL NOTICE TO FOOD MANUFACTURERS

A Central Mississippi Valley manufacturer of two marked grocery specialties that is in good financial condition, with plenty of working capital, no debts, would be interested in making it a price contract with any other food manufacturer with the idea of co-operating on sales, or a consolidation, or an outright purchase; principals only—and give name and address in first letter. Box J-115, Post-Dispatch.

TO MANUFACTURERS OF SPECIALTY ITEMS

Manufacturers not at present represented in the New England States who wish to develop a market for their product and are seeking a representative with selling ability that will produce results, please communicate with C. B. Sullivan, Manufacturers' Agent, 21A Haskell st., Allston, Mass.

LIQUIDATING SALE

MILLINERY SUPPLIES, FIXTURES, MACHINERY AND OFFICE EQUIPMENT.
FRANKEL MILLY CO.,
1206 WASHINGTON.

ACCOUNT of owner's health will sell ½ interest established year-round business, to man capable of getting results. Legitimate, profitable and permanent connection; investigate; give phone if possible. Box F-146, Post-Dispatch.

AUTOMOBILE AGENCY in city of 35,000; General Motors; full line. Write R. Barnaby, 4904 Plover. (c)

AUTO REPAIR SHOP—For rent, tools and supplies for sale. 4414 Michigan. (c)

BEAUTY SHOP equipment; complete; must sell: 4217 Page. RSedale 0722. (99)

CASH OPPORTUNITY—$2000-$10,000; no job nor any "overnight" riches awaits investigation; sound, conservative opportunity for local man or woman, with fair share of long established, successful St. Louis factory's nationally known specialty product, where you can watch your money grow, and sleep unworried nights. Money needed for expansion in established business created by economic conditions. We have weathered storm, but need additional working capital to finance our business. Safe investment. CAbany 2339. (c)

BUTCHER AND GROCERY — South St. Louis; good location. Box F-127, P.-D. (c99)

CAFE-HOTEL—Large tourist trade; nearby Illinois town; Highway 13; real bargain, reasonable terms. GUTH, 5987 Plymouth.

CAFE—Well equipped; good Kansas town; splendid opportunity for right party. Mrs. J. Harper. Mulberry, Kan.

CAFE—Soft drinks, wonderful corner; near Forest Park; fine business; good future; reasonable. FRank. 8921. (c65)

CIGAR STAND—Fine location and business; reasonable for cash; owner leaving city; don't phone; no arcnis. Mr. Henry Washington Hotel.

CLEANING AND PRESSING SHOP—Show big profit from $100 to $181 per month; must sell at once; reason, widow. Box F-345, Post-Dispatch. (c)

CLEANING SHOP—Established; splendid location; low rent; $125 cash for quick sale. Phone FLanders 5894.

CLEANING SHOP—Best location in West End; nice store, doing a good cash and carry business. Box F-357, Post-Dis. (c)

CLEANING ESTABLISHMENT—Next Cheap. 1105 Williams boulevard (6400 west on Bartmer). Call Sunday.

CLEANING and tailoring shop; good, established business; cash and carry. 1401 Goodfellow; open Monday till 12. (c)

CLEANING BUSINESS—Call Monday. Phone FR. 7333.

CLEANING AND DYEING—For sale, best buy in city. 3910 W. Florissant.

CLEANING, pressing tailoring; established. Call 772-W. (c)

CLEANING BUSINESS—In Maplewood; reasonable. Box F-58, Post-Dispatch. (c)

CLEANING SHOP—4065 Page. $150 cash or $200 on terms.

CLEANING AND PRESSING And hat shop. 1305 N. Kingshighway. (c)

CLEANING—And repairing; must sell on account of sickness. 2311 Lawrence. (c)

CLEANING, good established location; good business; sacrifice; investigate. 5698 Page.

CONFECTIONERY—Lunches. If wanting something extra nice, wealthy neighborhood, real money maker, see this; best offer takes it; must sell this week; act quick; leaving state. Box A-304, P.-D.

CONFECTIONERY AND SANDWICH SHOP—Owner leaving city; good business; MUST SELL AT ONCE; CANNOT HANDLE. COLFAX 8849. (c)

CONFECTIONERY—Dandy for two; established money maker; $1150; worth double; lively union section. GUTH, 5987 Plymouth.

CONFECTIONERY—Best location; reasonable.
NORTH SIDE R. E. CO.,
4418 Natural Bridge. Colfax 4150.

CONFECTIONERY AND SANDWICH SHOP—OWNER LEAVING CITY; GOOD BUSINESS; MUST SELL AT ONCE; CANNOT HANDLE. COLFAX 8849.

CONFECTIONERY-DELICATESSEN — Sacrificed for $800; bears inspection; living room; 3 living rooms. Natural Bridge. GUTH, 5987 Plymouth.

CONFECTIONERY-DELICATESSEN—Wonderful business; only one in growing southwestern section; low overhead. GUTH, 5987 Plymouth.

CONFECTIONERY—Upon inspection you will buy; $2500; large South Side movie building. GUTH, 5987 Plymouth.

CONFECTIONARY—Good location; good business; rent $25; living quarters; cash, $2705 St. Louis.

CONFECTIONERY—Ald established business; 3 living rooms. 3158 Morganford. (c)

CONFECTIONERY—2 nice living rooms; good location; reasonable. 4137 N. Newstead.

CONFECTIONERY AND LUNCHEONETTE—Near theater; also bakery; trade for anything. 233A Collinsville, EA. 4208W.

CONFECTIONERY—Corner 23d and Warren; reasonable rent; near 3 schools. GAr. 7705.

CONFECTIONERY—And lunch stand. $350. 1717 Kienlen. Call EV. 9738.

CONFECTIONERY—Grocery; old established; nice living rooms; bargain. 5735 Wabada. (c)

CONFECTIONERY—For sale, doing good business. $300. 2100 N. 9th. GA. 7083. (c99)

CONFECTIONERY—Grocery; modern; beautiful store. $1800. Box C-98, P.-D.

CONFECTIONERY—Across from school; 2 living rooms. 3821 N. 14th st. (c)

CONFECTIONERY—2 living rooms; rent $25; fine for couple. 4514 Page. (c)

CONFECTIONERY—Grocery, good location, cheap for cash. 4441 Easton. (c)

CONFECTIONERY-GROCERY — 3 rooms, toilet, bath. 2637 Chippewa.

CONFECTIONERY—With 3 living rooms; $110 week; good location. CO. 4127. (c)

CONFECTIONERY—2 rooms, bath, rent, $15. 4060 Lincoln.

CONFECTIONERY—And small grocery; old established business. 1714 N. 14th.

CONFECTIONERY—Fountain, nice place, living rooms. 1428 N. Taylor.

CONFECTIONERY—Living rooms. $175. 4274 Natural Bridge.

CONFECTIONERY—Good location. 1901 S. 7th.

CONFECTIONERY — Delicatessen, doing $300 weekly; reasonable. 1211 N. Taylor.

CONFECTIONERY—Next to show; 3 living rooms; $700. PRospect 8239.

CONFECTIONERY—Must sell account of sickness; sacrifice. COlfax 8346. (c)

CONFECTIONERY—Near school; average $200 weekly. Comm. COlfax 8172. (c)

CONFECTIONERY—3 rooms; $110 weekly; good location. COlfax 4127. (c1)

CONFECTIONERY—Cheap; good business; sacrifice; investigate. 5698 Page.

CONFECTIONERY—1318¼ St. Louis.

CONFECTIONERY—Established business, 3700 North Market. (c)

CONFECTIONERY—Good location; 3 nice living rooms. 4600 South 13th.

CONFECTIONERY AND DELICATESSEN—Reasonable. 4663 Page.

CONFECTIONERY—Grocery; reasonable; 2 living rooms. EVergreen 3119. (c99)

CONFECTIONERY AND DELICATESSEN—3 living rooms; must sell, 4758 Rosa.

CONFECTIONERY—Retiring from business; cheap. 3310 Laclede.

CONFECTIONERY—Near 2 schools; living rooms in rear. 3108 Ivanhoe.

CONFECTIONERY — Real bargain; must sell on account of sickness. 3900 Labadie.

CONFECTIONERY—And grocery store. 3900 North Market.

COOKIE, PASTRY ROUTE—With or without truck. Box C-296, Post-Dispatch.

CUSTARD STANDS—Two; Kingshighway, South Grand; established trade. FLanders 9383, after 5 p. m. (c)

DELICATESSEN — CONFECTIONERY — Luncheon opening; large salable stock; sacrificed for $1500; busy Grand. GUTH, 5987 Plymouth.

DELICATESSEN—Just think good West Delmar business; sacrificed for $900; low overhead. GUTH, 5987 Plymouth.

DELICATESSEN—See this first; bargain if sold Sunday, $125; rent $20. 2524 N. 9th.

DENTAL OFFICE—Good Southeast Missouri town of 1200, with fine farming country; no competition; just a small outfit at a small price. Box 268, Gideon, Mo.

DRESS FACTORY—Complete, 8 machines, price cheap; ideally located, low rental. Box F-86, Post-Dispatch. (c)

DRESSMAKING—Low rent; equipment, $200; near 2 schools. 6345 N. Broadway.

DRESS SHOP—Combined; living quarters; very reasonable. Call FRanklin 2629.

DRUG STORE—Excellent location; good neighborhood; will sacrifice; strictly cash. Box F-280, Post-Dispatch.

DRUG STORE—Busy, north side thoroughfare, worth $6000, take $3000 for quick sale. COlfax 2100.

DRUG STORE—Good location, will trade. Box F-185, Post-Dispatch.

DRUGS—Near new Globe Building. Box F-10, Post-Dispatch.

DRY GOODS STORE—1800 Market av., East St. Louis, Ill Call after Sunday. (c)

DRY GOODS—Established stand; opportunity of life time. 4626 Gravois. (c)

DRY GOODS STORE—Fixtures, sacrifice for quick sale. Hiland 0024.

ELECTRICAL REFRIGERATOR STORE.

An established electric refrigerator and appliance business, with franchise of nationally known line, for sale; small rent, overhead; small stock of new merchandise. Only small capital needed. Box C-230, Post-Dispatch. (c99)

ELECTRICAL appliance, bicycle, radio, repair shop; $275. Hiland 9688.

ESTABLISHED commercial chemical and bacteriological testing laboratory doing analytical and consulting work may be purchased at small fraction of its value. Owner's greater interests elsewhere reason for selling. Box S-419, Post-Dis. (c99)

FAMILY RESTAURANT—Old established business; good location; bargain. 2602 Park.

FASHION SHOP—Living quarters, rear; bargain. Box F-347, Post-Dispatch.

FILLING STATION—Phillips 66; gas and oil; doing 9000 gallons per month; reason for selling, leaving city; will sell cheap. Box F-125, Post-Dispatch. (c)

FILING STATION AND GARAGE — WASHING, GREASING, FULLY EQUIPPED; VERY LOW RENT; SOUTH SIDE; REASONABLE. FL. 9788. (c)

FILLING STATION—Super; to sell and lease; battery charging, electric car greasing, full line accessories; long lease. Gravois and Milentz. (c)

FILLING STATION—Acreage; nice buildings; Highway 61; best $4400 proposition offered; easy payments. GUTH, 5987 Plymouth.

FILLING STATION-REPAIR SHOP—30 car garage, $800; established money maker. Worth land corner. GUTH, 5987 Plymouth. (c)

FILLING STATION—7105 St. Charles rock rd.; good business; cheap; reduced rent. EVergreen 6808. (c62)

FILLING STATION—Large repair business; most profitable for $1500; terms. Wood Gravois. GUTH, 5987 Plymouth.

FILLING STATION—Highway 61; 46 miles from St. Louis; house, land, cheap. See owner on place.

FILLING STATION Wtd.—In or near St. Louis; for lease. EV. 7674. (c)

FILLING STATION—7-pump; big business; must sell, 3126 Big Bend.

FILLING STATION—Desirable location; good business. CAbany 0120.

FILLING STATION—Good location; sacrifice, 6701 Scanlan. (c62)

FILLING STATION—Must sacrifice. 2746 Lucas and Hunt rd. EV. 4629. (c67)

FILLING STATION—Cheap. 3406 Gravois.

FOOD distributor route; established; reasonable. 4746 Alabama.

FURNITURE STOCK—Building, 26 years same block. $3000 down. 3136 Cherokee. (c99)

FURNITURE STORE—$100 cash; or trade for car and truck. 2201 N. Broadway.

FRUIT AND VEGETABLE STORE — In heart of Webster, on Easton.

GARAGE AUTO equipped and service station; town of 3500 population; 3 highways and county seat; building 40x80 ft., with 2 living rooms; $30 per month. Lease. Clean stock and shop equipment; doing nice business; $3000, will sacrifice 1101 S. West Pine.

GARAGE AND FILLING STATION—Stock and equipment, worth $7000, will sell for $2500 on account of sickness. Call Cabany 0200.

GARAGE—Filling station; lot 80x125. 3970 Delor. (c99)

GOOD paying business; or moving van; separately; leaving city; bargain for quick sale. Victor 4116.

GROCERY AND MARKET.

Old establishment on main thoroughfare, in fine residential section of county; modern fixtures including electric refrigeration. Did $50,000 business last year. Owner retiring. Bargain for cash.
GUTH, 5987 PLYMOUTH.

GROCERY—Good location, doing reasonable business, will consider good sedan as whole or part payment. Call Monday, 5068 Franklin. (c)

RESTAURANT—Must sell quick; half price; easy terms; Illinois city near St. Louis. Highway 40. GUTH, 5987 Plymouth.

RESTAURANT—Good corner location and 3 modern living rooms, rent $25; established trade, $225. Call at residence, 3501A Lafayette.

RESTAURANT—Ideal for couple; $1000; easy terms; lively West Chouteau corner; low overhead. GUTH, 5987 Plymouth.

RESTAURANT—Good location, fine business, seats, meals; good for couple. 705 N. Vandeventer.

RESTAURANT—1819 Gravois; will sacrifice for quick sale, no competition, good location; bargain.

RESTAURANT—First-class business district; fully equipped; splendid opportunity; owner leaving city. 718 Franklin.

RESTAURANT—Doing business; have other business, 4011 Broadway. 1cl

RESTAURANT—Low overhead; other business. 1904 N. Grand. (c)

RESTAURANT—Good place for couple; $150. 4005 Easton.

RESTAURANT—1122 Salisbury; price $100; rent paid to Sept. 2.

RESTAURANT—Good location on highway; price reasonable. 6401 Page.

RESTAURANT—3429 Olive. Reasonable. (c)

RESTAURANT—Well located; good kitchen and fixtures. 16 S. Broadway.

RESTAURANT — Doing a good business; investigate; transfer corner, FRank. 0831.

RESTAURANT—In factory district. 1256 N. Main.

RESTAURANT—Old stand, good business; very reasonable. 9 S. Newstead.

ROADHOUSE—Best in St. Louis County; price $3000. For information see J. C. Conzelman, Florissant.

ROOMING HOUSE—Due to illness, must rent; furnished or unfurnished; immediate possession. 5429 Vernon. FOrest 9111. (c82)

ROOMING HOUSE — 9 rooms, furnished steam heated apartment, filled; bus and car line; janitor service. 4954 McPherson.

ROOMING HOUSE—8 rooms, nicely furnished, $350 rent $400; grocery south side, bargain. Box F-291. Post-Dis. (c)

ROOMING HOUSE—7 rooms; income $55; rent $30; living quarters; price $100. 1218 S. West Pine.

ROOMING HOUSE—7 rooms, two baths, 2 kitchens, for 1 or 2 families. 4928A Washington.

ROOMING HOUSE—Furnished, 3216 Gravois, 11 rooms, 2 baths, 4 refrigerators; good income, $55 rent.

ROOMING HOUSE—14 rooms, modern; 9 rooms furnished; $50 down; terms. 908 Bremen.

ROOMING HOUSE—Newly furnished; 8 rooms; nice home and income; rooms filled; sacrifice. Franklin 3266.

ROOMING HOUSE—8 rooms; 4 filled; 6 furnished free for rent; hot water. FRank-lin 0734. 4316 Maryland.

ROOMING HOUSE—13 rooms; good proposition; sacrifice. Call after 5 p. m. 1809 Hickory st.

ROOMING HOUSES—One 12 rooms, one 6; well furnished; hot-water heat. 1525 Pine.

ROOMING HOUSE—Six rooms, furnished complete for light housekeeping; cheap. 5152 Easton. (c2)

ROOMING HOUSE—11 rooms; doing good business. EDmar 1177. (c)

ROOMING HOUSE—11 rooms, good income and location, 4161 West Pine. (c4)

ROOMING HOUSE—11 rooms, good location; sacrifice. EDmar 1177. (c2)

ROOMING HOUSE—16 rooms; consider a small car; good place. 803 N. 10th.

ROOMING HOUSE—See this, at a bargain. Income. Others. 3744 Westminster.

ROOMING HOUSE—12 rooms, filled; good location; rent $45. 1894. (c)

ROOMING HOUSE—12 rooms, 4 baths, income $236. 4128 Washington.

ROOMING HOUSE—12 rooms, 2 baths; good location, cash. FOrest 2057. (c)

ROOMING HOUSE—16 rooms, garage, rent $40, $125. 4451 Page.

ROUTE of 25 penny amusement machines; all on location; priced for quick sale, $187.50. Box F-292, Post-Dis. (c)

SANDWICH SHOP—And fountain service; excellent location; doing good business; $2650 cash required. The Wedge, Manchester and Denny rd.

SANDWICH SHOP—Fully equipped with new fixtures; very desirable location; low rent; sell balance mortgage. Bensinger's, 1007 Market.

SANDWICH SHOP—Fully equipped; good business; $200 cash; must sell this week on account of sickness. 4910 N. Broadway.

SANDWICH SHOP—Doing good; rent $18 a month. 1007 S. Jefferson.

SANDWICH SHOP—Neat, snappy and well equipped shop; next to theater; partner wanted. 7162 Manchester. (c)

SANDWICH SHOP—Restaurant, first-class business district, good profit, opportunity for couple. Box C-79, Post-Dispatch.

SERVICE STATION—LUNCHERY

Established business in junction of Illinois 12 and 23, town 4000; complete line, modern equipment, Box J-119, P.-D.

SERVICE STATION—Good location; West Side, Phillips gas. RSedale 9451. Call Monday. (c)

SHOE REPAIR SHOP—Fully equipped, 2756 Prairie; price reasonable. Call at 3pm from 9 to 12 Sunday or call CEntral 9102 Monday. (c)

SHOE SHOP—Good machinery, plenty work, living rooms, low rent; sacrifice. 6141 Natural Bridge.

SHOE SHOP—Must sell, reasonable offer. Call Monday, 1427 Cora. (c)

SODA WATER FACTORY — Up-to-date equipment; bargain. Box F-46, P.-D. (c)

SOFT DRINK PARLOR—And sandwich stand; opposite ball park; cheap. CAbany 9507. (c2)

SWEET SHOP AND DRINKING PARLOR.

West End; near public schools; rent $50; has stateliy modern fixtures; business showing good profits; price $2000; terms arranged. For details phone
COMMERCIAL 722 Chestnut. GAr. 0197 (c99)

SWEET SHOP—And soft drink parlor; 2 rooms in rear; bargain. 1813 S. Jefferson. Prospect 4106.

SUPER service station; Alemite, washing, tire service; heart of East St. Louis residence district leased; rental $100 month; will take $1250 for good 6,000 gallons monthly sale; $12,000 cash to handle purchase; nets real income. Box F-6, Post-Dispatch.

TAILOR SHOP and cleaning and pressing; sacrifice. COlfax 1656. (c)

TAILOR SHOP—Good location; leaving city; must sell. 6501 Easton.

AUTOMOBILES

Wanted

AUTOMOBILE WANTED

1931 or '32 Buick, Chrysler or Hupmobile preferred; will give 5-room house, house worth $8000, subject to $1200 years; rented $25 a month. Mr. Lemke,

BUSINESS FOR SALE

ILOR SHOP—Good location; leaving ty; must sell. 6501 Easton. (c)

AUTOMOBILES

Wanted

AUTOMOBILE WANTED
1931 or '32 Buick, Chrysler or Hupmobile preferred; will give 5-room modern house worth $8000, subject to $12500. Cash; rented $25 a month. Mr. Lemell, Jefferson 8892. (c33x)

ATTENTION, EVERYBODY.
Need used cars badly, bring title, get cash. 4210 S. Kingshighway. (c)

TOS Wtd.—Absolutely highest prices paid. We need cars badly; mortgages paid off; bring title and see us. ENSLEY, VENPORT & HINSON AUTO SALES, 2516 S. Jefferson, Victor 0856. (c60)

TOS Wtd.—See us before making loan or selling your auto. We pay highest prices in town; mortgage paid. LaClede 0. 2819 Gravois av. (c8)

TOS Wtd.—Badly; pay off mortgage; balance cash; bring title, see us. first. perial 3650 S. Kingshighway. (c)

TO Wtd.—Prefer Ford or Chevrolet; y cash. 1707 Geyer.

TOS bought; loans any age any time, ink. 2246 S. Grand. LAc. 5650. (c)

TOS Wtd.—For wrecking and other se. Box C-104, Post-Dispatch. (c)

TOS bought for cash, mortgages paid. Rock Motor, 4418 Olive. FR. 8200. (c)

EVROLET OR FORD Wtd.—Late; buy in; cash. Call Offax 1016J. (c)

EVROLET OR FORD Wtd.—Dual wheels, long wheelbase. 1124 Graham.

EVROLET OR PONTIAC Wtd.—Coach; late models; no dealers. Box F-166, P.-D.

UPE Wtd.—Will exchange 10-tube electric radio in cabinet, pay cash difference or assume. 5247 Delmar. FOr. 8580.

UPE Wtd.—Light, for cash, not over $60. Box F-384, Post-Dispatch. (c)

CHANGE expert painting for auto; anything under 30. CEntral 9503. (c)

RD Wtd.—Or Chevrolet, 1931 model coupe, 5-passenger; no dealers; state description and price in letter. Box F-47, Post-Dispatch. (c)

RD COUPE Wtd.—'30 or '31; cash. EAstbrook 8809. N. 424. (c)

RDS. Chevrolets, Pontiacs wanted; ready cash, $50 to $500. 3856 Easton. (c)

RD Wtd.—1930 or '31 coach or coupe; not over $175. Call FLanders 4894. (c)

HT CAR Wtd.—Coach preferred; pay top. Box F-204, Post-Dispatch. (c)

HT TRUCK Wtd.—For radio or pure cash; can use T Ford in A1 shape. Vandeventer.

Y cash up to about $450 for coupe; your inside seats, late model only, must bargain; give full particulars. Box F-Post-Dispatch. (c)

ALL CAR Wtd.—For cash. Box F-215, Post-Dispatch.

DAN Wtd.—Reo mate; cash; or at unusual bargain; Reo 20 or Chrysler 75 or Dodge 6 or 1931 Ford. (c)

dealers; bring title; today only. CAbanne 9W. 5880 Ezzel.

CK Wtd.—Or tractor, for county farm. J. H. Miller, Florissant 21.

CK Wtd.—½ ton, pick up body; must be in good condition. AVery 419. (c)

CK Wtd.—1 or 1½-ton. Wm. Sexauer, 15 Rutger, state particulars. (c)

D CAR Wtd.—Will pay cash. 3244. (c)

WILL assume balance on a car you leased new that has had good care; Chevrolet or Plymouth desired. Box A-20, P.-D. (c)

LL trade 2½-ton Diamond T stake or tilt truck or sell cheap. 228 Victor. (c)

LL pay cash price for any junk Ford or Chevrolet car. FR. 8475. (c)

THWEST AUTO—Buys cars for wrecking; best prices paid. FOrest 2000. (c)

,000 CASH for autos, late models; mortgages paid. MONARCH 3137 Locust. (c)

Automobiles For Exchange

ND—Coach, '29; trade for ton stake. ck. 8623A N. Broadway.

NT two new or good autos exchange for improved vacant lots in attractive 4-up subdivision. Box F-12, Post-Dis.

For Hire

DGE—Half-ton panel truck, new, 24A Hydraulic. FR. 0625. (c691)

CKS—Panel or stake bodies, for real thing drivers. 4624 Delmar. FR. 4234.

Auto Repairing, Storage, Etc.

MOTORS OVERHAULED
a low price. We give free estimates and new car guarantee on all labor and materials. MOTOR SERVICE. (c655)

Automobiles For Exchange

CKARD—Straight 8 for garage tools or equipment. Sunday only. 4112 W. Pine. (c)

NTED TO TRADE—6-cylinder sedan for small coupe. 4023 S. Grand. (c)

Broughams For Sale

AUGUST SALE
REPOSSESSED CARS

8 Chrysler Sedan $125
5 Gardner 7 Brougham 135
5 Nash Coach 95
3 Chevrolet Coach 75
3 Olds Sport Coupe 95
3 Ford Roadster 75
3 Gardner 8 Sport Roadster 135
8 Chrysler 72 Sedan 225
7 Buick Coupe 95
7 Buick Standard Coach 145
3 Chevrolet Cabriolet 145
3 Dodge Senior Sedan 225
3 Roosevelt Sport Coupe 195
3 Olds Coach 95
8 Studebaker Sedan 175
Essex Coupe 75
ese cars ready to go; perfect condition; sold on easy terms. See these today. GRANT MOTOR CORP., 2936 Olive.

931 AUBURN BRGH., $150
n; real classy priced to sell quick. GRANT MOTOR CORP., 2936 Olive. (c)

CK—1928 Master brougham, a truly beautiful car; chrome instead of nickel; custom tires that are new; paint that looks like the ole; $275. TH SIDE BUICK, 3654 S. Grand (c)

RCE-ARROW—1928; like new; bargain. 5475. 1557 Louisville av.

D—1929 beautiful condition; $495. ner-Shrewsbury, 3101 Locust. (c)

RCE—Brougham, 1931; perfect; make an offer. 4557 Easton. (c)

Cabriolets For Sale

VROLET—Sport cabriolet, rumble pt, 1930 model. 3838 Washington.

VROLET—Cabriolet, '29; like new; sale: $165; many others. 1913 N. 9th.

VROLET—1929; A1 condition; must sell; $135. 3302 Lawton. (c)

VROLET—1929 cabriolet, wire wheels; d shape; $140. 3302 Walton. (c)

D—Cabriolet; 1932; V-8 demonstrator, y low mileage; big saving; terms. **FLING FORDS, 2323 S. JEFFERSON**

D—Cabriolet, 1930; excellent; re- ed to $220. Tevis (Ford), 3001 Lo (c80)

1929 Hudson Cab

re is an all-weather car, almost new tion, paint and tires; cheap. DSON-RRAMPTON, 3309 Locust st.

NTIAC CABRIOLET, 19

50; $100 down; best of condition. MONARCH, 3137 Locust.

Coaches For Sale

REAL HONEST VALUES

Ford roadster; pickup	$ 15
Chevrolet sedan; good engine	45
Essex coach; runs good	50
Ford tudor; real buy	150
Ford tudor; very clean	175
Ford tudor; new paint	195
Ford sport coupe; like new	225
Buick sedan; extra clean	295
Ford tudor; like new	295
Ford Victoria coupe; classy	295
Ford Victoria coupe 8	295

All model A Fords are thoroughly inspected and fully guaranteed.
STEVE JOHNSON, 5244 Natural Bridge.
Open evenings and Sunday.

CK—Coach, '28; first-class condition; $50 cash or terms, or will take Ford coupe or Ford in trade; no dealers. Phone JEfferson 8301.

VROLET—1929; excellent condition with Fisher body; Duco finish; only $375. Call Olfax 1852J.

VROLET—1929 fordor sedan, $135; Durant 60 coach, $125; perfect Essex coach, $95; 1926 Chevrolet coach, $35; 1926 Pontiac, 1927 Ford coupe, $145; 1929 Ford, A1, roadster, $95. 4508 Easton.

RA special, 1932 Chevrolet de Luxe coach equipped with all accessories, for demonstrating purpose; can save over $175; terms; will trade. Jim Brownlee, 306 Brownson Hotel. Phone Hiland

VROLET—1931 coach; 8 wire wheels; run 12,000 mile; a beautiful car. WILLCOCKSON BUICK CO., 6230. Vandeventer and West Pine.

VROLET—Coach; 1932; run 1500 miles; guaranteed; substantial saving!

RIS-GILLIAM CHEV., 2800 Forsythe.

VROLET—Coach; 1929; good shape; 4 tires; must sell. 1411A Warren.

AUTOMOBILES

AMMONS USED CARS

1931 Oldsmobile de luxe sport coach..$595
1930 Buick 7-passenger sedan, model 30-60 495
1929 Plymouth sport coupe 235
1930 Pontiac coupe 195
1929 Buick sedan, model 29-57 350
1929 Nash coach, like new 225
1929 Auburn sport sedan 225
1928 Essex sedan, runs good 75
1928 Studebaker sport roadster 95
1926 Ford ton truck 35
Many other real bargains—terms or trade.
Open evenings. 3933 Easton av.

1932 CHEVROLETS
Driven only 33 miles; save over $100; new car guarantee.
STANDARD MOTOR CO., 3015 Locust.

Coaches For Sale

CHEVROLET—Coaches; 1929-'30; 2. These cars are in very fine condition and priced to sell. Terms.
RIEFLING FORDS, 2323 S. JEFFERSON.

CHEVROLET—1930 coach; in splendid condition; $225.
WILLCOCKSON BUICK CO.,
JEff. 6230. Vandeventer and West Pine.

CHEVROLET—Coach, 1931; slightly used; looks like new; guaranteed; $395; terms.
HARRIS-GILLIAM CHEV., 4047 Chouteau.

CHEVROLET—1932 coach; run less than 3000 miles; $450; balance due on mortgage; terms, trade. 4811 Delmar. (c)

CHEVROLET—1930 coach; very pretty; $85 down; also fordor sedan, 19,000 miles; terms, trade. 4388 Easton. (c)

CHEVROLET—Coach, 1931, first class condition, real buy. Mendenhall, 2323 Locust. Open evenings and Sunday. (c)

CHEVROLET—Coach; latest 1931; driven 5000 miles; equipped with radio; lady will sacrifice. 4562 Natural Bridge. (c)

CHEVROLETS—Coaches, 3, $325 and up, balance due on mortgage; terms, trade. 4811 Delmar. (c)

CHEVROLET—'32 coach; new; big discount; trade. Imperial, 3650 S. Kingshighway.

CHEVROLET—Coach, 1932; almost new; bargain; must sell; terms. COl. 1421M. (c99)

CHEVROLET—1931, maroon coach; like new; $325; terms. 2410 Cass.

CHEVROLET—Coach, 1930; can't tell from new; $295. 4998 Mafflitt.

CHEVROLET—Coach, 1928, like new; $110; trade; terms. 2860 McNair. (c)

CHEVROLET—1929 coach, A1 condition; only $70 down. Seeker, 4060 Page. (c)

CHEVROLET—Coach, $25; good condition. 4257 Goodfellow.

CHEVROLET—Coaches and sedans 15, $40 up, trade, terms. 2506 S. Jefferson.

CHEVROLET—1927 coach; perfect; clean; $25 down; $5 a week. 4307 Easton.

CHEVROLET—Coach, 1929; dark blue; a bargain; $165; terms. 3114 Cass.

CHEVROLET—Coach, 1928, in good condition; bargain; $85. 1949 Arsenal. (c)

CHEVROLET—Coach; late 1929; good condition; $100. 4418 Olive. (c)

CHEVROLET—1930 coach, A1 family car; only $90 down. SOEKER, 4000 Page blvd.

CHEVROLET—1929, driven only 16,000 miles, $175. FY. 1071. (c)

CHEVROLET—'28 coach; runs very good; $35 $1 down. GRAUPNER, 3132 Park.

CHEVROLET—1931 coach, beauty, low mileage, like new; $295. 2811 Easton. (c)

CHEVROLET—Coach; late 1930; almost new; terms. 2704 McNair. (c)

CHEVROLET—1932; must sell; low mileage. See Garvens, 4560A Lexington. (c)

CHEVROLET—Coach, 1931; almost new; $295; terms. 4794 N. Grand. (c)

CHEVROLET—'27; $45; good car; real bargain; need money. Hlland 8469. (c)

CHRYSLER—Coach, 1928 62; must sell to-day; make an offer. 5545 St. Louis.

DE SOTO—1932 coach, latest model, with floating power, free wheeling and automatic clutch; driven only a few hundred miles as demonstrator.
GRAYOLS MOTOR CORP., 4728 Gravois.

DODGE—D. A., 1929; perfect; bargain. $195; terms. 7 S. Vandeventer.

ESSEX—1926 tudor coach, bargain. $12.50. 4811 Delmar.

ESSEX—Coach, 1930; perfect condition; $145; trade terms. 2819 Gravois.

ESSEX—1927 coach; A1 condition, $75 cash. 5881 Page. (c)

ESSEX—Coach, 1929 Challenger, $145. Koenig Motors, 5628 Gravois. (c)

ESSEX—Coach, 1928 Challenger; like new; $125; terms. 1915 N. 9th. (c)

ESSEX—Coaches, $25; sedans, 1928 $55; 1927, 5 $20. Lynch.

ESSEX—Coach '28; runs good; balance $50 or $5 mo. 1913 N. 9th.

ESSEX—Coach, 1929; like new; $05; terms, trade. 2860 McNair.

ESSEX—1927 coach, good tires, runs good. $20 cash. 2819 Gravois. (c)

BUICK—1930 sport coupe; almost new; bargain; trade, terms. 2819 Gravois.

CADILLAC COUPE WITH RUMBLE SEAT
1930 model, perfect condition. Call WEbster 2219 Sunday before noon.

CADILLAC—Beautiful latest 1929 convertible coupe; 6 wire wheels, fender wells; radio; finest looking car in city; lady leaving city; $895. Phone WYdown 0669.

Studebaker Conv. Coupe

1929 model de luxe equipment with 6 wire wheels; good paint and tires; mechanically O K. Attractive price.
OLIVER CADILLAC CO.,
JEff. 3084. 4111 Forest Park Bl.

CHEVROLET SPORT COUPE, 1931
TODAY'S **$300.00** SPECIAL
Many others to select from.
HARDY CHEVROLET
5616 Gravois at Bates. Riverside 3030.

CHEVROLET COUPE
SUNDAY **$75.00** SPECIAL
South Side Chevrolet
3645 S. GRAND.

1931 Chevrolet Coupe, $95.00
Down; if you want a Chevrolet that looks and runs perfect; has every appearance of a new car; see this one.
STANDARD MOTOR CO., 3015 Locust.

CHEVROLET—1928 sport coupe, $85; 1929 Ford A sport coupe, $115; 1927 Buick 4-seat coupe, $95; 1929 Ford Fordor, $135; terms, trade. 4508 Easton. (c)

CHEVROLET—1929 6 coupe; good value at $185.
WEST SIDE BUICK AUTO COMPANY, Kingshighway and McPherson. DE. 0305.

CHEVROLET—1930 tan sport coupe, rumble seat; a real beauty; priced right; terms. Harris-Gilliam Chev., 4047 Chouteau.

CHEVROLET—1930 coupe; perfect condition; very cheap. 5525 Enright, apartment 202.

CHEVROLET—Coupes, 1928, 4 to choose from; guaranteed; priced right. Bilgere, Chevrolet, 2820 N. Grand. (c)

CHEVROLET—1929 coupe, $145; fine running car; priced low for quick sale; special terms. Hardy Chevrolet, 5616 Gravois.

CHEVROLET—Coupes and coaches; are in very fine condition; see before buying.
RIEFLING FORDS, 2323 S. JEFFERSON.

CHEVROLETS—Coupes, 3; can be bought for unpaid balance due on mortgage; terms, trade. 4811 Delmar. (c)

CHEVROLET—Coupe, 1931, A1 throughout; bargain. Mendenhall, 2323 Locust. Open evenings and Sunday. (c)

CHEVROLET—Coupe, 1931 damaged, $85. $195; Chevrolet, '29, $179. 4557 Easton.

CHEVROLET—1931 Victoria coupe, master; like new; $315. 2811 Easton.

CHEVROLET—1930 sport coupe; almost new; bargain; trade terms. 2819 Gravois.

CHEVROLET—Coupe, 1927, extra good, terms. 2842 N. Hanley rd.

CHEVROLET—1931 coupe, perfect condition. 4311 De Soto.

CHEVROLET—1931 coupe, real bargain; private party. CLayton 7153M. (c)

CHEVROLET—Coupe; 1926; $25; good condition. Hiland 6801. 4304 Lennox.

CHEVROLET—Coupe; like new; $55; must sell. 1445 Wright.

CHEVROLET—Coupe, 1929; bargain; $110. Calkins, 4229 W. Natural Bridge.

CHEVROLET—1930 sport coupe; like new; $225; terms. 2860 McNair. (c)

CHEVROLET—Coupes, 2; one coach; 1927, $60 each. 1204 Park.

CHEVROLET—1928 coupe, private; rumble seat, Ohio and Arsenal.

CHEVROLET—1930 standard coupe; has had good care; terms. 2415 Cass.

CHEVROLET—Coupe, 1927. Cabriolet, 1927; clean. 2209 Lynch.

CHEVROLET—Coupe, latest 1931; like new; $385; terms. 3631 Easton. (c)

CHEVROLET—1926; good tires; runs good. Cheap. 2928 Bell av.

CHEVROLET—1931 Victoria; air wheels, radio; bargain; terms. HI. 4905.

CHEVROLET—1928 coupe; all good tires; only $85; terms. 4811 Delmar. (c)

Attention, Everybody
$25 TO $50 DOWN

Chrysler 66 coupe, 1930; DeSoto coupe, 1930; DeSoto 8 roadster, 1930; Oakland coach, 1931; Buick coupe, 1929; Hupmobile sedan, 1930; Oakland coach, 1931; Studebaker 8 sedan, 1930; 25 others to choose from; always open. IMPERIAL, 3650 S. Kingshighway.

AUTOMOBILES

The Safest Place to Buy a Used Car.

PACKARD

1930 Dodge Sedan	$475
1929 Auburn Sedan	$325
1927 Buick Sedan, 5-pass.	$175
1929 Buick Sedan, 27	$345
1931 Buick Sedan, 67	$695
1927 Hudson Sedan	$150
63 Cadillac Coupe	$75
1925 Lincoln Sedan	$95
1931 Marmon Coupe, 4-pass.	$495
1929 Cadillac Coupe, 5-pass.	$795
1930 Le Salle Coupe, 5-pass.	$895
1930 Packard Coupe, 5-pass.	$845
1929 Packard Sedan, 5-pass.	$545
1928 Packard Sedan, 5-pass.	$325
1928 Packard Club Sedan	$195

Open Evenings. Packard Distributors
BERRY MOTOR CAR COMPANY
3016 Locust CEntral 3131

Coaches For Sale

CLOSING OUT SALE OF FINE USED CARS
BUY AT YOUR OWN PRICE; JUST MAKE AN OFFER FOR A SAMPLE. MOON SEDAN, $27.50 OR YOUR OWN PRICE. FORD SPORT COUPE, $95 OR YOUR OWN PRICE 20 MORE TO CHOOSE FROM
CASH, TERMS, TRADE
SCHWARTZ MOTOR CO.
3406 GRAVOIS. LA. 3500

FINANCE RESALE

1928 Chevrolet Coupe or Model A Ford; good	$95
1927 Oakland Coupe; runs good	$47
1929 Chevrolet Coach; good paint and tires	$135
1928 Buick Coach; new tires; clean job	$195
1928 Hudson Sedan; new paint; good condition	$195
1930 Hudson Sedan; new tires. Best buy in city	$295
1931 Ford Coach; new tires; sport model	$295
1930 De Soto Coupe; real nice; like new	$295
1931 and 1930 Chevrolets; clean and good as can be.	

50 more good cars to select from.
ALL AT BARGAIN PRICES. COME SEE.
POPE MOTOR CO.
5626 GRAVOIS. ALWAYS OPEN.

1931 BUICK COUPE
5-passenger, model 96; original black duco finish; like new; 6 wire wheels, fender wells, 4 brand-new Goodyear tires and 2 good spares. Mechanically excellent and attractively priced. Terms or trade. Open evenings and Sunday.
LINCOLN MOTOR CARS
3333 Washington JEfferson 7102



'30 Buick "6" Coupe. Original paint, perfect, new tires; A1 condition every way. A real bargain, $495.
MISSISSIPPI VALLEY MOTOR CO.
Nash Distributors 2818 Locust

BUICK—Coupe; 1929 standard 6; in extra good condition. Sunday's special, $245; terms. St. Louis Motor, 3118 Locust. (c)

BUICK—Do you want a real big bargain? 1930 64C sport coupe; cost $1860; offered at 25c on the dollar. Just think, only $465, $150 down. GRAUPNER, 3132 Park.

BUICK—Coupe; 1927 model; nice condition; can be bought for $125.
SOUTH SIDE BUICK, 3654 S. Grand.

BUICK—Just traded in; we want to sell quick, 1929 standard 6 coupe; new tires; $235, $75 down. GRAUPNER, 3132 Park.

BUICK—Coupe, 4-passenger, $50. Mendenhall, 2323 Locust. Open evenings and Sunday. (c)

BUICK—1930 sport coupe; almost new; bargain; trade, terms. 2819 Gravois.

CADILLAC COUPE WITH RUMBLE SEAT
1930 model, perfect condition. Call WEbster 2219 Sunday before noon.

CADILLAC—Beautiful latest 1929 convertible coupe; 6 wire wheels, fender wells; radio; finest looking car in city; lady leaving city; $895. Phone WYdown 0669.

CHEVROLET—1928 coupe; rumble seat; blue, red wheels, $195; open evenings. MacCARTHY FORD, 6153 DELMAR. (c661)

FORD—See this real big value; 1931 coupe; new Royal cords; just think only $258, $78 down. GRAUPNER, 3132 Park.

FORD—1930 coupe body, will trade for tudor or fordor and make change. FA. 5900R.

FORD—'31 convertible coupe, like new; wonderful shape; real buy. Finance Co., 4160 Olive.

FORD—Late 1929 sport coupe, $145; trade, terms. 2860 McNair. (c)

FORD—1931 coupe, big bargain, $265; many others. Finance Co. 4160 Olive.

FORD—Coupe, latest, 1930; rumble seat; terms, trade. $215. 7477 Clayton. (c)

FORD—Coupe, 1929; front end damaged; $65. 4229 W. Natural Bridge.

FORD—1929 coupe; runs good; $150. RAHMBERG MOTOR, 2323 S. Kingshway.

FORD—Late 1929 sport coupe, rumble seat, $145. 4163 Manchester. (c)

FORD—Coupe, latest 1930; almost new; $210; terms. 2704 McNair. (c)

FORD—Coupe, 1926; perfect; $28. 1926 coupe, $10. Cora.

FORD—Convertible coupe, 1929; new tires, $100. 4238 Hartford. (c)

FORD—Coupe, 1930, low mileage, $225 cash. 7906 Gravois. (c)

FORD—Coupe, 1926; good condition, $20. 5443 N. Union avenue.

FORD—Coupe, late 1929; good condition, $110. 5239 Emerson. (c)

FORD—Sport coupe, 1930, rumble seat; good condition; cheap. 1949 Arsenal.

FORD—Coupes, model A, $100, $20 down; Chev., '29, $179. 4557 Easton. (c)

FORD—Coupe; model A; like new. Brown, 6949 Marquette. HI. 2915.

FORD—Sport coupe; 1929; perfect condition; bargain; terms. 3114 Cass.

FORD—Coupe, 1930; rumble, $155; terms. 717 S. Vandeventer.

FORD—Coupe; 1932 V8; bargain; $136 down Monday. Franklin 5526. (c)

FORD—1931 coupe; $219; balance due on mortgage; terms, trade. 4811 Delmar.

FORD—1930, standard coupe, with rumble $245; trade, terms. 2819 Gravois.

FORD—Only $37, $27 down buys clean cut 1929 'A' coupe. GRAUPNER, 3132 Park.

FORD—'29; looks new; perfect condition; forced sale. HI. 8469. (c)

FORD—1929 sport coupe; good tires; runs good; $85. 2819 Gravois.

FRANKLIN—Coupe, 1927; runs good; clean; $95; terms. Bilgere, Chevrolet, 2820 N. Grand. (c)

1931 Hudson Coupe

Six wire wheels, chromium tire covers; seats covers, rumble seat; only $595.
HUDSON FRAMPTON, 3309 Locust st.

HUPMOBILE—1931 sport convertible coupe; rumble seat; many extras; looks like new; $500. low mileage.
STEINER-FAHRENKROG, 3101 Locust.

HUP—Late '29 de luxe coupe; sturdy Century six; lustrous black; mounted wire wheels; rumble seat; sacrifice; $385; private. FRanklin 1000.

HUPMOBILE—Coupe, $85; bargain. Mendenhall, 2323 Locust. Open evenings and Sunday. (c)

LOOK, JORDAN COUPE, $50.
Good car. 6225 Barlmer. (c)

1929 LA SALLE COUPE
5-passenger, finished in black duco with natural wood wheels; first-class condition in every respect. Attractively priced. Terms or trade. Open evenings and Sunday.
LINCOLN MOTOR CARS
3333 Washington JEfferson 7102

La Salle Coupe

1931 model, 5-passenger de luxe equipment; orginal duco finish; like new; guaranteed mechanically; terms, trade.
OLIVER CADILLAC CO.,
JEff. 3084. 4111 Forest Park bl.

1928 LA SALLE COUPE
5-passenger; rumble.
PIERCE ARROW DISTRIBUTORS.
DElmar 0188. 4812 Washington.

LA SALLE—Coupe; like new; run 3000 miles; $1100. Calvary 0084.

LINCOLN—1928 sport convertible coupe; fender wells, 6 wheels; cost $4800; our price, $395; terms; trade. Motorists, 1832 Locust.

AUTOMOBILES

BUICK BARGAINS

Look over these many real bargains. All are priced far below their actual worth.

COUPES	Down
1929 Hup Century Six...$325	$110
1929 Nash Twin Ignition.. 295	100
1927 Buick Master 175	85
1927 Buick Standard 150	60
COACHES	**Down**
1930 Olds $395	$135
1929 Buick Standard..... 395	135
1930 Nash Special Six... 295	100
1928 Buick Standard 200	80
1927 Buick Standard 150	60
1928 Pontiac 130	50
1926 Buick Standard 95	35
SEDANS	**Down**
1929 Olds $295	$100
1930 Essex 295	100
1927 Buick Master 150	60
1926 Buick Standard 95	35
1926 Buick Master 95	35

Any one of these cars will give you many miles of care-free motoring. Many have new tires and are repainted.
Trades—Easy Terms.
Rederer-Rengers Buick, Inc.
3039 Locust JEff. 5618

Coupes For Sale

CHRYSLER 70—1930 coupe; well worth our price, $525.
WEST SIDE BUICK AUTO COMPANY, Kingshighway and McPherson. DE. 0305.

CHRYSLER 75—Sport coupe, A1 condition; bargain terms. 4022 California.

CHRYSLER—Hurry; '27 "50" coupe; only $48, $15 down. GRAUPNER, 3132 Park.

CHRYSLER—Coupe, late '28; rumble; $145; bargain; terms, 1915 N. 9th. (c)

COUPES—Ford '29, $95; Plymouth, $165; Hup, $35; Willys, $35. 3843 Easton. (c)

CHRYSLER—Coupe; latest 1928; perfect; $75; today, 3856 Easton.

De Soto Coupe, 1932, $550

Terms; rumble seat; free wheeling; like new.
MONARCH, 3137 Locust.

DODGE COUPE SENIOR 6

Sport model; 6 wire wheels; fender wells; looks and drives like new; only $245; easy terms; trade.
STANDARD MOTOR CO., 3015 Locust.

DODGE—Coupe, 1929; slightly damaged; car runs good; wonderful opportunity for mechanic; can be had for balance due on mortgage; terms, trade. 4811 Delmar.

DODGE—Coupe, 1926, Oldsmobile coupe, 1927, 2209 Lynch.

DODGE—Coupe, 4-passenger, 1928; $135; terms or trade. 1021A Delmar.

DODGE—Coupe, 1930; $275; Plymouth, 1931; $275. 4593 Easton. (c)

ESSEX—Coupe, 1930; A1 tires, carefully driven, like new; sacrifice. Koenig, Essex, 5628 Gravois. (c)

ESSEX—Coupe, 1931; free wheeling; $295; balance due on mortgage; terms, trade. 4811 Delmar.

ESSEX—Coupe, 1930; good condition; cheap. Apply owner, 3618 Lacledde. (c2)

ESSEX—1929 coupe, with rumble seat; $35. Colfax 7024R. 4674 Labadie. (c)

JOHNSON-FORD

'31 Ford Victoria; excellent; $130 down.
'31 Ford coupe; clean; $95 down.
'30 Chevrolet coupe; rumble; $85 down.
'30 Ford coupe; rumble; $75 down.
'30 Ford coupe; rumble; $75 down.
'29 Ford coupe; new tires; $50 down.
'28 Ford coupe; a dandy; $35 down.

3655 OLIVE
Oldest Ford Dealer in St. Louis. (c83)

ALLEN JAMES CHEVROLET

1929 Ford coupe, $40 down.
1929 Chevrolet coupe, $60 down.
1929 Buick coupe, $75 down.
1931 Chevrolet coupe, $120 down.
1930 Chevrolet coupe, $85 down.
1928 Studebaker coupe, $55 down.
1929 Chevrolet cabriolet, $75 down.
1928 Olds coupe, $45 down.
2300 OLIVE ST.

FORD—Late 1930 coupe; looks like new; a perfect Ford in every way.
BRAHM-HITCHCOCK MOTOR CO., 3537 C. Kingshighway.
Open evenings and Sunday.

1930 Ford De Luxe Coupe; $235
very clean. WALSH-FORD, 5127 Delmar.
FORD COUPE, 1931
Fine, clean car. Special G. M. A. C. terms.
Big Four Chevrolet
2400 S. Jefferson. Victor 4443.

FORD—1929 standard coupe, all new tires; A1 condition; $115; terms. 4168 Delmar. (c62)

FORD—Sport coupe, 1930; rumble seat; blue, red wheels, $195; open evenings. MacCARTHY FORD, 6153 DELMAR. (c661)

FORD—See this real big value; 1931 coupe; new Royal cords; just think only $258, $78 down. GRAUPNER, 3132 Park.

FORD—1930 coupe body, will trade for tudor or fordor and make change. FA. 5900R.

FORD—'31 convertible coupe, like new; wonderful shape; real buy. Finance Co., 4160 Olive.

FORD—Late 1929 sport coupe, $145; trade, terms. 2860 McNair. (c)

FORD—1931 coupe, big bargain, $265; many others. Finance Co. 4160 Olive.

FORD—Coupe, latest, 1930; rumble seat; terms, trade. $215. 7477 Clayton. (c)

FORD—Coupe, 1929; front end damaged; $65. 4229 W. Natural Bridge.

FORD—1929 coupe; runs good; $150. RAHMBERG MOTOR, 2323 S. Kingshway.

FORD—Late 1929 sport coupe, rumble seat, $145. 4163 Manchester. (c)

FORD—Coupe, latest 1930; almost new; $210; terms. 2704 McNair. (c)

FORD—Coupe, 1926; perfect; $28. 1926 coupe, $10. Cora.

FORD—Convertible coupe, 1929; new tires, $100. 4238 Hartford. (c)

FORD—Coupe, 1930, low mileage, $225 cash. 7906 Gravois. (c)

FORD—Coupe, 1926; good condition, $20. 5443 N. Union avenue.

FORD—Coupe, late 1929; good condition, $110. 5239 Emerson. (c)

FORD—Sport coupe, 1930, rumble seat; good condition; cheap. 1949 Arsenal.

FORD—Coupes, model A, $100, $20 down; Chev., '29, $179. 4557 Easton. (c)

FORD—Coupe; model A; like new. Brown, 6949 Marquette. HI. 2915.

FORD—Sport coupe; 1929; perfect condition; bargain; terms. 3114 Cass.

FORD—Coupe, 1930; rumble, $155; terms. 717 S. Vandeventer.

FORD—Coupe; 1932 V8; bargain; $136 down Monday. Franklin 5526. (c)

FORD—1931 coupe; $219; balance due on mortgage; terms, trade. 4811 Delmar.

FORD—1930, standard coupe, with rumble $245; trade, terms. 2819 Gravois.

FORD—Only $37, $27 down buys clean cut 1929 'A' coupe. GRAUPNER, 3132 Park.

FORD—'29; looks new; perfect condition; forced sale. HI. 8469. (c)

FORD—1929 sport coupe; good tires; runs good; $85. 2819 Gravois.

FRANKLIN—Coupe, 1927; runs good; clean; $95; terms. Bilgere, Chevrolet, 2820 N. Grand. (c)

1931 Hudson Coupe

Six wire wheels, chromium tire covers; seats covers, rumble seat; only $595.
HUDSON FRAMPTON, 3309 Locust st.

HUPMOBILE—1931 sport convertible coupe; rumble seat; many extras; looks like new; $500. low mileage.
STEINER-FAHRENKROG, 3101 Locust.

HUP—Late '29 de luxe coupe; sturdy Century six; lustrous black; mounted wire wheels; rumble seat; sacrifice; $385; private. FRanklin 1000.

HUPMOBILE—Coupe, $85; bargain. Mendenhall, 2323 Locust. Open evenings and Sunday. (c)

LOOK, JORDAN COUPE, $50.
Good car. 6225 Barlmer. (c)

LINCOLN—1928; Judkins coupe, like new, used very little, priced to sell quick. Phone FOr. 7320, 5439 Cabanne. (c)

LINCOLN—Coupe; convertible; late sport, $425; offer trade. 5803 Highland.

JEFF. 2929 LOCUST **MARMON 8-CYL. DE LUXE** Coupe; six wire wheels, rumble seat; in excellent mechanical condition. $295.
ARCHER-MANN MOTOR CO.

Late model Nash 6 Coupe. A real buy for $145. Looks and runs good. See it today.
MISSISSIPPI VALLEY MOTOR CO. Nash Distributors 2818 Locust

NASH—1928 4-passenger coupe; runs good; $40 cash. 2819 Gravois.

NASH—Coupe, 1930; like new; $185; trade, terms. 4210 S. Kingshighway.

NASH—Coupe standard; late; almost new $295. 4965 Louis.

NASH—Sport coupe, 1929; wonderful condition; $45 down. 3210 Locust. (c)

OLDSMOBILE—1931 coupe, $395; balance due on mortgage; terms, trade. 4811 Delmar.

OLDSMOBILE—Coupe; latest 1929; perfect, $195; Pontiac, $95. 2811 Easton.

OLDSMOBILE—1932 sport coupe; driven 2400 miles; bargain. See today. 3532 Grandel.

OLDSMOBILE—1929 sport coupe; like new; bargain; trades terms. 2819 Gravois.

PACKARD—Custom-built; beautiful condition; low mileage; sacrifice. 1112 Olive.

'29 Pierce-Arrow Conv. Coupe
3-passenger; rumble; bargain.
PIERCE-ARROW DISTRIBUTERS.
DElmar 0188. 4812 Washington.

PIERCE-ARROW 81 6—Sport coupe, rumble seat, just like new; real bargain; $385 Motorist. 1832 Locust st.

PLYMOUTH COUPE

Rumble seat; $275; $75 down; today.
MONARCH, 3137 Locust.

PLYMOUTH—1931 coupe; like new, owner leaving city, priced to sell. Phone FOr. 7350, 5439 Cabanne.

PONTIAC, 1932—Coupe; a sacrifice of a floor sample.
CLAY-GOODLOE AUTO CO., 5841 Delmar. (c)

PONTIAC—Coupe, 1928; r

MACHINERY WANTED

MEAT CUTTER Wtd.—Hand power, and electric A. C. motor coffee mill. State size, make, how long been used and lowest cash price. Must be in first-class condition. Blattner Bros. Mere. Co. Wellsville, Mo.

ALL kinds of tools, motors, machinery bought. Schorr, 1601 Market. GA. 3837 (c99)

WE pay cash for used fans and motors. 723 N. 18th st. (c92)

MACHINERY FOR SALE

BARGAINS in machine-shop machinery, air compressors, boilers, heating engines and crushers and electric motors. WM. C. JOHNSON & SONS MCHY. CO., 1511 N. 12th st.

BROWN SHOE MACHINERY CO., Buy, sell, exchange machine tools, woodworking, sheet metal machinery, new and used. 3323¼ N. 9th. CE. 8559.

ARC WELDER—220 a. c.; lathe, Barnes screw cutting, other bargains. Schorr, 1601 Market. (c)

AIR COMPRESSORS—All sizes; electric drills, paint spray, welding outfits, battery chargers, gasoline pumps, grease guns. Schorr, 1601 Market. (c)

AIR COMPRESSOR OUTFITS—Garage equipments; part bins. Sexsi, 907 Market

AIR COMPRESSOR—U. S. good order; bargain, 2401 O'Fallon, GA. 9608. (c)

CAKE MIXER—Will sell for repair charges. 207 S. 15th st.

CUTTING TORCH—Complete; will sell or trade for small welding outfit. 816 N. 18th. (c)

ENGINE—16"x38"x24" Ball Cross compound Corliss engine, direct connected to 250 k. w. 440 volts, 60-cycle, 3-phase generator; all in first-class condition. Write Ford Roofing Products Co., Vandalia, Ill.

FANS—Ceiling, Century, 24-in., 60-cycle, practically new, cheap. 2810 Sutton. (c2)

ICE MACHINE—20 h. p. motor; elevator; cheap. Druids' Hall, 826 Market.

LATHES — Boring mills, gear shapers, grinders milling machines, air compressors, engines, pumps, motors, generators, etc. John Ramming Maching Co., First st. and Clark av., St. Louis, Mo. (c98)

LIGHT PLANT—Jump, engine, motor lamps. Box C-148, Post-Dispatch.

LIGHTING PLANT—32-volt system; air-cooled; $95. 4257 Goodfellow av. (c)

MACHINERY—St. Louis' largest and finest stock of both new and used machine shop equipment; woodworking machines and sheet metal tools; lowest prices; terms. McDONALD MACHINERY COMPANY, 1531-35 N. Broadway, CEntral 9360. (c99)

MACHINE SHOP EQUIPMENT—Complete, 3856 North Market. (c99)

MACHINE SHOP EQUIPMENT—Real bargain; open Sunday. 3257 N. 20th.

MOTORS—Sell or rent; all sizes, new and used; wiring, repairing and installing. Acme Electric Co., 221 Market st. (c90)

MOTORS—¼ to 30 h. p.; we trade in your old motors. Superior Electric & Mfg. Co. 3305 S. Broadway. LAclede 8751.

MOTORS—New and used; exhaust fans; wiring, rewinding and repairs. Wright Electric, 207 N. 3d st. MAin 4858. (c92)

MOTORS—Direct current, up to 5 h. p.; reasonable. Supreme Heater & Vent Corp., CEntral 6141. 1915 Pine st.

MOTORS — All sizes. 1913 Washington. Hornbeck & Hardie Electric Co. (c99)

MOTORS—1 h. p., a. c., G. Electric, 100-220 volt; cheap. 5208 S. Kingshighway.

NILES LATHE—30" swing, 16-ft. bed; 5-step cone pulley; good condition, $225. K. & M. Machine Works, 2049 Pestalozzi. RProspect 0609.

PAINT SPRAY—Binks gun, complete with motor and compressor, $15; large ones, $20. Binks gun, $3; Bo Vilbiss, $4; hose 5c foot. 4056 Adkins. Open Sunday.

PRINTING PRESS—Multicolor, 8x12. No. 7470, with good a. c. motor, $75. Box F-206, Post-Dispatch.

PRINTING PRESS—10x15, and cabinet of type, $100. JEfferson 0632. (c)

QUICK-WAY—Multiple purpose valve re-seating machine and lathe, complete with 37 pilots, reamer and all attachments; cost $618, latest model, used very little; bargain. Box C-331, Post-Dis.

SPRAY GUN—De Vilbiss, $2; Binks, $3; compressor, $25; spraying outfit, complete with Binks gun, $15; large size, $20; air cleaners, 50c; hose, 5c foot; open Sunday and Tuesday. 3410 S. Grand. PR. 7604.

USED WASHER—31x36 and 36x36; boilers, 1, 2 and 3 h. p. motors; small mangles, anything in new equipment. See Mr. Kidd, 121 N. 11th.

VALVE REFACER—Kwik-way Weaver press, 28 lbs.; motors, reboring tool, cylinder hones. Schorr, 1601 Market. (c)

WATER HEATER BOILER—2, 3, 5 h. p. 175-lb. motor driven centrifugal pump, 600 gal.; 8-inch sand pump, boring mills, lathes, woodworking machinery, 12 h. p. and 25 h. p. oil engines. Jos. N. Rilpatrick Mchy. Co., 1020 N. 6th.

Farm Machinery

FORDSON TRACTORS—Plows, also parts; cheap. 10910 Riverview drive.

Machine Shop Work

MISCELLANEOUS FOR SALE

ROOF REPAIR MATERIAL

Asbestos roof coating, 5-gallon can, 44c per gallon; roll roofing, 70c per roll; shingles, $3 square; barn paint, 75c gallon; mill-and house paint, 90c gallon; pure white lead, $8.50 per 100 lbs. MISSOURI STEEL & WIRE CO., 1406 N. Broadway. Open Saturday to 4.

AUTO MECHANICS' TOOLS—Complete outfit; bargain; hurry. 4516 Rosewood. Pine Lawn.

BATH TUBS—Very reasonable. 4055 Lafayette av. GRand 9160.

BATH TUB—Complete, 5½-foot, porcelain doors. 4288 Kossuth.

BATTERY CHARGERS—10 and 15 battery type; second-hand, at a bargain; also repairing. Fore Electrical Mfg. Co., 3800 Delmar.

BEDBUG, ROACH OR FLY DESTROYER—$1.50 gallon; roach powder, $1.25 lb.; guaranteed. Malloy Chemical Co., 1443 Cleary. CEntral 7768.

BUILDER'S TOOLS — Wheelbarrows, benches, reflectors. 5536 Murdoch. (c)

CLOTHES LINE POSTS — Tubular steel, complete with ball tops and hooks, 95c. Goldstein Sales, 1305 N Broadway. (c99)

DENTAL UNIT—Complete; cheap. Call 3 days, 2820 Union.

DOUBLE PHONE BOOTH—Cheap. 814 S. Kingshighway.

EDMONSON PERMANENT WAVE MACHINE 3 hair dryers, 3 dresserettes, 2 manicure tables. CAbany 0347.

ELECTRIC FANS—500 desk, oscillating, ceiling; new and used; lowest prices. Bensinger's, 1007 Market.

FANS—Oscillating, ceiling and exhaust; a. c. and d. c. bargains. Superior Electric & Mfg. Co., LA. 8751. 3305 S. Broadway. (c99)

FANS—Electric, d. c., $5; all guaranteed. Sloan's, 3905 Delmar.

GARAGES—And steel buildings. American Iron Co., 4920 Easton av. FOrest 6643.

GARAGE EQUIPMENT—Out of business, must sell; complete. Hiland 5019. (c)

HEATING PLANTS—50 large and small, hot water, hot air and steam. 20,000 ft. of radiation; water pipes from 1 in. to 6 in. Schmidt Bros. dealers, 4367 Laclede.

HOTEL RANGES—For coal, gas and gasoline; new and used, for camp and restaurant; tremendous saving. 1099 Market st.

I-BEAMS — All sizes; will sell at bargain. St. Louis Iron & Supply Co., 16th and Clark. Garfield 4220.

ICEBOXES—Sliding and lift-lid, for bottle goods; 4 ft. long; new at $12.50. Bensinger's, 1007 Market.

ICE CRUSHER—One No. 6, also 5 h. p. Freymark gas-fired boiler; perfect condition; cheap. Herz Candy Co., 512 Locust.

INVALID CHAIRS—Rent, sell or buy. Cord. MU. 5970. 5740 Easton. (c83)

INVALID CHAIR—Good condition; reasonable. 5129 Wells. (c)

LAWN MOWER—Ball-bearing, 14 or 16 inch; your old mower as part payment. South End Hardware, 2861 Gravois. PR. 4044.

LAWN MOWER—Power; first-class condition; reasonable. EVergreen 0209. (c)

MILLWORK—Doors, windows and frames at less than cost. Colfax 0376. (c80)

MOTORS—Electric; suitable washing machine; $2.50. Monarch, 2305 Howard. (c)

MOVIE KODAK—Eastman; model K; with 1.9 wide-vision telephoto and Kodak-color lenses, complete, in excellent condition; bargain, $97.50. 1133 Center drive.

MURIATIC ACID—50c gal. 5 gal., $2; battery acid, 50c gal., 5 gal., $1.90; distilled water, 35 gal. 50c. Malloy Chemical Co., 1443 Cleary. CE. 7768. (c99)

PAINT from factory, $1 gallon; white lead 8c lb.; enamel $1.75. 2938 Olive.

RECONDITIONED PIPE.
BLACK AND GALVANIZED.
All sizes and lengths in stock; threaded and coupled; pipe cut to special lengths for all purposes and fittings furnished. GOLDSTEIN SALES & HARDWARE CO., 1305 N. Broadway. CEntral 8615. (c99)

SECONDHAND PIPE.
Radiators, building iron, angle beams, reinforced rods, belting, fittings of all kinds; tanks, motors and machinery. CENTRAL PIPE & SUPPLY, 2100 N. Broadway. (c92)

SECONDHAND PIPE.
For any purpose; reconditioned; new threads and couplings; big savings. ST. LOUIS IRON & SUPPLY CO., 16th and Clark av. GArfield 4220.

POOL TABLES—7; 4x8; $50 each. Call Prospect 8130 between 1 and 4 Sunday afternoon. (c)

POOL TABLES—Two and all equipment; very cheap. Box F-8, Post-Dis. (c)

REDUCING BELT—Almost new; very cheap. 5241 Ashland, first west.

SCALE—Penny weighing; slot; guaranteed, like new, 250, Seminger's, 1026 Market.

SCHOOL DESKS—Teachers' and pupils', all sizes; very low prices. Bensinger, 1007 Market.

SLOT MACHINES—Five chromium-plated, sacrifice. 2156 Forest. Call Sunday. (c)

STEAM HEATING PLANT—Almost new; new style American boiler. Schmidt Bros., 4371 Laclede. (c)

THERMOID—¾ price; reason for selling. Mrs. Hausher, 1206 Hamilton av. (c)

TRUNKS—Sell cheap; $2 each; bargains. Call Sunday, 2615 Eads. (c)

USED OIL BARRELS—Reasonable. Call CAbany 9069.

WARDROBE TRUNK — Excellent condition; $7.50. ROsedale 9662. (c99)

WATER COOLER—Electric; Frigidaire; floor model cheap. 3651 S. Grand bl.

WATER TANK—Portable, wooden, 7¼ ft. wide, 5¼ ft. deep. 514 Clark av.

WELL CASING—6-INCH GALVANIZED
600 ft.; practically new, with threads and couplings. Goldstein Sales & Stor. Co., 1305 N. Broadway. CEntral 8615.(c)

ATTENTION—Gas range, 75c, beds, $1; toilet, sinks, $1; water-pumping outfit, motors, carpets 3835 Laclede.

MISCELLANEOUS WANTS

AUTOMATIC SHOTGUN—12-gauge; will trade auto tires for same. Arrow Tires, 3700 Easton. (c99)

BUILDING SUMMER HOME
Need all type of equipment. What have you? Box F-28, Post-Dispatch. (c)

GOLF CLUBS Wtd.—Set of men's; long shafts; must be reasonable. PArkview 1639J. (c)

GREASE RACK—For filling station. EVergreen 9002. (c)

HOUSE Wtd.—On wheels. Box F-154, Post-Dispatch.

LACQUER OR PAINT SPRAY OUTFIT Wtd.—Good, used ¾ h. p. size. PL. 7225.

PEARL—Printing press, 7x11, and some type, etc.; must be cheap. Joe Eisel, Warrenton, Mo. (c99)

PRESSING MACHINE Wtd.—Al condition; must be cheap; cash. 2304 S. Jefferson.

REFRIGERATING COMPRESSOR — ½ h. p. water cooled, TRI City 9426. (c)

TARPAULIN AND TENT Wtd. — Box C-250, Post-Dispatch.

TENT Wtd.—50x70, without sides, to seat 8 Sterling 2077.

WILL buy any quantity of newspapers dated between 1911 and 1930. Box C-362, Post-Dispatch.

ANIMALS

ANIMALS WANTED

GRADE JERSEY—Must give rich milk; want quality rather than quantity. Box F-88, Post-Dispatch. (c)

VICIOUS WATCH DOG Wtd.—Will furnish good home in country. Box F-36, Post-Dispatch. (c)

ANIMALS FOR SALE

Dogs and Cats For Sale

AMERICAN PIT BULL TERRIER PUPS—4930 Leahy av.

BOSTON PUPPIES—Pedigreed; males and females; 12½ lbs; Boston at stud. 4831 Lee av. (c99)

BOSTON PUPS—Grown, females, dogs at stud. 4322 N. Broadway. CA. 7151. (c99)

BOSTON TERRIER PUPS—Pedigreed; beautiful; reasonable. 705 Lemay ferry. (c99)

BOSTON PUPPIES—Males, females, pedigreed, Persian kittens. 4620 Enright. (c99x)

BOSTON—Female, grown, $5; pups, $6018 Emma, Walnut Park. (c)

BOSTON TERRIERS—Female; proven brood matron; reasonable. EVerg. 7536

BOSTON TOYS—Stud service; reasonable; or pups. 9118 Delphine, Overland.

BOSTON TOY PUPPIES—Pedigreed. 728 Dale, Webster Groves, Mo.

BOSTON PUPPIES — Pedigreed; well marked; reasonable. 4766A Rutger. (c)

BOSTON TERRIER PUP—Male, 8 weeks old; $5. 4957 Itaska. (c99)

BOSTON PUPPIES—4 months; lovely; well pedigreed; reasonable. 4711 Washington.

BOSTON BULL DOGS—Pedigreed, cheap. 4450 N. Taylor.

BOSTON PUPS — California Pathfinder, 10½-lb. toy at stud. 4319 Delmar. (c)

BOSTON PUPS—Screw tails; stud service; breed for pup. 1824 Rutger. (c)

CHOW CHOWS—And Old English sheep dogs, puppies and grown stock, reasonable prices. Woo Fang Kennels, Troy, Ill.

CHOWS—Pedigree unusual; reds, black; boarding, breeding. Couch and Big Bend Mill, west Manchester. (c)

CHOW PUPS—All ages, reds and blacks; lowest prices. 4046 Page. NEw. 4481

CHOW—Black female pup; pedigreed; last one; $12. 4109 Wilmington. (c)

CHOW DOG—Red, male; finest breed. Call MUlberry 5064. (c)

COCKER SPANIEL—Male, 17 months; house broke; Kinsella, Lincoln and Dunn rd. Switton 2281.

COCKER SPANIEL PUPS—4 months old; all colored. 1360 Central av. (c)

COLLIES—Whites, sables; unexcelled quality. See them. Lochlang Kennels, 1535 Woodruff (north of 6700 Page). (c)

DOG AND PUPPY FOOD—Halfin's; a beet product, not horse meat; a carefully balanced ration; the meat is Federal inspected and passed; 9c pound can, 8 for 25c. Cases 48 cans, $3.50. 3101 Olive. (c)

DOGS — Phil Giesselman; Dixon 6632. Wires, Scotties, Bostons, pekinese, pomeranians.

ENGLISH SETTER PUPPIES—All papers for registration. 9029 Lackland, Overland. Cr. 810 Pine. Open Sunday a. m.

ENGLISH BULL—Male; wonderful specimen; auto and house broke; sacrifice. 6900 Princeton av., University City. (c)

ENGLISH BULL PUPS—Genuine, to be precise, buy, see. 4501 Shenolia. (c)

FOX TERRIER, WIRE
Scottish terriers, police puppies; excellent pedigree; largest selection in city; low prices. MOSEL KENNELS, Manchester and Berry rds.

FOX TERRIER PUPS—Male, female; priced to sell; see them. 4561 Easton.

FOX TERRIER—Splendid pedigree, wire puppies; priced to sell. 4450 Laclede.

FOX TERRIER PUPPIES—6204 Suburban ct., 1800 block Kienlen av.

FOX TERRIERS—New lots regularly; bargain prices. 3111 Olive. (c99)

GREAT DANE—Pups; sacrifice; make offer. Calkins, 4205 W. Sacramento. (c)

PEKINESE PUPPIES—Reasonable; pedigreed. 1428 Oak Grove. EVergreen 1627

PEKINGESE and fine chow puppies, pedigreed; dogs boarded. MUlberry 5608.

PEKINGESE—Pups; beautiful; cheap; also dog at stud. 4604 S. Spring. (c)

POINTER—Pups, 5 months old, very fine, liver and white, males, $15; females $10. Inquire Sunday morning at Pelletier Floral Co., 18th and Geyer. (c)

POLICE DOG—Female; excellent watch dog. 6208A Vermont. (c)

POODLES—Beauties; male, female; 9 weeks old; reasonable. 4561 Easton. (c)

PUPPIES—Grand lot; over 50 to select from. The bargains are here. Puppyland, 3111 Olive.

SCOTTISH TERRIERS—Pups; registered. El Clare Kennels, 9000 Natural Bridge.

SCOTTIES—1 months old; highly pedigreed; reasonable. Kelberg, 6676.

SPITZ—Puppies, white, beauties, cheap. E. J. Lackland, 3296 Cote Brilliante.

TOY POODLE — EVergreen 1314. (c)

TOY BLACK AND TAN PUPPIES—1546 Valle, Wellston, Mo.

Miscellaneous

COWS—7 fresh Holsteins; large, young; netting 6 to 8 gallons milk per day; also several choice Jerseys. Sunny Slopes Stock Farm, New Hall's Ferry and Mable av., Ferguson, Mo.

COWS—3, fresh, $35 each, calves included. 417 Adams, Ferguson. (c)

JERSEY COW Fresh, $32.50; good for family. CLayton 1053.

MILK GOATS—Jacob Becker, Maxville, Mo.

WHITE RATS—All sizes; any amount. 2417 Xale. Cr. 8239.

Rabbits and Pet Stock

CHINCHILLA—New Zealand white and red rabbits, cheap. Phone RI. 4073W. (c)

Boats—Dogs and Cats

BOARDING KENNELS
Dr. C. F. W. Bauer. Your acres to play. Will call for dogs. Visit dogs' cemetery. Florissant, Mo. Webster 795. (c99)

LET H. F. OWEN BOARD OR TRAIN YOUR DOG.
Sanitary kennels; calls for and delivers your dog. 6738 Raymond. DAh. 0837.

BOARDING KENNELS
Large outside runs, best of care. Mosel Kennels, Manchester and Berry rds. Webster 3092

ECHO LAKE boarding and training kennels, 500 acres, plenty quail. JE. 0073.

HOUSEHOLD GOODS FOR SALE

BIEDERMAN'S
St. Louis' Greatest Exchange Store

3-PC. BED-DAVENPORT SUITES—Assorted covering and styles. All thoroughly exterminated and chemically cleaned $14.95

REFRIGERATORS—Fully guaranteed $3.95

BED, SPRING AND NEW MATTRESS—Any size $6.95

MATTRESSES—Brand-new; pure cotton $2.85

BEDROOM SUITES—In excellent condition $19.85

GAS RANGES—Thoroughly rebuilt $4.95

5-PC. BREAKFAST SET—Nicely finished $6.95

3-ROOM OUTFIT $49
Three rooms complete, including floorcoverings. Nothing else to buy. Many Other Outfit Bargains.

ONLY A SMALL DOWN PAYMENT NEEDED

BIEDERMAN'S EXCHANGE STORE
OPEN EVENINGS 901-03 FRANKLIN VERY EASY TERMS

POULTRY, BIRDS

POULTRY AND BIRDS WANTED

CANARY BIRDS Wtd.—Bob's Pet Shop, 6213 Delmar. CAbany 9497. (c)

CANARIES Wtd.—From breeders; will pay cash. Pet Shops, 31st and Olive. (c99)

GOOD singing canaries wanted. St. Louis Bird Co., 310 Pine st.

BEES AND BEE SUPPLIES

BEES—Queens, supplies; professional service. 416 Lucas av. Central 4869. (c99)

POULTRY & BIRDS FOR SALE

Baby Chicks For Sale

BABY CHICKS—Bloodtested; barred rocks, reds, buff orpingtons and white rocks, $4.95 per hundred; also 2-broiler Co., 2819 McKinley av., Kirkwood, Mo. Phone 1262W.

BABY CHICKS—Incubator; brooders, 416 Lucas av. Central 4559. (c99)

BARRED ROCKS—Pullets of weeks. Kline, Riverside 0877W.

CHICKS—Heavy assorted, $4.50; rocks, wyandottes, orpingtons, reds, Minorcas, Pullets, $7.50. Model Poultry Farms, 3940 North Market. 2870 Gratiot. 2376 Arsenal. (c)

CHICKS—Barred rocks, $4.95 per 100. 2 weeks old rocks, $6. Lansdowne Hatchery, 2342 Hillside.

ILLINOIS CHICKS—2-week-old; superior quality; most profitable; wonderful results; 2 cents each. ILLINOIS, 8th and Converse, East St. Louis, Ill.

Miscellaneous

BUFF MINORCA—And orpington hens, $1 each. 2311 Woodson st.

Pigeons and Pet Birds For Sale

BIRDS—Largest selection; lowest prices; finches, linnets, thrushes, parokeets, etc.; we ship everywhere. 13101 Olive. (c99)

BIRDS AND CAGES — The bargains are here. 2109 Olive. (c99)

CANARIES—Year old, full song, highest-grade; positively guaranteed; dozens and dozens for trainers; dozens and dozens to select from; written guarantee; ask your bankers what I am rated; phone 6239, Larkest selection; 3101 Olive. (c99)

CANARIES—Guaranteed singing; all kinds of fancy birds at reasonable prices; best cage for quality stock. St. Louis Bird Co., 310 Pine st.

CANARIES—Cages, seeds, supplies; every description; wholesale and retail. Ship anywhere. Pet Shops, 31st and Olive. (c99)

CANARIES—Young singers at low prices. See us. Central Bird Store, 615 Franklin.

CANARY—Fine sweet singer; sacrifice $4.50. 3676 Arsenal. PRospect 1002.

CANARIES—Year old, A1 singers; real bargains, $3.25. EVergreen 1047

CANARY BIRD—Singer, 1 year; bright yellow $3. 4740 Lewis pl.

HOMER PIGEONS—1230 Victor. Victor 2370.

PAROQUETS—Love birds, budgerigars, Java sparrows, society birds, seed, gravel, cuttlebone, cages, cobalt brites. Open 8 to 5. Riverside 82, ninety other kinds for sale. Come to see us before buying elsewhere or write us. Address: AL PET SHOPS, 31st and Olive. (c99)

PARROTS—$12 and up; largest selection; cockatoos, macaws; wholesale and retail. We ship everywhere. 31st and Olive. (c99)

PEACOCK FISH—500, and 6 aquariums; cheap if sold at once. 2419 N. 9th.

PIGEONS—And squabs; cheap. 2759 Arsenal. (c)

Musical Instruction

ACCORDION taught in 20 lessons; guaranteed; accordion furnished. LA. 2400. Accordion School, 1818 Alfred. GE. 7857 (c99)

Tuning and Repairing

PIANO TUNING—$2; repairing; guaranteed; conscientious service at reasonable prices. M. Feldman, 4446 Russell. PRospect 3900. (c99)

PIANOS TUNED—$1.50; guaranteed 2 years with Beyer & Son. ESsendale 3816. (c99)

PIANOS—$10; also studio uprights, grands; cheap; tunes. 2304 Kienlen.

PIANO TUNING—Expert. Call Flanders 0114.

Instruments For Sale

ACCORDION—New D-10 base, sacrifice $95. A. Pecora, 1813 Alfred st.

BARITONE HORN—Holton, silver plated; fine condition; $49.50; terms. LUDWIG MUSIC HOUSE, 709 Pine st.

FLUTE—Boehm system, $17.50. LUDWIG MUSIC HOUSE, 709 Pine st.

ORGAN—Conn Victor model, silver plated; $150.50; Holton, $22.50; terms. LUDWIG MUSIC HOUSE, 709 Pine st.

DRUMMER'S OUTFIT—Complete; bass drum and snare, tympanies, marimbas, bells, traps, etc. $350 cash. Palm Theater, between 6 and 10 p. m. (c99)

GUITAR—Gibson style, L-5, like new; $125 cash. 2217 Keokuk.

PIANO ACCORDIONS RENTED—50c per week. La Pieno Accordion School, 1815 Alfred. GRand 7654.

SAXOPHONES—$20; violins, guitars, cornets, clarinets, banjos, accordions; $6 to $100. TONY PLACHT, 1001 Pine st.

SAXOPHONE—C melody, silver case. $23.50. LUDWIG MUSIC HOUSE, 709 Pine

VIOLIN—Fine Guarneus, very old; price reasonable. 3816 Castleman.

Pianos and Organs For Sale

BABY GRAND, $160; like new. Kemper, 3844 S. Compton, residence.

GRAND REPRODUCER—Mahogany; excellent condition; cost $3450; great sacrifice. Phone Parkview 7420W.

PIANO—Phone upright; sacrifice. PArkview 0723W. 5808 Westminster, first east.

PIANO—Kimball, small; good condition, $10. 3736 Cote Brilliante. (c)

PIANOS—Upichts and players, $12.50 to $25; delivered and guaranteed. Sloan's, 1167 Hodiamont. (c)

PLAYERS—$25 delivered and guaranteed. Sloan's, 3908 Washington. (c)

PLAYER-PIANO—$20; cost $800. Espenschied, 2133 Russell. (c)

PLAYER PIANO—$15; cost $800. Kemper, 3844 S. Compton, residence.

RADIO

Radio Service

RADIO SERVICE CALL, 50c.
Our service must satisfy; if not, you owe us nothing. Real Radio Service Co., EVergreen 6030. (c80)

RADIO SERVICE ANY TIME. 50c
METROPOLITAN RADIO CO.
COLFAX 8782—LACLEDE 6889. (c8)

GUARANTEED RADIO SERVICE.
Calls day or night, 75c; parts at cost. Riverside 412R4. 3786 Meramec. (c8)

EXPERT RADIO SERVICE.
50c. Guaranteed. LA. 8719. 50c. (2)

RADIO trouble diagnosed for 50c; reasonable repairing. CAb. 3268. (c)

J. S. RADIO SERVICE — Calls, 50c. 1945 Cherokee st. PRospect 4838. (c8)

Wanted

RADIO Wtd.—Standard make, 7 tubes up; must be late model and very reasonable. Box C-48, Post-Dispatch.

RADIOS, Wtd.—For cash. Klein. CAbany 0157J.

RADIO SET TESTERS Wtd.—Tube tester, meters, all types. MUlberry 6384.

CASH PAID for radio apparatus. Radio Market, 1516 Olive st. (c90)

For Sale

Exchange—2315 Olive
7-TUBE CROSLEY
ALL-ELECTRIC in beautiful console cabinet
$9.85

CROSLEY—All electric; small console; perfect. $13.50. Arcade, perfect, $9; 1 month old. 2801A Accomac.

JEWELL—Analizer, $14; Weston analizer, $12; meters, 50c up; 110 DC, AC converter, $8. 4801 Labadie.

SILVERTONE—Highboy, remote control, with automatic tuning; cheap or trade. 2310 Pestalozzi. (c)

STROMBERG-CARLSON—$25; Philco, All-water Kent and R. C. A. radios, at a price. Holland, 1633 S. Broadway. (c99)

AUTO RADIOS—Screen grid; remote control; $17.50. 2804 North Market. (c)

B ELIMINATORS—Guaranteed, $5; chargers, $1; sets, $1. Open Sunday, 1823 N. Grand bl. dealer. (c99)

RADIO—Screen-grid Philco, table model; cheap. 726 Eastern. (c)

RADIO—Set with dynamic speaker and six tubes $125; will sacrifice for $10 cash; need money. Call at 4705 Thrush Sunday.

DRASTIC REDUCTION
ON
ELECTRIC REFRIGERATORS, WASHERS, SEWING MACHINES AND IRONERS

2—7½ cu. ft. Coldspot Electric Refrigerators, value $215, now $170

3—4½ cu. ft. Coldspot Electric Refrigerators, val. $159.50, now $127.50

3—Maytag Dry Washerettes, value $49.50, now $18.95

3—Kenmore Washers, value $59.50, now $34.75

1—Dolly Wonder Washer, value $59.50, now $35.00

1—Franklin Console Sewing Machine, value $69.50, now $54.50

1—Franklin Portable Sewing Machine, value $49.50, now $39.50

1—Franklin Cabinet Model Sewing Machine, value $79.50, now $49.50

1—Singer Sewing Machine $5.00

1—Singer Rotary Drop Head Sewing Machine $10.00

1—Free Drop Head, 8-Drawer Sewing Machine $7.50

2—Iron-All Ironers, value $89.50, now $49.50

Above merchandise floor samples and demonstrators. Fully guaranteed.

SEARS ROEBUCK AND CO.
1408 N. KINGSHIGHWAY
ROsedale 1000.

EXCHANGE

AUTOMOBILE Wtd.—For Hoffman press and boiler, 5333 Wise, county.

DIAMONDS OR BONDS Wtd.—For equity in bungalow, Hiland 2634.

PAPERING AND PAINTING—Exchange for auto. Wellston, Route 7, Box 820.

WILL TRADE lady's diamond ring for a chaise longue. JEfferson 9058.

MUSICAL

MUSICAL WANTED

AUTO SAXOPHONES—WE PAY CASH. LUDWIG MUSIC HOUSE, 709 Pine st.

BABY GRAND Wtd.—Good condition; cheap; no agents. Box C-243, Post-Dis.

DESIRE use of baby grand piano in exchange for storage and moving charges; will give references. Box F-19, Post-Dis.(c)

PIANO Wtd.—Must be reasonable. PR. 8663.

PIANO Wtd.—Must be first-class. Call Cabany 9040.

USED GRAND Wtd.—Must be cheap; cash. Box C-278, Post-Dispatch.

CASH paid for second-hand musical instruments. TONY PLACHT, 1001 Pine st.

Musical Employment

PIANIST, dance waits to play with or without. Box B-69, Post-Dispatch.

SAXOPHONIST—Lady; female; dance; play; worked Hiland 4024; evenings. (c)

TRUMPET Wtd.—Trombone and banjo; must work for it. Post-Dispatch.

HOUSEHOLD GOODS

Antiques

ANTIQUES—Lifetime collection; hundreds rare pieces, thousands of Indian relics; compelled to sell; open all time. 3438 N. Broadway. GArfield 4802.

ANTIQUE FURNITURE—Selling out; finest collection; to any of description; beds, chests, chairs. 4230 Olive. (c)

BED—Walnut, $6; chest drawers, $5; spinning wheel, $830 Page.

CARD TABLES—Mahogany; dining room furniture, Pair, $110 Forsyth. (c99)

WHATNOT—Desk; Gatelog table, etc. Sloan's, 1167 Hodiamont. (c)

HOUSEHOLD GOODS FOR SALE

Exchange—2315 Olive
St. Louis' Greatest Bargain!
3 ROOM OUTFIT Nothing Else to Buy... $45
3 ROOM OUTFIT "De Luxe" with Rugs and Radio $89

AUCTION
Furniture and Household Goods
MONDAY
2004 MORGAN ST.,
Aug. 8th, 10:30 A. M.
MOUND CITY
Chestnut 5394. CHestnut 5395.

Big Bargains in Used Furniture
Bedroom suites, living room suites, dining suites, as low as $20; stratolized mattresses, $5; springs, $3; chairs, $3; all kinds tables, gas ranges, all makes, $5, and other furniture in fact anything you care in used furniture. SLOAN'S, 3908 Washington. (c)

USED FURNITURE BARGAINS
Beds, springs and new mattress, $6; chiffonier, vanities $6; bedroom sets, $15; dressers, gas ranges, kitchen cabinets, $3; 9x12 rugs, $1.95. FALLO, 2921 Olive.

BABY BUGGY—Genuine reed; reasonable. 6213 Harden. (c)

BED DAVENPORT SUITE—Fine order; $20. Warehouse, 201 S. Jefferson. (c)

BEDROOM SUITES, $37.50, living room suites, $8 up; dressers, $3; chifferobes $8; china closets $5; buffets $4; wardrobes $2; extension tables $1.50; sideboards $1, davinettes, $2; mirrors, $1; many other bargains. Sloan's, 1167 Hodiamont.

BEDROOM SUITE—And kitchen set; good condition; reasonable. Call between 1 and 6 o'clock Sunday afternoon. 2312A Pestalozzi st. (c)

BED-LIVING-ROOM SET — 3-pc.; in good condition $19
GOLDBERG, 1401 Franklin Av. (c92)

BED DAVENPORT SUITE—3-pc. genuine mohair; sample; will sell cheap; terms. Steiner Furniture, 1200 S. Broadway. (c37)

BEDROOM SUITE—3-piece, $20; 2-piece living room, $15; rugs; other furniture; cheap. 4239 Olive.

BEDROOM SUITE—4-piece, used short time; $95. Steiner Furniture Co., 1200 S. Broadway. (c2)

BEDROOM SUITE—3 large pieces, like new; $38 Specialty, 3306 Easton.

BEDROOM SUITE — 3-piece, walnut, $22.50. General, 2904 S. Jefferson. (c)

BEDROOM SET—5429A Bates. Riverside 5604M.

BEDROOM—Brown mahogany, washer, cheap. FL. 5381. 4918A Devonshire. (c)

BEDROOM SUITE—Beautiful 5-piece; practically new. Grand 3797.

BEDROOM SUITE—Walnut; latest; $30. Wagner's, 201 S. Jefferson. (c)

BEDS—Murphy in-a-dor; must sell. 4545 Shenandosah, 2d west.

BEDS—Murphy, like new; sacrifice. $15. 5205 Ashland.

BED—Dining-room furniture, rug, refrigerator odd pieces. FRanklin 5481.

BUNGALOW RANGES—Charter Oak; gray, $25; Kalamazoo stroller, $20. Brandt, 2318 Cherokee st.

CARPET—2000 yards; best grade; velvet; all or any part; cheap. MOUND CITY AUCTION CO., 2004 MORGAN ST.

CHAIRS—100 round back, wired beneath seats; suitable for locke or church; $50; a real bargain. Brasch, 2228 Franklin.

CHIFFOROBES—Vanity dressers, living room and reed sets, day-bed, kitchen cabinets, Axminster and Congoleum rugs, Gravois Furniture Co., 2301 Gravois. (c99)

CHINA CABINET—Large, beautiful; no reasonable offer refused, $15. 2801A Accomac.

COMBINATION RANGE—Quick Meal $18.50 delivered. General, 2904 S. Jefferson. (c)

DAVENETTE SET—3-piece, makes bed; cheap. 4230 Linton. CO. 6394J.

DAY BED—Antique chest of drawers, radio, spidley table and chairs; desk, book shelves; cheap. 201 Leffingwell. Clayton 3000.

DAY BED—Pad; Jenny Lind; chifferobe; like new. Hiland 1033.

DAY BED—Velour; 2 rugs, leather rocker; cheap. 4340 Alice. (c)

DINING-ROOM—9-piece, modern; good condition; twin metal beds and dresser; almost new; must sell immediately; cheap. 1273 Goodfellow. (c)

DINING SUITE — 9-piece; overstuffed chairs; excellent condition; bargain. 2317 Glasgow.

DINING-ROOM SUITE—Solid mahogany; 9-piece, $38. Sloan's, 1167 Hodiamont. (c)

DINING-ROOM SUITE—9-piece; American walnut; brand-new; $89.50; terms. Steiner Furniture Co., 1200 S. Broadway. (c37)

DINING ROOM—$850 9-piece; sacrifice, $125. 4608 Washington. (c)

DINING ROOM—10-piece, bargain; save money at Joy's, 4018 Delmar. (c)

DRESSER, bedroom suites; rug; very fine; cheap. 726 Eastern. (c)

DINETTE SUITE—5-piece; walnut; $29. Warehouse, 201 S. Jefferson. (c)

DINING-ROOM SUITE—9 pieces, mirror; 3 pictures; very handsome. $95. (c)

DINING SUITE—9-pieces like new; reasonable. 3509A Cherokee. (c)

DINING ROOM SUITE—9-piece. Grand 1045W. (c)

DINING ROOM—9-piece, beautiful suite; reasonable. 3257 N. 20th st.

DINING ROOM—And bedroom suite; like new; cheap. 1105 Ralph terrace.

DINING SUITE—9-piece, piano, $165. Ashland. EVergreen 7134. (c)

EASY WASHER—All must sacrifice, 4716 Pennsylvania. (c)

ELECTRIC RANGE—National make; floor sample; $69. 2214 Washington.

ELECTRIC STOVE—4 burners, 12 dishes, 1104A. Cr. 1st west of Natural Bridge.

ELECTRIC STOVE—$15; guaranteed. Sloan's, 3908 Washington. (c)

REPOSSESSED FURNITURE—3-room outfit; unpaid balance, $119; complete living, bedroom and kitchen; rugs and linoleum, etc.; small down payment, balance $4.50 per week; 1 year to pay. Call Mr. Kelly, 3438 Olive. (c99)

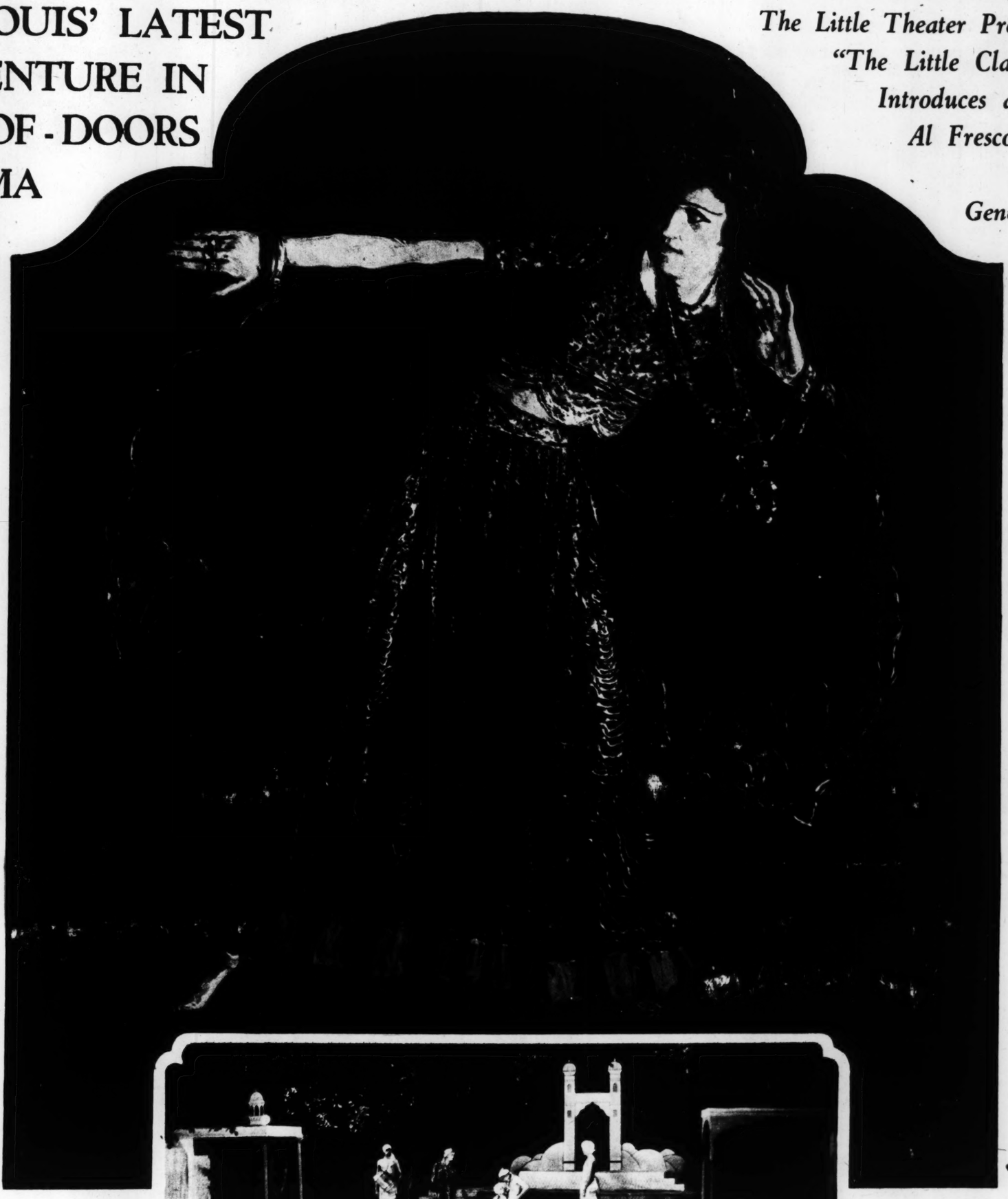
FURNITURE—Cupboards, drapes, radio, dishes for 3-room efficiency; practically new. 3 Elferon, 6813 after 6 p. m. or Sunday.

FURNITURE—Complete of apartment, living room, dining, bedroom; 2 rugs, gas stove, kit

Sunday August 7, 1932—Supplement of the ST. LOUIS POST-DISPATCH Magazine

ST. LOUIS' LATEST VENTURE IN OUT-OF-DOORS DRAMA

The Little Theater Production of "The Little Clay Cart" Introduces a New Al Fresco Auditorium to the General Public.



By M. W. CHILDS
Of the Post-Dispatch Sunday Magazine Staff.

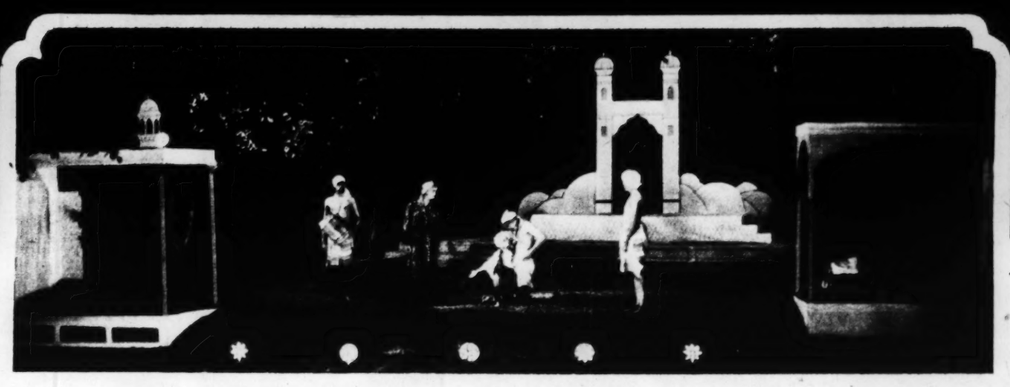
ST. Louis has for many years been known for its outdoor theaters. In the beginning there were such noble institutions as Uhrig's Cave and Delmar Garden. Uhrig's Cave wasn't, in the precise definition of the word, only a theater. It was better than a theater. The whole family might sit and look out over a cool froth at "Iolanthe" or "Pirates of Penzance," sit at little tables and hear Strauss waltzes and tell Oscar, the waiter, to bring them more of the good beer.

Then, beginning modestly, came the Municipal Opera. It soon achieved a huge popularity, a theater of its own and its picture in the papers as far away as Istanbul and Rangoon. Then there developed the Garden Theater. It was intimate and delightful, a dramatic success of high rank. Unhappily it did not survive.

And now we have seen the beginning of St. Louis' first amateur outdoor theater. The Little Theater recently presented "The Little Clay Cart" under the stars and with such response that this foremost group of amateurs will take itself out of doors each season for two or three productions, it is expected. Already for this summer another production is planned and will probably go on before the earliest vacationers return. This venture of the Little Theater proved, if further proof was needed, that the St. Louis public has been conditioned to like open-air drama, all the way from Aeschylus' "Electra" to Harry K. Morton's rubber legs.

"The Little Clay Cart" was produced for the first time in the country in an outdoor theater at the John Burroughs School Outdoor Auditorium in St. Louis County. An almost perfect natural amphitheater is the basis for this playhouse. And nature has been left pretty much alone, except for a determined and successful assault upon mosquitoes. The seats were purchased from the Garden Theater. The capacity is 500. The theater's acoustics are good and the stage is beautifully masked by overhanging trees.

For their first venture into the open the Little Theater chose a most difficult and unusual play. And that they succeeded so well is a tribute both to the director, Neal Caldwell, and to the enthusiastic amateurs who gave so many weeks of time and effort. In many respects "The Little Clay Cart" was ideally adapted to out-of-door performance. As done in the West, this romance from India's remote history is highly stylized, simplified, done with a single stylized setting. With but $300 allowed him for the production, Caldwell achieved a performance regarded as having beauty far out of proportion to this modest sum.



Miss Ethel Dyer as Vasantasena in "The Little Clay Cart."

A scene from the second act of "The Little Clay Cart" at the John Burroughs Theater.

Director Caldwell has good reason to be familiar with "The Little Clay Cart." This fifth century play was first brought to America by Miss Irene Lewisohn of the Neighborhood Playhouse in New York. Next it was done under the direction of Cloyd Head at the Goodman Theater in Chicago. In this last production Caldwell took the leading male role of Charudatta.

The leading woman's role, that of Vasantasena, the courtesan, in the Little Theater production, was taken by Miss Ethel Dyer. Charudatta was played by Bruce McFarlane. In connection with McFarlane's recent rise to stardom with the Little Theater there is a story that illustrates the compelling attraction of the stage.

To three or four of the play try-outs, when the late Frederick Kitson Cowley was director, came a very earnest young man who said his name was Bruce McFarlane. He seemed to lack presence and his voice was bad. There was not so much as a walk-on part that he could qualify for. But his persistence interested Mr. Cowley. He advised young McFarlane to have a nasal operation which would alter the timbre of his voice.

Promptly the young man went to the hospital and submitted to an operation. When he returned, it was apparent at once that he could develop an excellent stage voice. And when he had played two or three minor roles, it was plain, too, that he would have a fine stage presence.

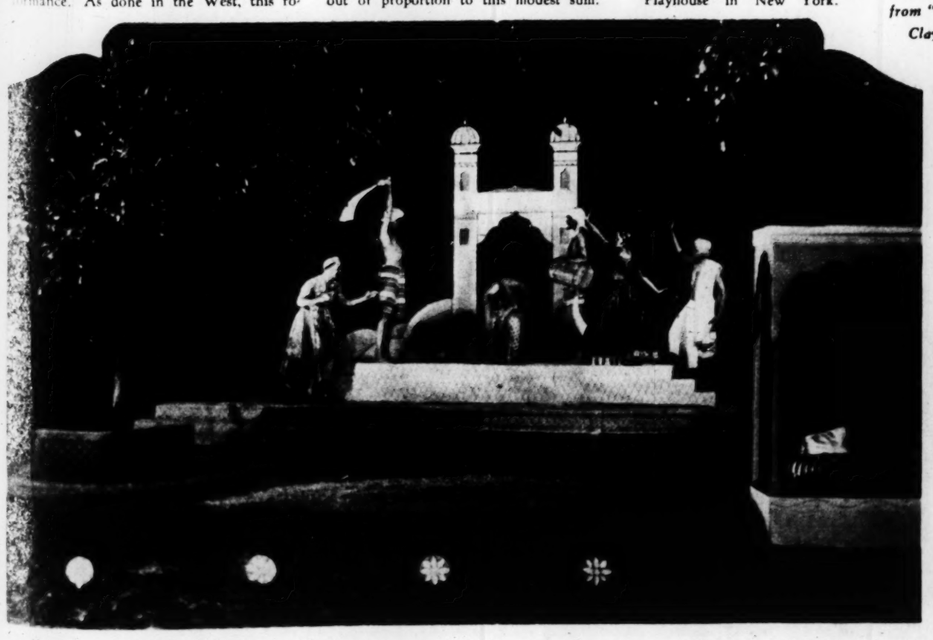
Later McFarlane, at first very shy, disclosed something of his past. His real name, it developed, was not Bruce McFarlane but Jack Gaybauer. Since his family had prejudices against the theater, he did not feel that he could become an actor, even an amateur actor, under his own name. Further, he disclosed that one reason he so persistently wanted a stage career was to overcome his very great shyness and diffidence. He had tried boxing and wrestling for the same reason. In fact, he had had his nose built up by a surgeon at the same time that he had the operation which improved the quality of his voice. The Little Theater, then, was for him a kind of post-graduate course.

No one who saw him in "The Little Clay Cart," or in Strindberg's "Fathers," in which he starred during the winter season of the Little Theater, can doubt that he has overcome any handicaps he might have begun with. Miss Dyer, who played opposite him, has had a long-standing interest in the theater. When she was at Bryn Mawr College, she gained a reputation as director and player.

Those who are most interested in the Little Theater hope some day to have in St. Louis a theater of professionalized amateurs who give their whole time to play production for modest salaries. Cleveland has such a playhouse and there are many who believe that the theater's future in this country rests with such semi-amateur, semi-professional groups. But that is the future.

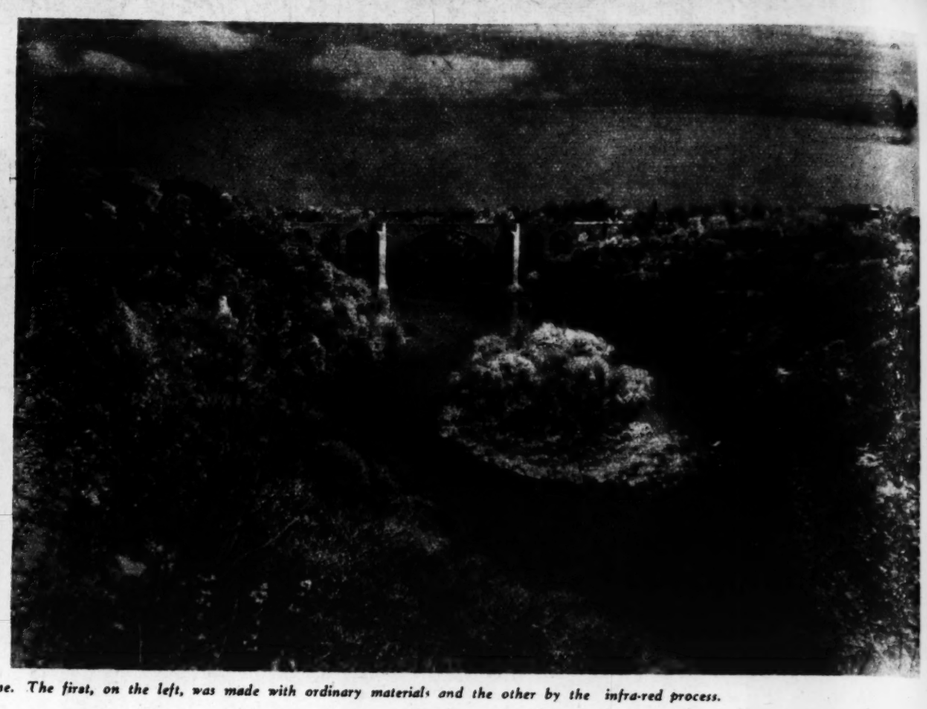
As to the present, if the Little Theater produces another play in this, its first summer season, it will probably be Moliere's "Don Juan."

Two other scenes from "The Little Clay Cart."









Two photographs of the same scene taken under the same atmospheric conditions and at the same time. The first, on the left, was made with ordinary materials and the other by the infra-red process.

Photographing Objects the Eye Cannot See



Mrs. Rene Georges Le Brosi, nee Murphy, whose

Infra-Red Process Now Developed to the Point Where Cameras Can See in the Dark and Penetrate to Distances of More Than 300 Miles.





Two photographs of a Negro made in England, the right was made with the infra-red plate.





Photograph made in a dark room, with only the light radiated by two hot irons.

By KEITH KERMAN
Of the Post-Dispatch Sunday Magazine Staff

CAMERAS which see in the dark and which penetrate to distances completely invisible to the naked human eye are now demonstrable scientific realities. Mountains more than 300 miles away have been photographed from airplanes, and people have had their pictures taken—good pictures, too—in a room in which there was no perceptible light.

The explanation is infra-red photography, a development of recent years which is constantly being made more effective. It makes use of waves of light which belong to the infra-red region of the spectrum—light waves which are too long to be visible to the human eye, but which can act on a photographic plate made sensitive to them.

For some years infra-red photography has been used by astronomers. With photographic materials which are sensitive to invisible waves of light, they have been taking pictures of the spectra of the stars. Long exposures have been necessary in the work because of the low general sensitiveness of the materials. As the sensitiveness has been increased by constant laboratory work, astronomers have been able to photograph the spectra of fainter stars.

With photographic materials being made ever more sensitive to infra-red, the project of taking a photograph in what seemed absolute darkness presented itself—that is, photographing people in a room lighted only by the invisible infra-red light. So one day a group of men was photographed under these conditions in the research laboratories of the Eastman Kodak Company, Rochester, New York. The picture was taken in a room in which a booth had been erected. In the booth were 15 1000-watt electric lamps pointed toward the ceiling of the room, and over the top of the booth were placed deep filters which transmitted only infra-red light. Using a special infra-red sensitive plate, hypersensitized with ammonia, the photographer made a good negative of the group with an exposure of one second.

Equally as sensational has been the use of infra-red in long-range photography. Captain A. W. Stevens of the United States Army Air Service has been particularly successful in this. His latest notable achievement in this field was the photographing of Mount Shasta, California, from a distance of 331.2 miles. His airplane was at a height of 23,000 feet and eight miles east of Salinas. Mount Shasta was too far away for him to see, so he aimed his camera with the help of a compass. The exposure was only one-fifth of a second, and an especially sensitive film was used.

Previously Captain Stevens had taken long-range photographs with infra-red light over the Rocky Mountains and in South America. In the southern continent he photographed the peak of Aconcagua when his airplane was 310 miles distant. This picture showed the line of haze over the pampas as curved, due to the curvature of the earth. In 1929, Captain Stevens took a picture of Mount Rainier from the air at a distance of 227 miles.

These long-range photographs are taken with a camera over whose lens is a filter to exclude visible light but which will let through the infra-red waves. The plate or film is one sensitized to infra-red.

The reason infra-red photography has proved so successful in long-distance work is that it penetrates haze much farther than visible light. Vapor and dust in the air scatter light, but the infra-red is less affected than visible light. Pictures shown here illustrate the difference between ordinary and infra-red photography in the elimination of haze.

Infra-red light was being used for long-distance photography nearly 10 years ago, when the Yosemite Valley was photographed from Mount Hamilton in California, 120 miles away. At that time, however, it was necessary to use rays which were rather close to the visible spectrum, as photographic materials sensitive to the longer waves of invisible light—that is, those comparatively far from the visible spectrum—had not been developed. Eastman research experts say that for this type of photography the only limit to the camera range is that set by earth curvature.

And Captain Stevens has expressed the opinion that it may be possible for the camera to give "an inkling" even of objects a short distance below the horizon—that light rays may be curved by the atmosphere.

Certain things have a different appearance in an infra-red photograph from that recorded in an ordinary photograph. Foliage, because of its strong reflection of infra-red rays, is dark in the negative and white in the print of a photograph. An illustration of this contrast is afforded by the two pictures reproduced here of a bridge across the Genesee River at Rochester, New York.

In portraiture rather startling effects are sometimes produced by infra-red photography. In one of the pictures shown here, a clean-shaven man appears to need the services of a barber, merely because the infra-red light caused the photograph to show the whiskers beneath the skin. In the two photographs of a Negro, the infra-red picture makes apparent certain Mongolian aspects of the face which are not shown in the ordinary photograph.

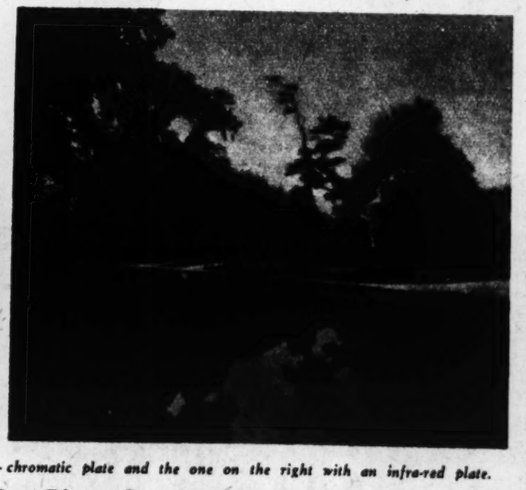
The photograph of a plaster bust, flanked by two electric irons, was made in the Eastman laboratories. It was made in darkness, the heat rays from the heated flatirons being the source of radiation, instead of lamps.

In addition to its use in astronomy and aerial and other long-range photography, infra-red photography is being employed in examination of documents and study of physiognomies.



Photograph of Mount Shasta, made at a distance of 331 miles, by Captain A. W. Stevens of the United States Air Force.





Scene in a London park. The one on the left was made with a pan-chromatic plate and the one on the right with an infra-red plate.

By a Special Correspondent of the Post-Dispatch Sunday Magazine

NEW YORK.

OF ALL the socially registered sisters who have moved across Chicago's ultra smart stage in recent years, none have been more famous for their devotion to each other than the glamorous Murphy girls—the three dazzling daughters of the late Dr. John B. Murphy, eminent surgeon.

Born with platinum spoons in their mouths, they were brought up like story-book heiresses in a great brownstone mansion at 3305 Michigan avenue, when that was Chicago's social front. Along with various young Armours and Blairs and Swifts, they attended Mrs. Loring's fashionable school for girls.

When they grew up they were introduced to all the most eligible men in the younger set at brilliant "coming-out" balls given by their mother, acclaimed by artists "the most beautiful woman in Chicago society." And wherever they went, at home or abroad, they were always pointed out as "those inseparable sisters."

Yet a suit recently filed in New York against Mrs. Rene Georges Le Brosi, the former Celeste Murphy and the youngest of the trio, reveals not only that her present husband was a waiter in a Manhattan restaurant when she married him last November, but that her choice of a helpmate has provoked a family feud among the devoted sisters.

THE suit, brought by Dudley Field Malone, international lawyer, is seeking to recover an unpaid balance of $19,000 on a $40,000 legal fee from the former Chicago social favorite and one-time wife of the late James Gordon Murdock of Indianapolis.

It grew out of efforts to block her second marriage made by her two sisters, Mildred and Cecile, who made conventional society marriages and are now prominent members of Chicago's select set.

Mildred is Mrs. Edward N. Hurley Jr., daughter-in-law of the war-time head of the United States Shipping Board and wife of the president of the Electric Household Utilities Corporation. Her sister-in-law, the former Helen Hurley, was presented at the Court of St. James a couple of seasons ago. The younger Hurleys' town house on Stratford place and country estate near Wheaton, Ill., are the rendezvous of smart society.

Cecile married the late J. Thompson Benedict, millionaire and scion of an old and prominent Chicago family, who was killed by a hit-and-run automobile in 1929. Her home is a de luxe co-op, overlooking Lake Michigan and Jackson Park.

Mrs. Hurley and Mrs. Benedict, spurred on by information supplied them by private sleuths whom they hired to shadow Le Brosi, tried in vain

ess.

See



ph made in a dark room, with the light radiated by two hot irons.

h the infra-red waves. The lm is one sensitized to infra-

ason infra-red photography d so successful in long-dis- is that it penetrates haze her than visible light. Vapor n the air scatter light, but ed is less affected than vis-

Pictures shown here il- e difference between ordi- nfra-red photography in the of haze.

light was being used for e photography nearly 10 when the Yosemite Valley raphed from Mount Hamil- ornia, 120 miles away. At owever, it was necessary to ich were rather close to the trum, as photographic ma- tive to the longer waves of ht—that is, those compara- om the visible spectrum— n developed. Eastman re- rts say that for this type of the only limit to the cam- s that set by earth curva-

ain Stevens has expressed that it may be possible for to give "an inkling" even short distance below the t light rays may be curved sphere.

ings have a different ap- an infra-red photograph corded in an ordinary pho- age, because of its strong infra-red rays, is dark in and white in the print of . An illustration of this forded by the two pictures ere of a bridge across the r at Rochester, New York. ture rather startling ef- etimes produced by infra- phy. In one of the pic- here, a clean-shaven man ed the services of a bar- ecause the infra-red light photograph to show the eath the skin. In the two of a Negro, the infra-red s apparent certain Mon- s of the face which are the ordinary photograph. graph of a plaster bust, two electric irons, was Eastman laboratories. It darkness, the heat rays ted flatirons being the iation, instead of lamps. to its use in astronomy d other long-range pho- a-red photography is be- in examination of doru- dy of physiognomies

When *the* Fashionable Mrs. Murdock Married *a* Waiter

The Sisterly Devotion of the Three Glamorous Murphy Sisters Turned Into a Bitter Family Quarrel and Court Fight.



Mrs. Rene Georges Le Brosi, nee Murphy, whose first husband was Jimmie Murdock.



Mrs. Edward N. Hurley, formerly Mildred Murphy.



The former Cecile Murphy, now Mrs. J. Thompson Benedict.

By a Special Correspondent of the Post-Dispatch Sunday Magazine

NEW YORK.

OF ALL the socially registered sisters who have moved across Chicago's ultra smart stage in recent years, none have been more famous for their devotion to each other than the glamorous Murphy girls—the three dazzling daughters of the late Dr. John B. Murphy, eminent surgeon.

Born with platinum spoons in their mouths, they were brought up like story-book heiresses in a great brownstone mansion at 3305 Michigan avenue, when that was Chicago's social front. Along with various young Armours and Blairs and Swifts, they attended Mrs. Loring's fashionable school for girls.

When they grew up they were introduced to all the most eligible men in the younger set at brilliant "coming-out" balls given by their mother, acclaimed by artists "the most beautiful woman in Chicago society." And wherever they went, at home or abroad, they were always pointed out as "those inseparable sisters."

Yet a suit recently filed in New York against Mrs. Rene Georges Le Brosi, the former Celeste Murphy and the youngest of the trio, reveals not only that her present husband was a waiter in a Manhattan restaurant when she married him last November, but that her choice of a helpmate has provoked a family feud among the devoted sisters.

THE suit, brought by Dudley Field Malone, international lawyer, is seeking to recover an unpaid balance of $19,000 on a $40,000 legal fee from the former Chicago social favorite and one-time wife of the late James Gordon Murdock of Indianapolis.

It grew out of efforts to block her second marriage made by her two sisters, Mildred and Cecile, who made conventional society marriages and are now prominent members of Chicago's select set.

Mildred is Mrs. Edward N. Hurley Jr., daughter-in-law of the war-time head of the United States Shipping Board and wife of the president of the Electric Household Utilities Corporation. Her sister-in-law, the former Helen Hurley, was presented at the Court of St. James a couple of seasons ago. The younger Hurleys' town house on Stratford place and country estate near Wheaton, Ill., are the rendezvous of smart society.

Cecile married the late J. Thompson Benedict, millionaire and scion of an old and prominent Chicago family, who was killed by a hit-and-run automobile in 1929. Her home is a de luxe co-op overlooking Lake Michigan and Jackson Park.

Mrs. Hurley and Mrs. Benedict, spurred on by information supplied them by private sleuths whom they hired to shadow Le Brosi, tried in vain to dissuade their baby sister from becoming a waiter's wife. Then they sought to postpone her wedding by withholding her share of their father's $1,700,000 estate.

To thwart them and protect her interests, the altar-bound Mrs. Murphy Murdock engaged Lawyer Malone. So professional were his services that between July, 1931, and January, 1932, he recovered her entire share of $400,000. Though his suit states that she had signed a contract fixing his fees at 10 per cent of all properties recovered, he charges she reneged on the bargain after paying $21,000 on account.

Until Attorney Malone began to press his legal suit against the former home-town beauty, Chicago society had never suspected the truth—that her husband had been a waiter in a New York steak salon before he slipped a wedding ring on her finger in Greenwich, Connecticut, last November. All it knew about her second marital venture was what was engraved on the parchment announcements, mailed from New York three weeks after that ceremony.

The formality of those announcements, plus the pleasantly foreign sound of the groom's name, coupled with the inclosed cards that they would be "at home" at fashionable Great Neck, Long Island, combined to impress her Chicago friends. They naturally assumed that she was just another local girl who had made a good international marriage.

Since the marriage, so Lawyer Malone's suit reveals, the Swiss bridegroom has turned his back on steam-tables and salad counters and become a draftsman. With his wife and her two sons by her previous marriage—James Murdock Jr., 12, and John B., 9—he is living in the Great Neck mansion built by his predecessor.

For one of the glamorous Murphy girls to do any but the socially correct thing was a decided shock to Chicago society.

Like her sisters, whose twin debuts at a Christmas week ball at the Blackstone made drawing room history in 1910, the former Celeste Murphy had a very proper "coming out" party.



The sisters hired detectives to shadow Le Brosi, who was a waiter in a Manhattan chophouse until he married the former Celeste Murphy.

Regarded as the most beautiful of the trio of strikingly lovely sisters, she quickly captured the fancy of a half-dozen of Chicago's most eligible beaux. Almost at once, however, she began to show a preference for Jimmie Murdock, debonair son of the late Samuel T. Murdock, millionaire motor magnate of Indianapolis and South Bend, Indiana.

She became his wife at a fashionable wedding at the Church of the Sacred Heart in Hubbard Woods in June, 1918, and the two went to housekeeping in Indianapolis, where they shortly became leaders of the gay young set. There were born their two sons.

Before they had been married long, however, rumors that their hot love had begun to chill began to drift back to Chicago. But nobody took them seriously. The word "divorce" was not in the vocabulary of the Murphy family.

And when, in the midst of the rumors, business necessitated their moving to New York and they established themselves in Great Neck, the word went around again that all was well with the young Murdocks.

In consequence, Chicago society awakened with a start one morning early in the winter of 1928 to read that the former Celeste Murphy had quietly established legal residence in her girlhood city and was starting suit to divorce her wealthy broker husband. She charged him with extreme and repeated cruelty.

But the genteel start she gave society then was nothing compared to the hair-raising shock she administered a few weeks later when she ascended the witness stand in Judge Joseph Sabath's divorce courtroom. With painful details she described how the sight of her right eye had been permanently impaired by a blow dealt her by her spirited young husband. She testified about the time he fractured her nose. She spoke at length of beatings he had administered.

Waiving alimony for herself, she asked for and received custody of their children. She also received the benefit of an out-of-court settlement by which her battling better-half agreed to pay $400 a month for their support.

Decree in hand, she returned to Great Neck, and shortly afterwards word was carried to her that Murdock had suddenly died. Since then Chicago society has not seen her. And the first word many of her closest friends have had from her was the engraved announcement of her marriage.

IN selecting for her second matrimonial attempt a poor man without social pretensions, the striking Celeste has repeated family history.

There remain in Chicago's selecter circles today a few persons who can recall the opposition offered her mother, the beautiful Jeanette Plamondon, when she announced her intentions of marrying a struggling and unknown young doctor, 10 years her senior—a doctor whose name, by the way, was John B. Murphy.

It was unthinkable that the convent-bred daughter of the Ambrose Plamondons, pioneer Chicagoans of wealth and position, should exchange her role of rich man's daughter for that of poor man's wife. In 1885, when she was married, her doctor-husband was just approaching the threshold of his great career.

Up to 1890 his chief fame had come from collecting half of a $6000 fee—then considered enormous—for helping treat the policemen injured in the famous Haymarket riot. But in that year he devised the famous "Murphy button," which revolutionized intestinal surgery.

Prior to its invention, a patient suffering from such internal ails as appendicitis was very likely to die, for surgeons knew of no sure way of healing the incisions made by their knives.

From that time on his fame increased by leaps and bounds. On the staffs of a half-dozen leading Chicago hospitals, he became surgeon-in-chief of the Northwestern University Medical School.

During the last half-dozen years of his life, he was reputed to have had an income from his profession in excess of $200,000 a year.



Helen Hurley Ryan, sister-in-law of Mildred Murphy Hurley, recently presented at the British court.

HORSE MAGIC

By
PETER B. KYNE



"Malachi let fly with the BB shot."

MR. MALACHI CONCANNON left the race track at Tanforan Park, which is near San Francisco. He went across the sands to the adjacent town of San Bruno. He climbed wearily up three flights of stairs in the Bay View Apartments. At No. 27 he got out his latch-key; he sighed deeply and entered.

At the table in the kitchenette his wife sat shuffling a deck of cards. She looked up at Malachi with the sort of look all wives acquire after 20 years of wedlock, provided those years have been filled with vicissitudes. After a while she said:

"How did he finish, Malachi?"

"He didn't finish. He never started. Got left at the post."

"Poor Malachi!"

"Don't you sympathize with me!" her husband yelled. "I can't bear it. We're ruined. I stood off the feed man until this race. Now he'll attach the horses, and—and"——

"The cards don't say that, Malachi. And today I went to a fortune teller in the city. He says we're going to make a lot of money before this meeting is over. He simply is wonderful. He says the next horse you start will win at long odds."

"Did he say anything about betting his own money on him?"

"Now, Malachi, be reasonable. Have you got a copy of the condition book with you?"

Mr. Concannon surlily tossed it on the table before her, and Marge looked through it. "Here's another race for maiden two-year-olds tomorrow," she announced. "Have you entered our colt in that race?"

"No. I was too disgusted, Marge. This makes the third time he's been left at the post, so I thought I'd school him at the barrier a lot more an' then cut him loose."

The two-year-old colt Simple Simon, out of Simplicity, out of Simper by Simpleton by the immortal St. Simon, was in appearance all that one should expect of a two-year-old of such royal breeding. He represented Malachi Concannon's one frightful extravagance in horseflesh, and was the result of a tip Marge had paid an Oriental necromancer 50 cents for.

Marge had showed this necromancer the mimeographed list of the overnight entries and asked him for a sure long shot. He advised her earnestly to play a horse called Doctor Weeks.

Mr. Concannon had been horrified at the suggestion when Marge imparted it to him; he informed her Doctor Weeks was unsound, old, of indifferent breeding and the rankest sort of selling plater entered in a field of classy three-year-olds that could breeze faster than Doctor Weeks had run in his prime; that the old gelding hadn't won a race or even been in the money for a year. He forbade her to bet on the swindle. And in order to enforce his edict, he took the bank roll away from her that night.

Alas for the well-laid plan of the alleged head of the house of Concannon! Marge knew he would do that, so she held $100 out on him and hid it in her shoe. And the next day she bet it on the nose of Doctor Weeks, who ran the race of his ignoble life and won by a whisker. He paid 125 to 1, the only tickets purchased on him having been those held by Marge.

Well, they paid $10,000 for Simple Simon, as a result, and he an untried yearling. However, as Malachi observed, if Simple Simon didn't develop into a stake horse there wasn't any sense trying to breed race horses.

WHEN Simple Simon was saddled for the first time, his personality proved to be that of a devil. However, one can forgive that if the horse is fast; and Simple Simon, when fit, could step an eighth in 11, a quarter in 22 1-5, the half in 47 and the five-eighths in a minute flat.

On the day Malachi worked him five-eighths for the first time alone, he ran disgracefully. He was sluggish, a loafer; his time was 1:05. The next time out, Malachi worked him with one of his old platers in 1 minute and two-fifths of a second, which proved that Simple Simon was ordinarily unambitious, but did possess a sense of competition.

But Malachi discovered also that Simple Simon would not stand for the whip. One crack and he sulked. Nor was his competitive complex of such magnitude that he cared to exert himself to the point of outrunning another horse by more than half a length. Seemingly, he was satisfied to keep ahead of him, which is bad business, since if the jockey on the principal contender made the pace, the sluggish Simon would step right along with him until the pacemaker suddenly opened up on him, in which event the chances were that before Simple Simon's slow intellect had telegraphed to his legs the crying necessity for more speed, the race would be lost to him by anything from a nose to half a length.

"Oh, Lordy me," Malachi groaned to Marge, "what a colt! And what a liability!"

"That colt's afraid o' the webbin', an' when it flies up he backs away from it instead o' breakin'. It's somethin' mysterious to him. So what I got to do is put somethin' equally mysterious behind him—somethin' he'll fear more than the webbin'. A whip ain't no mystery to him."

"What are you going to do?"

"I won't tell you. You'd tell this thievin' fortune teller, an' he'd remember it an' give the game away the next time some other fool horseman's fool wife came around askin' for high-class information."

"Little Margie always has some money when her Malachi is broke," she cooed. "We'll pay the feed man $100 on account and he'll lay off you until the meeting closes."

"Marge," Mr. Concannon murmured tremulously, "you drive me crazy with your superstitions, but I gotta hand it to you. You ain't no spendthrift otherwise, an' I guess if I didn't let you handle the family bank roll, we'd have been in the poorhouse long ago."

"What happened today?" Marge asked.

"The same thing. Just before the starter sprung the barrier the colt backed out of the startin' stall."

Marge nodded. "I asked the fortune teller how to cure him of that habit, and"——

"You'll be the death of me," Mr. Concannon cried wildly. "Woman, will you leave race horses to race-horse men? What the devil does some nut who gazes into a crystal ball know about schoolin' a two-year-old, an' him not knowin' a horse from a giraffe?"

"He knows more than you think he does. He says you ought to have one of the assistant starters stand behind the colt and when he starts running backward out of the starting gate stall the trainer should give him a larrup with his whip."

With his forefinger under her nose, Malachi threatened her. "Woman," he ground out, "if you'd use your own common sense and leave cards, palmists, astrologers and fortune tellers out of it, we'd make our everlastin' fortune."

"You've got to admit," Marge defended stubbornly, "that we're ahead of them thus far."

"I don't know about that, Marge. I'll bet you in the past 20 years you've spent $12,500 on the crooks before you picked a winner. The bird had to give you some sort of direct answer to your question. You asked for a sure long shot, and he did the best he could for 50 cents."

"He's given me Broadcast in the seventh race this afternoon," she said.

"He's a good amateur handicapper, Marge. Broadcast's a cinch. He'll win by five open lengths. Why, I could have given you Broadcast myself and saved you 50 cents."

"For 25 cents extra he gave me Tomtit to place. He says Tomtit should pay 10 to 1 to place."

"Tomtit," said Malachi Concannon, "will get down where the money used to be about the time the crowd is leaving the track. Don't you bet any of our money on that dog. Hear me? I forbid it."

Nevertheless, Marge had bet $5, for the bank roll was very low. However, being a woman of resolution, she also pawned her diamond engagement ring for $200 and bet that. Tomtit made a place, but only because at the turn into the stretch Broadcast stepped on a small stone, bruised the frog of his off front foot and quit cold under wraps, while the second favorite romped home in front, under wraps, with Tomtit and another of his kind ridden out to the last gasp. Marge redeemed her ring, wrapped $2000 in a small chamois bag and hung it around her neck. Nor did she mention her winning to Malachi. To her surprise, Malachi handed her $50 after dinner that night.

"I LAID $5 on Tomtit," he confessed, "but it was just another accident, and I'm ashamed of myself."

The day following Simple Simon's failure to break with his field, Mr. Concannon took the colt to the barrier to school him. He did not stand behind the horse with a quirt. Instead, he purchased an air rifle and loaded it with BB shot, stood back about 60 feet and aimed it at Simple Simon's right quarter and close in, where the hide is thinnest. At the horse's first move to back out of the stall Malachi let fly—and Simple Simon changed his mind abruptly. An assistant starter held his head and kept him from bolting; while the horse struggled with the assistant starter Malachi let him have another pellet, which made him rear and buck. A minute later, when the barrier was sprung, he was off like a flushed quail.

Malachi chuckled. "That BB shot gets under his hide and stings like a bee for a couple of minutes. He doesn't know where it came from, and he's mystified. It hurt so much he's more afraid of it than he is of the barrier. It's occurred to the fool now that the barrier has never hurt him, so he took a chance. Bring him back and we'll try him again."

They did. Simple Simon stood there trembling. Again he started to back out, and again Malachi shot him, and again he stood still, quivering; he even tried to look around to see what had struck him. They held him five minutes, sprung the barrier—and again he broke beautifully.

"He's ready to race now," Malachi informed Marge that night. "He's broken three times, and he knows now the barrier will not hurt him. But he also knows that if he don't break something will hurt him. I've entered him for tomorrow. Got any money, Marge?"

Marge exhibited her little plump chamois bag. "There's $2000 here, Malachi. I pawned my diamond ring and won on Tomtit, but you're not going to get a nickel of it until you withdraw your silly objections to Professor O'Leary."

"I know more about our colt than 10,000,000,000 Professor O'Leary's!" Malachi howled. "Come on, Marge, kick through."

"Not a buffalo nickel," Marge replied firmly, and Malachi did not ask her again. He hadn't been married 20 years to Marge not to realize that when she made up her mind nothing could budge her. So reluctantly he had to see her set forth for the city next morning for a conference with Professor O'Leary. She turned up at the barn at noon. "We'll bet the roll today, darlin'," she almost crooned. "Professor O'Leary says there's luck in odd numbers, and this is Simple Simon's fifth start. Here's the money, darlin'. Bet it on his nose."

Simple Simon was entered in the first race, and the bugle calling them to the post sounded at 2:15. At 2 o'clock Malachi made his bet, but not according to Professor O'Leary's advice. Unlike Marge, he was cautious and conservative. So he bet his money on Simple Simon to place. Then he went over to the starting gate and stood at the inner rail, just inside the infield and well back of the gate.

Simple Simon had the rail position, and it was apparent to Malachi that his colt was in a rebellious mood. So as the field came mincing up to the starting gate Malachi produced a small slingshot and let Simple Simon have a BB shot in the flank. Instantly the horse broke and cantered into the stall, where an assistant starter grabbed him by the head. Regardless of the fact that he might be ruled off the turf for it, Malachi let him have another BB shot just as the field was stationary in the stall for a moment. The result was that Simple Simon was off first with a tremendous burst of speed that carried him 10 lengths to the front at the quarter; then, finding himself quite alone, he commenced to loaf until another horse ranged in alongside of him, when he quickened his stride to keep half a length in front of the contender. A hundred feet from the wire that contender, having been nicely rated due to Simple Simon's loafing tactics, leaped forward under the impetus of a volley of blows from the bat, opened up a length lead and got under the wire to win by a nose. However, Simple Simon paid 10 to 1 a place.

When Malachi got back to the barn with the colt, he found Marge dissolved in tears and devastation. "Oh, Malachi, we're broke again!" she wailed, and sought his arms for comfort.

"And that," said Malachi Concannon brutally, "is what you get for 50 cents worth of bad information from Professor O'Leary. He told you to bet it on the colt's nose, and you told me to bet it that way, and as it was your money, I obeyed you. And now look where we are!" he concluded, without the faintest blush for his falsehood.

"Oh, I'm such a fool," Marge sobbed. "I'll never, never trust that horrible Professor O'Leary again."

"If you do, I'll kill him, and then they'll hang me for murder, and it'll be your fault. . . . Well, it might be worse. Our share of the purse is $300. Promise me you'll lay off Professor O'Leary from now on, and I'll forgive you."

"I promise," Marge sobbed. When she had departed, he gave Simple Simon a vigorous punch in the ribs. "You dirty traitor!" he growled. "You can run as fast as horses ever run, but slower horses will always take you like Grant took Richmond. A low-grade plater beat you today."

NOW, for all his roaring and bluff, Malachi Concannon was as soft as a child at heart. That night Marge suffered so much that he could not bear the sight of her suffering. Dear old Marge! What a gorgeous pal she had always been to him. He'd surprise her. When she rose from the dinner table to go to the gas range for the teapot, he slid $12,000 in crisp $100 bills under her empty dinner plate and sat back grinning like the head of an old fiddle.

In her hotel room Marge unfolded a letter and read it for the twentieth time. It ran as follows:

"Dear Mr. Concannon: Following an intensive study of astrology and numerology for the past 10 years, I have stumbled upon a remarkable discovery, which, if used, will be worth a King's ransom to a race horse owner.

"I have perfected and successfully tested astrological and numerical charts, by means of which I am capable of advising you under planetary influences. It is also definitely known that animals, like human beings, are at the time of birth imbued with certain planetary vibrations (I. e., characteristics) which govern and control them through life. I have found that if a horse is entered in a race when the planetary vibrations are similar or identical to those under which the animal was born, it is absolutely certain to win.

"Please understand that I accept no fee for my work until I have proved to you, beyond peradventure of a doubt, that I am the man you have been seeking all your life. I am an amateur, not a professional. You furnish the horses and I furnish the valuable information necessary to transmute horseflesh into gold. Need I say more? I need not.

"Very sincerely yours,
"J. SMITHSON CHEEVER,
"A. B., LL. D."

"A NUMEROLOGIST!" Marge breathed. "And I didn't promise Malachi I'd lay off them. I've simply got to have an interview with J. Smithson Cheever."

Professor Cheever was a personable, tall, fair man of about 36 or 38. We was one to inspire confidence.

The professor immediately launched a lecture on the subject of numerology. He had a chart to illustrate his points; he explained to Marge the signs of the Zodiac and the mysterious forces encompassed in the sun, moon and planets. He called them planetary forces and dwelt lovingly on vibrations; he explained to her that from time immemorial the sages of the ages had known that each letter of the alphabet had a corresponding number, known as the symbol of its vibratory influence, but that some confusion had arisen as to which alphabet one could use and be the richer by correct numerical divination.

Marge found it all very confusing but mysteriously delightful; and when Professor Cheever, mistaking her interest for understanding, suddenly commanded:

"Give me the name of the race horse," she replied: "Simple Simon."

The professor figured rapidly and announced that the horse's positive symbol of vibratory influence was 6. Next he asked for the date of the horse's birth, coded that and discovered that the answer also was 6, which he declared checked 100 per cent.

"For this horse," he announced, "you should always seek races in which the number 6 predominates."

Marge was an apt pupil. "The Au

(Concluded on Page 7.)

The C
Who H

His Recent Domestic
Crowded Life of Vin

By a Member of the Post-Dispatch Sunday Magazine Staff



CHICAGO.

IF Greta Garbo's name comes first in any list of famous Swedes in America, that of Vincent Bendix must certainly come second. Strictly speaking, he is not a Swede, for he was born in this country of Swedish parents, but, with the clannishness, the stubborn integrity, that characterizes his people, he nevertheless is, in the broader sense, a Swede. The meteoric rise of this son of an impoverished Swedish minister is one of the fables of modern business.

The depression has not served in any way to check this champion gadget maker. In 90 per cent of the motor cars on the road today there are three or four Bendix devices, in all airplanes three or four. He has brought out 22 new products since 1929. And while his personal fortune may be reduced by the drastic slump in the stock market from $100,000,000 to perhaps $50,000,000, or even $40,000,000, he is in a position to make a speedy recovery when the depression begins to lift. There are many who believe that within five to 10 years he will be one of the wealthiest men in Chicago.

While many Chicagoans of an older generation, an older tradition, have stood by helpless to salvage even the wreckage of once great fortunes, this dynamic man of 50 has been forging ahead. In several instances he has lately acquired control of properties for many years in the possession of certain old Chicago families, notably, within the last month, two of Chicago's most luxurious hotels. A "nouveau riche," if you will, but completely indifferent to any snobbish tags an older generation of the rich in Chicago may seek to fasten on him.

The Potter P mansion in C now owned and by Vincent

The other day there was dedicated on the World's Fair grounds the lama temple which Bendix commissioned his friend, Dr. Sven Hedin, the explorer, to bring back from Tibet. Shortly before, the papers carried news of Mrs. Bendix's proposed divorce. But somehow both of these things seem minor incidents, so crowded, so intense is the life Bendix leads. When notice of the proposed divorce was made public Bendix was at his Detroit plant too busy even to comment. His secretaries maneuvered, the World's Fair commissioners schemed, Dr. Hedin cajoled and argued to get him to attend the dedication that took 20 minutes out of his schedule one morning.

It is symbolic of Bendix's rise to fame that he lives in Chicago's most famous private dwelling. There is in St. Louis no parallel to Chicago's "Potter Palmer mansion"—the Kaufman-Bixby home on the site of the Chase Hotel, may, in its day, have been comparable. This crenellated castle of mahogany-red stone occupies the most conspicuous site on Lake Shore drive. It was there that the members of Chicago's first family, socially speaking, lived for 40 years. It was there that the Infanta Eulalie of Spain gave the snub direct to her hostess for being the wife of an "inn-keeper." King Edward of England, when he was still Prince of Wales, danced in the marble and terrazzo ballroom. Three or four Presidents have stopped there.

And now, in his ascendancy, this round, roly-poly, humorous looking Swede lives there. Potter Palmer III and Honore Palmer and all the rest of the tribe of Palmer have retreated to apartment hotels, to Paris, to the Riviera. Sole lord over this ornate Victorian palace is Vincent Bendix.

The way in which Bendix utilizes this unique house is typical of the man. In two or three rooms on the second floor he has established offices for his private architect, Donald Boothby. Another suite is occupied by two of his private secretaries. In the huge golden-oak entrance hall, with its leaded-glass doors, he has installed a telephone switchboard. There is an elaborate modern burglar alarm system, for the conspicuousness of the Potter Palmer house has certain disadvantages — Bendix's mail contains many threatening letters.

The Champion Gadget Maker Who Has Defied the Depression

His Recent Domestic Difficulty Just a Detail in the Crowded Life of Vincent Bendix, Who Directs His Far-Reaching Automobile Accessories Business From the Old Potter Palmer Mansion.

By a Member of the Post-Dispatch Sunday Magazine Staff



CHICAGO.

IF Greta Garbo's name comes first in any list of famous Swedes in America, that of Vincent Bendix must certainly come second. Strictly speaking, he is not a Swede, for he was born in this country of Swedish parents, but, with the clannishness, the stubborn integrity, that characterizes his people, he nevertheless is, in the broader sense, a Swede. The meteoric rise of this son of an impoverished Swedish minister is one of the fables of modern business.

The depression has not served in any way to check this champion gadget maker. In 90 per cent of the motor cars on the road today there are three or four Bendix devices, in all airplanes three or four. He has brought out 22 new products since 1929. And while his personal fortune may be reduced by the drastic slump in the stock market from $100,000,000 to perhaps $50,000,000, or even $40,000,000, he is in a position to make a speedy recovery when the depression begins to lift. There are many who believe that within five to 10 years he will be one of the wealthiest men in Chicago.

While many Chicagoans of an older generation, an older tradition, have stood by helpless to salvage even the wreckage of once great fortunes, this dynamic man of 50 has been forging ahead. In several instances he has lately acquired control of properties for many years in the possession of certain old Chicago families, notably, within the last month, two of Chicago's most luxurious hotels. A "nouveau riche," if you will, but completely indifferent to any snobbish tags an older generation of the rich in Chicago may seek to fasten on him.

The other day there was dedicated on the World's Fair grounds the lama temple which Bendix commissioned his friend, Dr. Sven Hedin, the explorer, to bring back from Tibet. Shortly before, the papers carried news of Mrs. Bendix's proposed divorce. But somehow both of these things seem minor incidents, so crowded, so intense is the life Bendix leads. When notice of the proposed divorce was made public Bendix was at his Detroit plant too busy even to comment. His secretaries maneuvered, the World's Fair commissioners schemed, Dr. Hedin cajoled and argued to get him to attend the dedication that took 20 minutes out of his schedule one morning.

It is symbolic of Bendix's rise to fame that he lives in Chicago's most famous private dwelling. There is in St. Louis no parallel to Chicago's "Potter Palmer mansion"—the Kaufman-Bixby home on the site of the Chase Hotel, may, in its day, have been comparable. This crenellated castle of mahogany-red stone occupies the most conspicuous site on Lake Shore drive. It was there that the members of Chicago's first family, socially speaking, lived for 40 years. It was there that the Infanta Eulalie of Spain gave the snub direct to her hostess for being the wife of an "inn-keeper." King Edward of England, when he was still Prince of Wales, danced in the marble and terrazzo ballroom. Three or four Presidents have stopped there.

And now, in his ascendancy, this round, roly-poly, humorous looking Swede lives there. Potter Palmer III and Honore Palmer and all the rest of the tribe of Palmer have retreated to apartment hotels, to Paris, to the Riviera. Sole lord over this ornate Victorian palace is Vincent Bendix.

The way in which Bendix utilizes this unique house is typical of the man. In two or three rooms on the second floor he has established offices for his private architect, Donald Boothby. Another suite is occupied by two of his private secretaries. In the huge golden-oak entrance hall, with its leaded-glass doors, he has installed a telephone switchboard. There is an elaborate modern burglar alarm system, for the conspicuousness of the Potter Palmer house has certain disadvantages — Bendix's mail contains many threatening letters.

Four years ago he bought the house. For nearly a year he has lived there. Except for three or four official occasions, when the house was opened to charity events, Mrs. Bendix has never entered it. But it is overrun with people, friends, retainers, servants, hangers-on, business associates, artists, public officials. Carl Milles, the sculptor, has been a guest there. During the Democratic convention Bendix had Mayor Walker of New York and Mayor Cermak of Chicago as his house guests.

FOR the past four months, while he has supervised the erection of the lama temple, Dr. Hedin has lived there. In the marble and terrazzo ballroom, arranged on great tables around the walls are the rare and beautiful objects that will adorn the temple when it is completed, strange masks and bronze temples bells and incense-burners and drums, painted robes and the curious symbols that adorned the lama's altar and the broad throne of the chief lama. All these rare and precious things from the East arranged in this big, ugly room, and all because of the dynamic, driving energy of this modern Marco Polo, who hires experts to travel for him and bring back the treasures of the East.

How he came to buy the lama temple—the two lama temples, one for Stockholm in Sweden and one for Chicago—is typical of Bendix, too. He concentrates so intensely on his business, his inventions, that it is difficult, almost impossible, for anyone to interest him in projects of this sort, impossible to break through his absorption. But it came to his knowledge that Dr. Hedin needed money to finance one of his numerous expeditions into Tibet. Dr. Hedin came here and interviewed Bendix. A few days later Bendix gave Dr. Hedin a check for $65,000.

Then Dr. Hedin ventured to propose an old dream. Ever since his first venture into Tibet it had been his ambition to bring back to Stockholm a lama temple.

"Sure, good idea," said Bendix, reaching again, if not actually at least figuratively, for his checkbook.

But a third person who was present ventured to say, "But what about Chicago? They'll be jealous here in Chicago when they find out what you've done for Stockholm?"

"Could you get two lama temples?" said Bendix suddenly to Dr. Hedin. "Yes? All right then, get two lama temples, one for Chicago."

And so there are to be two lama temples at a cost to Bendix of $135,000. The one at the Century of Progress Exposition here is to be an exact reproduction, down to the last millimeter, of the Golden Pavilion of Jehol. It was discovered that the original temple was in such a bad state of repair that it would be impossible to take it down, transport it and set it up again on Chicago's fairgrounds. Under Dr. Hedin's supervision, Chinese craftsmen made the copy, piece by piece, each numbered and lettered. A Chinese architect came along with it, Chinese paints and Chinese painters, for no American painter, union or otherwise, could achieve the same beautiful abaresques essential to accuracy. For his gift to Stockholm Bendix was made a Commander of the Royal Order of the North Star.

Bendix's fortune is based upon 5500 patents. A shelf of books, like a good-sized encyclopedia, contains nothing but the patents that the Government has granted him. With Winton, Haynes, and the other pioneers, Bendix built a horseless carriage. Financially it got stuck on the first upgrade, leaving its maker with nothing but debts. Never since that time has Bendix tried to make a complete motor-car. He has been content during the past 25 years to make the various parts that go into automobiles and how many parts he makes is indicated by those 5500 patents. The average number of successes out of this total is very high, as successful inventions are rated.

First and foremost was the Bendix drive—in its initial stage a kind of steel band which was connected with a separate starting motor. The steel hand would grasp the fly-wheel of the engine, turn it over and release it when the engine started.

As told in an account in a success magazine recently—Bendix has reached that stage in his career — the inventor started out to sell his primitive self-starter. Every automotive engineer who consented to examine it said it wouldn't work. At last he got a firm in Elmira, New York, to manufacture the invention. That was in 1911. In the following 17 years that firm received $30,000,000 from Bendix's invention.

Another successful invention was the four-wheel mechanical brake. The original invention was the work of a Frenchman, Perrot. Bendix saw it in Paris in 1922 and bought the rights to it. He had more than one reason to be vitally interested in this invention. Only a little while before his father had been killed under a car with inefficient brakes. When he had perfected Perrot's invention, he didn't have to offer it to scornful engineers. He organized his own company to manufacture the four-wheel brake and automobile manufacturers were eager to buy it.

Even during the depression Bendix's plants have increased enormously. The principal one, at South Bend, Indiana, had 360,000 square feet of floor space in 1929. Now it has nearly 25 acres under roof, a million square feet. In connection with it there is a highly developed research department to exploit the new ideas that pop into the head of this inventive genius. His latest successful invention, perfected and developed since the depression began, is the automatic clutch control.

BENDIX drives himself as rigorously today as he did 30 years ago. But it is scarcely a question of drive, for his boundless energy cannot be restrained. In his own remarkable memory he retains most of the details of his business.

Take a typical day in Bendix's life. At 7 o'clock he is wakened. Then comes his masseur, a powerful Norwegian. He is massaged as he lies in the middle of the great bed in the master's bedroom. While this is still going on, a secretary comes to take a half dozen telegrams and letters. The telephone rings. An art dealer is admitted to this early-morning session and despite the secretary, the masseur and the telephone, Bendix finds time to discuss a possible addition to his collection of tapestries. He breakfasts with another secretary and discusses the plans for the day.

At nine he has a long conference with his real estate agents. In the past four years his real estate and building operations have become increasingly important. He owns many valuable blocks on Chicago's near North Side. At ten o'clock he calls the manager of his Los Angeles plant and talks for three-quarters of an hour about an important shift in plans. Before he has finished the conversation he has talked to four persons at the Los Angeles end. (There is scarcely a day that Bendix does not spend from an hour to two hours on the long distance telephone, talking to New York, Detroit, all around the compass.) Half an hour later he is on the train for South Bend, thanks to the second secretary who accompa-

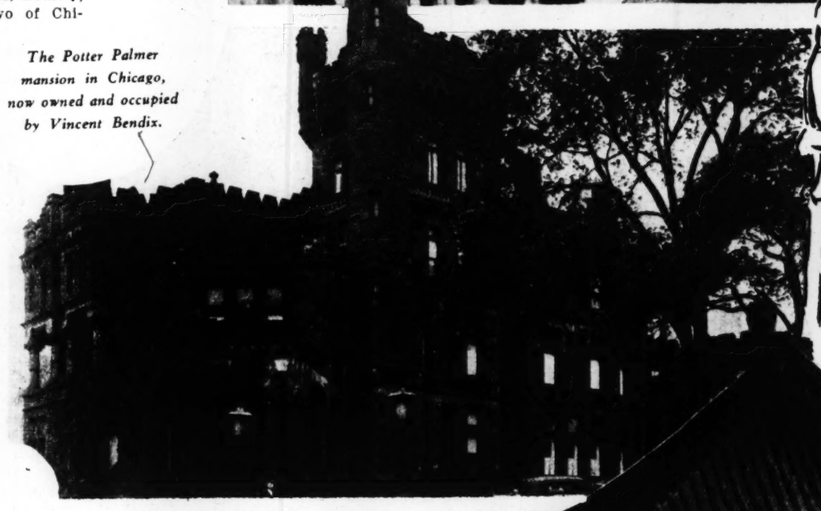
(Concluded on Page 7.)



A detail of the Lama Temple which Vincent Bendix has presented to Chicago. Rufus Dawes, Koliang Yih, Dr. Sven Hedin and Homer Benchley are shown, from left to right.



Vincent Bendix, standing.



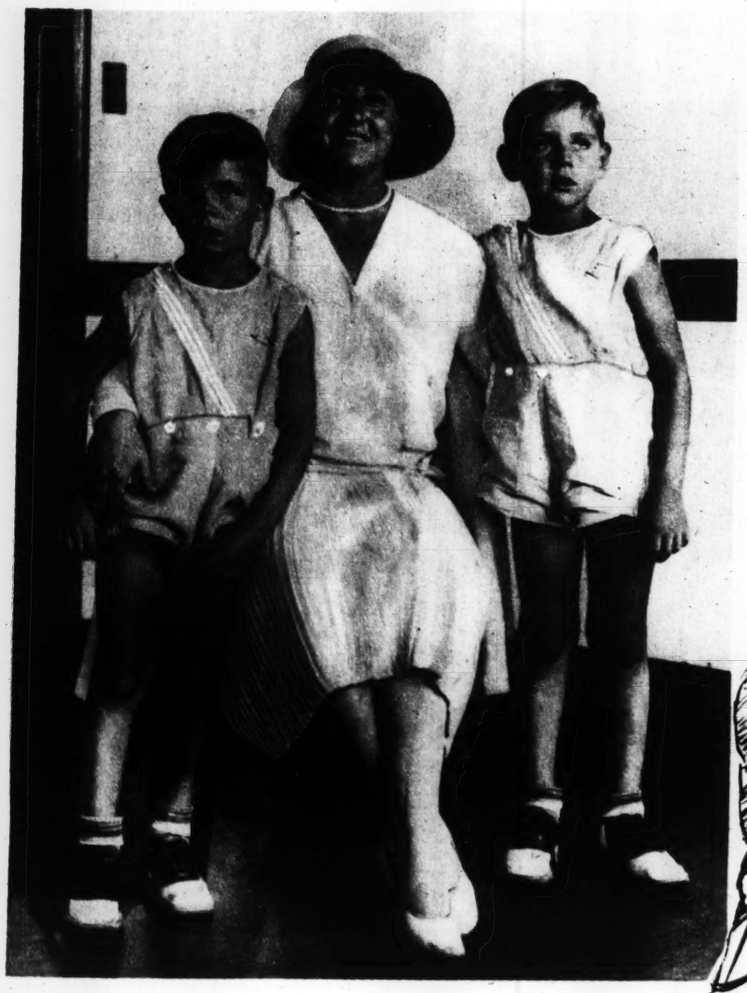
The Potter Palmer mansion in Chicago, now owned and occupied by Vincent Bendix.



The model of the Lama Temple, called the "Golden Pavilion of Jehol," which is being erected on the grounds of the World's Fair, a present from Vincent Bendix to the City of Chicago.

The RICH MR. ANNESS' BATTLE *for* HIS GRANDCHILDREN

First He Won Them From Their Mother After a Court Trial Filled With Charges and Counter Charges, and Now, Threatened by Kidnapers, He Is So Fearful of Their Safety That He Has Procured a Police Guard for Them.



Mrs. Patrick, after the adverse court decision.



Mrs. Helen Anness Patrick and her two children, Peyton Jr. and Edward Anness.



By a Special Correspondent of the Post-Dispatch Sunday Magazine

NEW YORK.

AGAIN the law has taken a hand in the affairs of the little Anness boys, Peyton Jr. and Edward —this time to give them special police protection following threats sent to their grandfather, Edward C. Anness, member of the New York Stock Exchange.

Last year the law was concerned with the custody of the brothers. There was a series of bitter legal fights over whether their youthful mother, Mrs. Harold Patrick, or their wealthy grandparents, Mr. and Mrs. Anness, should have the children. The grandparents won at last, but the Judge who ruled that she must give up her sons admitted that the mother "loves them and does not abuse them." And there is a threat of further litigation in the fact that Mrs. Patrick has not become reconciled to the loss of her children. She continues to seek means of proving that they need her love more than they do the luxuries of their grandparents' Park avenue apartment.

The court squabble over the Anness boys, with its animosity and mudslinging, was a sorry sequel to the Cinderella romance to which the children owe their being. Their father was Peyton Randolph Anness, a Yale graduate, who married Helen Donovan, a Wall Street stenographer, in 1923. Apparently they lived quite happily in the main. The two children came—Peyton Jr. is now 8 years old and Edward is 6—and provided additional ties between the parents, who adored them.

The children were, it is true, the cause of one rather serious quarrel between their parents. It concerned religion. The father wanted them brought up in the Episcopal Church, the mother wanted them to be Catholics. The outcome was they were baptized as Protestants, and then the mother secretly had them re-baptized as Catholics.

In 1928 young Anness died, leaving his widow $400 a month. Helen and the children went to live with her husband's parents. She devoted much time to her sons, guarding their health and looking after their training and the beginnings of their education. The grandparents, too, were extremely fond of the youngsters.

In the summer of 1930 Helen decided the boys should learn to swim, so she took them to the Milton Point Beach Club at Rye, New York, for instruction. Harold Patrick, captain of life guards there, gave the lessons. Before the course of instruction was completed, Patrick was paying more attention to the pretty brunette mother than he was to the children. And she had developed a good deal of interest in him. Presently she invited him to call. She had, by this time, moved into an apartment in Westchester to enable the children to spend much time outdoors, and here she received Life Guard Patrick. In September of that year the young widow married her sons' swimming instructor.

The Annesses strongly disapproved of this match—and of other things they had suspected or been told about their daughter-in-law's conduct. They determined the grandchildren must live with them.

MRS. PATRICK has said the Annesses offered her $1,000,000 to give up the boys to them. "I refused the offer," she related. "I wouldn't take $10,000,000 for one of those children's little fingers." So, of course, some of the newspapers dubbed the little Anness boys "the million-dollar babies."

Unable to induce Mrs. Patrick to relinquish the children to them, the Annesses went to court to win custody of the boys. They sought to prove that Mrs. Patrick was not a fit person to rear her children. They endeavored to show by affidavits that she drank too much and had love affairs with men; that Westchester police had been sent to the Patrick apartment to hush noisy parties; that Patrick had been convicted in 1921 on a charge of possessing narcotics and later had been arrested for a fight over a taxicab bill.

Mrs. Patrick denied the accusations, and made a few of her own against the Annesses and their alleged used of stimulants. She also asserted that her husband, the former life guard, had never used narcotics, and that his conviction in the drug case was due to bad company.

The grandparents applied to the Supreme Court at White Plains, New York, for permission to drop their habeas corpus suit, but Mrs. Patrick opposed the motion; she wanted the matter settled. Judge Graham Witschief decided to continue the case to a conclusion.

There followed an array of testimony as to the behavior of Mrs. Patrick and her husband.

Anthony Spiner, a taxicab driver of New Rochelle, told of driving the newly-married Patricks from one speakeasy to another. He said he took them home from the railroad station one night when they were drunk, helped them into their apartment and heard the children crying that they were hungry. He said while he was hunting for food for them he heard a scream and found Patrick choking his wife. He had to hit the life guard several times, he testified, to make him release his hold.

Adam Litker, a doorman at the apartment building in which the Patricks lived, testified to seeing Mrs. Patrick leaving her apartment with her face bleeding, crying her husband had beaten her.

Margaret Rich, who had been a maid-governess in the Patrick home, told of a number of things that didn't look just right to her. She said a New Yorker named Butler stayed over night in the apartment several times, although there was no spare room, and that Mrs. Patrick went to his apartment in New York and phoned her home about dawn to say, "I'm too drunk to come home." She said another visitor left his clothes in the dining room, and another forgot his hat, and that still another was a man with a glass eye. She also asserted she saw Mrs. Patrick cuddling the manager of a chain grocery store. But the maid declared that Mrs. Patrick was "sweet and kind to the children."

The grandparents themselves took the witness stand to relate that about a month after her first husband's death, Helen was so drunk she couldn't lift a cup of coffee to her lips. The Court was told that on another occasion she was picked up unconscious on the steps of the yacht club at Newton, Connecticut.

All these allegations reflecting on her character Mrs. Patrick denied emphatically and in detail. But the Judge decided in favor of the grandparents. Anticipating such a decision, Mrs. Patrick and her husband had moved with the children to Margate, New Jersey, a shore resort near Atlantic City. The order to turn the children over to their grandparents was not served.

BUT the mother was so fearful that efforts would be made to take the boys from her that she placed them in the special care of Chief of Police Charles E. Miller of Margate.

When the Annesses discovered where their grandsons were they tried to get them by applying to Vice Chancellor Edmund R. Leaming of Camden, New Jersey, for a writ of habeas corpus. The writ was denied. Then they filed suit in New Jersey for custody of the children, and Mrs. Patrick won the case. It seemed she had firm possession of her own children in New Jersey. Vice Chancellor Leaming suggested, however, that she get matters adjusted in New York also—that she enter a motion at a special term of the Westchester Supreme Court to set aside the judgment ordering her sons placed in their grandparents' custody.

Before she had acted on this suggestion, Mrs. Patrick was arrested on a writ issued at the instance of the Annesses, who feared she would move into another state. The outcome was that she returned to Westchester, and the court fight for custody of the two boys was renewed before the same Judge who had heard the original suit.

The old charges were dragged into court, along with a few new ones. The old witnesses and some new ones, too, were heard. The Annesses said the boys' mother had come home at all hours in an intoxicated condition and refused to tell where she had been. Once, Anness testfied, he sent his automobile to bring Helen and the children to his apartment for Sunday dinner, and when they arrived "she was disheveled and she spoke foolishly, as though she had been drinking, and she raised her skirts very high."

Patrolman Lawrence E. Jensen testified that, because of the complaints of neighbors, he went to the Patrick apartment to quiet a party. He said he found Mrs. Patrick drunk and her lip bleeding. "The children came running out and crying. Patrick told her to get back and said he had an arm that was aching to sock her. I stopped him from hitting her. Then she slipped on the rug and fell on top of the children. He slammed the door."

When the time came for Mrs. Patrick to present her side of the case she had a few unpleasant accusations to make, herself. She related that one time her father-in-law, the elderly and dignified Mr. Anness, "was so intoxicated he was unable to get up off the floor, and the butler had to put him to bed." And Mrs. Anness, the witness said, "kept a bottle of morphine and other drugs on her dressing table. I have always prevented the children from entering the grandmother's bedroom, for fear they might get some drugs or something." She also declared that Anness had a habit of sniffing at a charm, containing a phial, at the end of his watch chain, adding that before doing it he was drowsy and irritable, but afterward was in good spirits.

Mrs. Patrick denied that either she or her husband was a narcotic addict. Patrick testified that when he went to jail in 1921 he was "a Government agent assigned to go to jail for evidence."

In announcing his decision, Justice Witschief said: "The controlling principle in these cases involving the custody of children is the welfare of the children. The welfare of the child is superior to the claim of the parent to its custody. But the right of the surviving parent to these children is paramount to that of all other persons."

He said it was the Court's opinion that the mother loved her children—but not enough. He believed she had never abused them physically, but "the whole trouble is that their (the Patricks) love of pleasure is greater than their love for the children."

So the Judge ruled that the two boys must be turned over to their grandparents.

Mrs. Patrick collapsed as a court attendant sought to take the sturdy, well-dressed little fellows from her. He didn't have an easy job. The boys kicked, screamed and sobbed when they learned they were to be taken from their mother. They continued to kick and scream as they were taken through the corridors and down elevators to be placed in their grandparents' shining limousine. The mother had to be carried from the courtroom.

The Annesses were elated by their victory.

Grandfather Anness said: "Before I filed suit last year to gain custody of them, the grandchildren spent much of their time at my home. We expect to engage a governess and tutor and send the boys to a private school. I want them to go through St. Paul's Preparatory School at Concord, where their father went, and then I want them to go to Yale, as he did."

When Mrs. Patrick was able to talk coherently, she said:

"I KNOW I will get the children back. Mr. and Mrs. Anness were disappointed when their son married a stenographer. I am sure they thought he would marry wealth. The charges against my morality are ridiculous. It is true I have given parties, and perhaps the radio played louder than it should have, but that's not immoral.

"I want my children to grow up in an atmosphere of laughter. I think laughter is better for them than medicine, and I'm afraid they won't get much of it in the solemn household of their grandparents. The children got the best of care and training with me."

The unhappy mother wasn't willing to accept the decision of the trial court as final. She appealed the case, and asked for the privilege of keeping her sons until the appeal was decided. Her plea was denied, as was also an application by the grandparents for permission to take the children "across the George Washington Bridge to New Jersey, so that they might see the sky line of New York."

While waiting for the ruling of the Appellate Court, Mrs. Patrick would sit for hours in front of the apartment house where the Annesses lived to catch a glimpse of her children when they came out with a nurse. When their appearance satisfied her that they were happy in their new home she would drive away, crying.

The Appellate Division handed down its opinion. It upheld the decision of the lower court.

But the mother has not entirely abandoned hope. She keeps thinking that some day she will, somehow, be able to prove that she has a right to rear and cherish her own sons.

Not long ago came the threat that the grandparents, as well as the mother, might lose young Peyton and Edward Anness. Mysterious letters received by Anness hinted that the boys would be kidnaped, or he himself would be "taken for a ride," if he didn't give up $100,000. Anness reported the matter to police authorities, and at his request a special guard was assigned to protect the boys.

Horse Magic

(Continued from Page 4.)

Revoir Handicap for two-year-olds will be run next Saturday. Professor. Saturday is the sixth day of the week and the sixth day of the month. The race is number six in the condition book, and of the 32 horses nominated for the race, all have been declared out but six. Simple Simon has number six post position—and last night the stable cat had six black kittens in his box."

"He cannot lose," Professor Cheever declared earnestly. "Here we have a continuous progression of his positive symbol of vibratory influence, the figure 6, as charted and coded by me."

Marge, recalling the colt's inclination to loaf at an inopportune time, and to sulk and quit if whipped, said: "Suppose he only makes a place—that is, comes in second?"

"IMPOSSIBLE, I assure you, Mrs. Concannon; but even if, by some unforeseen influence he should, he will still pay to 1. To demonstrate my confidence in my powers of numerical divination, I wish to hand you now $100, which I desire you now to bet for me on your horse. Following six successful demonstrations, I shall expect an equitable division of all moneys received by you and your husband from winning bets. To tell the truth," he added a bit wistfully, "I grow weary of being a professor of ancient languages, and would like to travel a bit and see the world."

On Friday evening Mr. Concannon discovered that Simple Simon had struck his off knee against the wall of his box and bruised it slightly. So at dinner he announced his intention of scratching the horse in the handicap, fearing the race might work serious injury to Simple Simon's slightly injured knee.

"I have the bank roll," Marge declared, "and if you scratch him I'll run away with it. I'll leave you. I'll never speak to you again, you 'fraid cat!"

"Well, I'll not scratch him if you'll be contented with winning the purse. It's $5000 added. Can't take chances with our money on that knee."

When Simple Simon went to the post, his knee was still noticeably swollen, though he favored the leg to an extent scarcely noticeable. He broke on top and raced six lengths in front of his field to the half-mile pole; then, finding himself without competition, he started to loaf until the favorite ranged in beside him, when he speeded up and kept half a length ahead until about a sixteenth from the wire, when the favorite spurted and gained half a length on him. Whereupon Simple Simon pinned back his ears, swished his tail angrily and in two leaps had regained his position. He finished in front by a length and clipped two-fifths of a second off the track record. He paid 10 to 1 to win and 6 to 1 a place, and up in a friend's box, where she had been watching the race, Marge Concannon fainted.

WHEN Mr. Concannon came home that night he glared at his wife. "They tell me you fainted when the colt won," he charged. "That means the finish scared you sick. You had money on his nose—and I told you not to do that. How much did you bet?"

"Five thousand," Marge replied proudly. "I wired it to New York in order not to depress his price at the track."

"Sixty thousand bucks—and your money back!" Mr. Concannon murmured.

"And I'm going to give Professor Cheever a thousand," Marge announced generously. "He knew what he was talking about. He's the king of numerologists."

"So we're tied up with a new professor, are we? Marge, didn't I warn you off them birds?"

"Not off numerologists. I've dropped all the others. Professor O'Leary isn't reliable, but Professor Cheever—oh, darlin', he's wonderful!"

The following day when Concannon came home for luncheon, he showed Marge a telegram from a millionaire horse owner in New York offering him $100,000 for Simple Simon. "And I'm going to sell," he announced.

"Oh, yes? Well, in whose name is Simple Simon registered?"

"You're his owner, of course. I bought him for you and registered you as his owner just to compliment you"——

"I'll not sell him. Why, Professor Cheever says that if that horse is started under the right vibratory influences—pick his races for him, you understand—he'll win every race and mage every post a winning post. Mala-

ge ruled that the two boys
ed over to their grand-

k collapsed as a court at-
ht to take the sturdy,
ittle fellows from her. He
an easy job. The boys
med and sobbed when
they were to be taken
nother. They continued
ream as they were taken
corridors and down ele-
placed in their grandpar-
limousine. The mother
ied from the courtroom.
es were elated by their

Anness said: "Before
st year to gain custody
randchildren spent much
t my home. We expect
overness and tutor and
to a private school. I
go through St. Paul's
hool at Concord, where
vent, and then I want
Yale, as he did."
Patrick was able to talk
said:

will get the children
r. and Mrs. Anness
appointed when their
stenographer. I am
ught he would marry
charges against my
diculous. It is true I
rties, and perhaps the
ouder than it should
not immoral.
children to grow up in
er for them than med-
afraid they won't get
e solemn household of
rents. The children
of care and training

mother wasn't willing
cision of the trial court
ppealed the case, and
rivilege of keeping her
peal was decided. Her
, as was also an ap-
grandparents for per-
the children "across
hington Bridge to New
hey might see the sky
rk."
for the ruling of the
Mrs. Patrick would
front of the apartment
e Annesses lived to
of her children when
with a nurse. When
e satisfied her that
in their new home she
, crying.
Division handed down
pheld the decision of

her has not entirely
She keeps thinking
he will, somehow, be
at she has a right to
her own sons.
came the threat that
, as well as the moth-
oung Peyton and Ed-
dysterious letters re-
hinted that the boys
ped, or he himself
for a ride," if he
100,000. Anness re-
to police authorities.
t a special guard was
ct the boys.

Horse Magic

(Continued from Page 4.)

Revolt Handicap for two-year-olds will be run next Saturday, Professor. Saturday is the sixth day of the week and the sixth day of the month. The race is number six in the condition book, and of the 32 horses nominated for the race, all have been declared out but six. Simple Simon has number six post position—and last night the stable cat had six black kittens in his box."

"He cannot lose," Professor Cheever declared earnestly. "Here we have a continuous progression of his positive symbol of vibratory influence, the figure 6, as charted and coded by me."

Marge, recalling the colt's inclination to loaf at an inopportune time, and to sulk and quit if whipped, said: "Suppose he only makes a place—that is, comes in second?"

"IMPOSSIBLE, I assure you, Mrs. Concannon; but even if, by some unforeseen influence he should, he will still pay 2 to 1. To demonstrate my confidence in my powers of numerical divination, I wish to hand you now $100, which I desire you now to bet for me on your horse. Following six successful demonstrations, I shall expect an equitable division of all moneys received by you and your husband from winning bets. To tell the truth," he added a bit wistfully, "I grow weary of being a professor of ancient languages, and would like to travel a bit and see the world."

On Friday evening Mr. Concannon discovered that Simple Simon had struck his off knee against the wall of his box and bruised it slightly. So at dinner he announced his intention of scratching the horse in the handicap, fearing the race might work serious injury to Simple Simon's slightly injured knee.

"I have the bank roll," Marge declared, "and if you scratch him I'll run away with it. I'll leave you. I'll never speak to you again, you 'fraid cat!"

"Well, I'll not scratch him if you'll be contented with winning the purse. It's $5000 added. Can't take chances with our money on that knee."

When Simple Simon went to the post, his knee was still noticeably swollen, though he favored the leg to an extent scarcely noticeable. He broke on top and raced six lengths in front of his field to the half-mile pole; then, finding himself without competition, he started to loaf until the favorite ranged in beside him, when he speeded up and kept half a length ahead until about a sixteenth from the wire, when the favorite spurted and gained half a length on him. Whereupon Simple Simon pinned back his ears, swished his tail angrily and in two leaps had regained his position. He finished in front by a length and clipped two-fifths of a second off the track record. He paid 10 to 1 to win and 6 to 1 a place, and up in a friend's box, where she had been watching the race, Marge Concannon fainted.

WHEN Mr. Concannon came home that night he glared at his wife. "They tell me you fainted when the colt won," he charged. "That means the finish scared you sick. You had money on his nose—and I told you not to do that. How much did you bet?"

"Five thousand," Marge replied proudly. "I wired it to New York in order not to depress his price at the track."

"Sixty thousand bucks—and your money back!" Mr. Concannon murmured.

"And I'm going to give Professor Cheever a thousand," Marge announced generously. "He knew what he was talking about. He's the king of numerologists."

"So we're tied up with a new professor, are we? Marge, didn't I warn you off them birds?"

"Not off numerologists. I've dropped all the others. Professor O'Leary isn't reliable, but Professor Cheever—oh, darlin', he's wonderful!"

The following day when Concannon came home for luncheon, he showed Marge a telegram from a millionaire horse owner in New York offering him $100,000 for Simple Simon. "And I'm going to sell," he announced.

"Oh, yes? Well, in whose name is Simple Simon registered?"

"You're his owner, of course. I bought him for you and registered you as his owner just to compliment you"——

"I'll not sell him. Why, Professor Cheever says that if that horse is started under the right vibratory influences—pick his races for him, you understand—he'll win every race and make every post a winning post. Malachi, that colt will earn us $100,000 as a three-year-old. Why, he'll win the Agua Caliente Handicap, and that $100,000 guaranteed."

Mr. Concannon knew the argument was ended. The following day they shipped to Washington Park track, outside Chicago, and as his wife's accredited agent, he entered Simple Simon in a $5000 stake for two-year-olds at six furlongs. The colt's position was number six and the race was run on June 6, so Marge telegraphed Professor Cheever, who replied that all was well and to bet for him the $1000 she had informed him she had to his credit. Evidently the professor was a sport, for he desired his money bet "on the nose." He concluded his telegram with these words: "This is the day you really clean up."

On Friday, Marge wired, through her betting commissioner, bets to New York, Jersey City, Los Angeles and San Francisco. The consensus was that Simple Simon would make a place, so Marge decided she would get 2 to 1 to win in the books, and less than that if she accepted closing odds at the track.

At 9 o'clock on the day of the race the man who had offered $100,000 for the horse came to the barn and had a veterinary examine Simple Simon. When he was declared sound, the man made a new offer of $125,000, and Mr. Concannon telephoned his wife and begged her to sell.

"I'LL let you know by noon," she replied—and wired Professor Cheever for his best advice on the subject. At 11 o'clock a reply came from the professor stating that while the planetary influences for victory were excellent, there was such a thing as a certainty outside the realms of numerology, and that she should sell. Forthwith she sold, the new owner stipulating that the horse's winnings, if any that day, should belong to him.

When the deal had been closed and the check passed, Mr. Concannon said to his wife: "What have you got bet on him?"

"Ten thousand on his nose."

"In that event," Concannon replied, "I'll have to do something about this. The books in Chicago are laying 5 to 1 against him."

Marge screamed. "Why—why—I took 2 to 1 all over the country! I thought that a longer price than he'd pay at the track, and I was afraid to take closing odds."

"Well, give me $10,000 and I'll spread it in the Chicago books. They'll take it all. Does Professor Cheever say he'll win?"

"Absolutely. Oh, Malachi, what a fool I've been to take such low odds."

"Well, you have a chance to recover. The race won't be run until 3:15. Let's beat it to the bank and get more money to bet. I'll place it myself."

They did that and were back at the track and in their box just back of the finish line at 3:15 to watch the race. Simple Simon, as usual, was off first and raced the half four lengths in front of his field. Then he eased up, and the favorite challenged him until the turn into the stretch, when the favorite commenced to tire. Simple Simon commenced to loaf again, seemingly in a desire to accommodate his rival. But a black colt was coming up on the outside now—coming fast. The favorite made a spurt and drew on even terms with Simple Simon, only to fall back immediately; and while the complacent Simon, who wouldn't stand for the whip, galloped on, that black horse went by him in the last 50 yards. Simple Simon leaped forward to meet the challenge and although he had a world of speed left in him, the black horse outgamed him and won by a nose.

Seemingly the catastrophe had no disconcerting effect on Malachi Concannon. Marge's short upper lip commenced to tremble. The tears came, and she left them flow unashamed, while Mr. Concannon watched her sardonically. Presently he said:

"I don't mind losing our money, Marge, but it's awful to have lost the professor's money."

"I wish I'd never seen him," Marge sobbed.

"I don't. The professor isn't a bad old egg, if he is dotty on numbers. He advised you to sell that swindle Simple Simon, didn't he? Just for that, I insist you shall send him a check for $2000."

"But think of our own terrible losses"——

"WE HAVEN'T any terrible losses. The minute I saddled Simple Simon in the paddock today and boosted the boy aboard him, all my interest in him ceased. He was no longer your horse. Dark Michael won the race. Well, I've been watching that colt in his morning workouts for the past three months. I knew Dark Michael would be rated nicely and wait until Simple Simon came back to him. Nobody but his trainer and I gave Dark Michael a chance, but I knew the horse was good, that he's a great stretch runner and would catch that fool Simon napping. Which is what he did, although he wouldn't have done it if I had been interested in making Simple Simon win.

"His new owner and the new trainer gave the boy his orders, so for the first time since Simple Simon ran his first race, I've watched him from the grandstand. If we hadn't sold him, I'd have been standing close to the rail a sixteenth from home, and as Simon galloped by all set to be rushed by the contender, I'd have let him have a BB shot from an air pistol on a spot where it would do the most good. Remember how he pinned his ears and swished his tail the day he won the Au Revoir Handicap at Tanforan? Well, I shot him with a BB as he fled along the rail in front of me that day—and how did he run!"

"Malachi Concannon, do you mean to say that Simple Simon just lost me $10,000 because—you—you didn't stimulate him with the air pistol?"

"I do mean just that. Why should I stimulate another man's horse when I had $10,000 bet on Dark Michael at 5 to 1? I've saved your bets twice for you, Marge. . . Well, we've cleaned up $40,000 net on this race—$50,000 on Dark Michael, less the $10,000 you lost on Simple Simon—and we'll send the professor $2000"——

"The idea! We'll do nothing of the sort. Why, he's the worst numerologist I've ever met."

Mr. Concannon's hand stole over and closed on his wife's. "Poor Marge," he breathed tenderly. "You've been imposed on, haven't you? Just the same, you'll send Professor Cheever $2000. I promised him $2000, darling, if he'd wire you to sell Simple Simon. A hundred and twenty-five grand is a horrible price for an equine worry."

"You've made a fool of me!" Marge moaned.

"You always were that—and I'm still in love with you." He beamed down on her.

"You had a hunch to play Dark Michael," she charged. "And you fibbed about the price on Simple Simon."

"I'M NOT superstitious, but—I did. I'd an uncle once that was called Dark Michael. He was a big, raw-boned devil like that horse, with a nose something like his, so I wired Professor O'Leary for a tip on the race, and he doped out Michael for me, which confirmed my own suspicions. O'Leary's not at all a bad handicapper. He used to exercise horses for me before I met you, Margie; in fact, his job was clockin' horses in the early mornin' when we were at Tanforan Park Crystal-gazin' was his afternoon job; sellin' in the afternoon the secrets his stop watch told him in the mornin' made him as high as $10 a day, he told me."

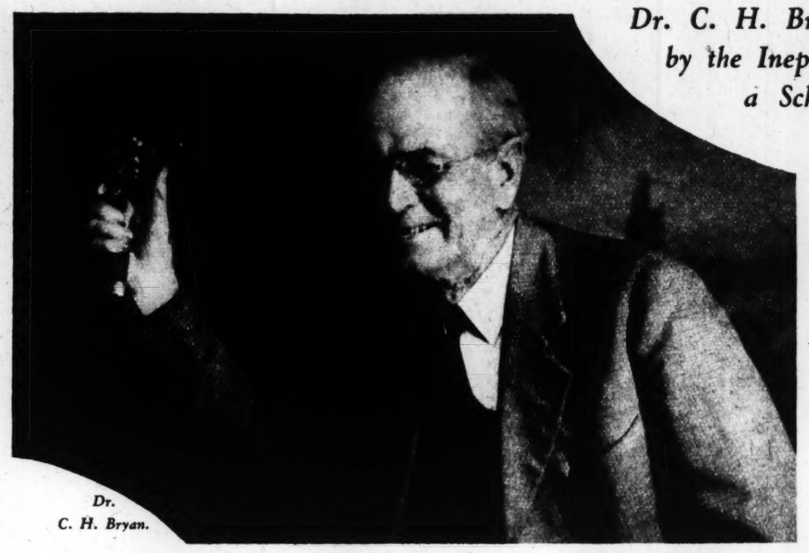
"Malachi Concannon," Marge almost shrilled, "will you shut up?"

"I will," Mr. Concannon replied mildly. "Indeed, I'm such a great hand at mindin' my own business I'm surprised at myself for sayin' a word!"

(Copyright for the Post-Dispatch.)

A College of Scientific Fishing

Dr. C. H. Bryan, a Retired Physician, Distressed by the Ineptitude of Most Anglers, Establishes a School at Bradenton, Florida.



Dr. C. H. Bryan.

By a Special Correspondent of the Post-Dispatch Sunday Magazine

BRADENTON, Fla.

A COLLEGE devoted to turning out expert fishermen has been established in this community by Dr. C. H. Bryan, a retired physician of Chicago. It is the first and only institution of its kind, as far as is known, and though it came into being quite casually, it is now taken with great seriousness by everyone connected with it. It gives a diploma to every one who completes the course to the satisfaction of Dr. Bryan.

Now that the Bradenton-Dixie Grande Institute of Fishing is a going concern with hundreds of alumni casting their lines in Southern waters, Dr. Bryan wonders why fishing instruction has not been put on a formal basis a long time before this. As it stands, he declares, there are so many unskilled fishermen in the world that the whole sport gets a black eye from the fact that unskilled anglers get disgusted and quit without ever having experienced the pastime's real joy.

Dr. Bryan gave up a successful practice several years ago but immediately decided that his retirement from one kind of professional activity would not mean a cessation of active living so much as a change of activities. He accordingly went to Florida and traveled over most of the state in search of a place to do scientific fishing. He finally found it near Bradenton. This fishing ground covered over a hundred square miles. It is shallow salt water, three to ten feet deep, with good weed beds and wide open passes through the keys to the Gulf of Mexico. It has variegated shores with protection from high winds and storms, and the town of Bradenton has always been something of a fishing center, with good fishing tackle stores, hotels and boarding houses suitable to the entertainment of guests.

EVEN so, most of those who came here to fish were obviously dubs in Dr. Bryan's opinion, with no knowledge of the true inwardness of their art and no sense of the gratification that could be derived from properly landing a fish.

Dr. Bryan was so pained by the sight of such ineptitude that he began to take a few of them in hand. In a little time he was surrounded by a coterie of faithful disciples and thus the Bradenton-Dixie Grand Institute was started.

Dr. Bryan says that his college is not a profit-making enterprise and all that he is interested in is preserving the true canons of the sport and showing neophytes how the greatest possible pleasure can be derived from it. Incidentally, he feels that the fishing temperament is as necessary as a proper manual skill and the diploma issued at the conclusion of the course lays much stress on the recipient's lack of fear at having a rod torn out of his hand, on his good temper and on his relative sobriety. Dr. Bryan feels a fisherman should not drink more than his share—though his share, one imagines, is reasonably liberal.

The Bradenton-Dixie Grande Institute of Fishing



To all to whom these presents shall come, the President and Professors of this institution, situated in Bradenton, Florida, send *Greeting:*

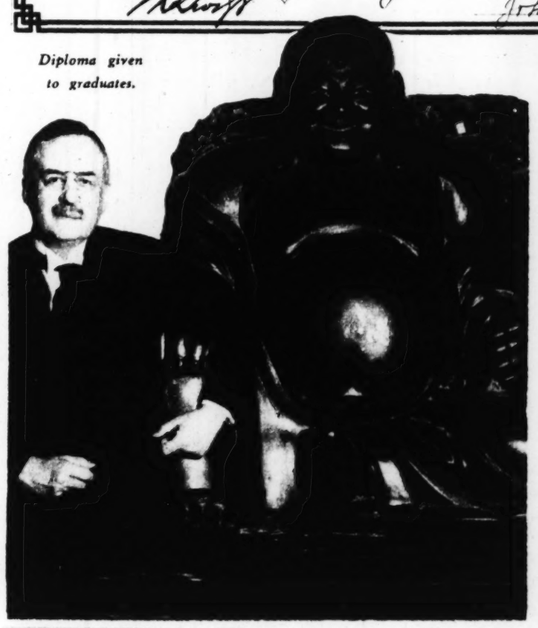
This certifies that Mr. _____ of _____ has shown himself to be a brave man when tackling a big fish, and to be game to the end of the fight. He has had his thumbs burned on his reel, his rod broken, and his bait torn from his line, without showing any signs of fear. He also speaks the truth when telling about the size, strength, and ferocity of a fish. He has never been known to drink more than his share of any liquid that may have been with the party, and his line of profanity has always been mild and acceptable.

This further certifies that he has faithfully completed the course of piscatorial work prescribed by this institution and passed all examinations.

We now therefore commend him to all men as a competent and finished FISHERMAN, and on this day of _____, 19__, do confer upon him the degree of BACHELOR OF FISHING.

E. Hathaway, Henry Kloster, C. H. Bryan, John Nolan

Diploma given to graduates.



Dr. Sven Hedin, with "Laughing Buddha."



Mrs. Vincent Bendix.

THE CITY ART MUSEUM will not exhibit in the "masterpiece alcove" this week as decoration work is being done in this room where the display at other times is held. The weekly exhibition will be resumed next Sunday.

The Champion Gadget Maker

(Continued from Page 5.)

nies him on the trip.

He has lunch on the train. At 1:30 he is deep in a discussion with his chief engineers. This lasts for three and a half hours, with interruptions from the long distance telephone. By five o'clock he is on the train for Chicago, accompanied by two South Bend executives. They finish their discussion on the train, arriving at the "Potter Palmer mansion" in time for an impromptu dinner party. At one o'clock the party is still in progress but Bendix retires for a final session with the masseur.

Although he has only seen it twice, once in an early stage, again at dedication, Bendix is pleased as a child over the lama temple.

"Why this is an educational exhibit," he told the writer during the course of a few minutes' conversation just prior to the dedication of the temple. "This is going to be authentic, you know. everything down to the finest details. They're bringing 23,000 copper shingles from China and they're going to cover them with real gold. So that the whole thing will shine in the sun. Gold leaf, three-ply gold leaf applied to the shingles."

The dedication was in the Chicago tradition.

On the previous day it had been arranged by publicity directors of the fair that Dr. Koliang Yih, Chinese Consul, should come and bring with him some pretty Chinese girls. They would throw rice. It sounded very Chinese.

"Now move over a little bit," the photographers shouted at Bendix. "Throw your rice now, girls."

"I look like the laughing Buddha," said Bendix, humorously, when they made him pose sitting on the edge of the concrete foundation.

WITH him was little Jennie Yih, daughter of the consul. "This is my first Chinese sweetheart," said Bendix, "how about you and I going to Hollywood, Jennie?" "No, I would never go without my mother and father," said Jennie, looking at him out of her bland eyes. The girls on the terrace above threw their rice, the cameras clicked.

"Just one more, Mr. Bendix," said the photographers. "Say boys," he protested, "I've got to make a train." And make a train at last he did, with his secretary and his architect both hurrying his departure. The detective, the man who has watched over him for 14 years, sprang into the seat beside the chauffeur and the car whizzed away. A lama temple had been dedicated.

$100,000 Spent
To Perfect This Perfumed Mist . . . The Ideal Way to Kill All Flies and Mosquitoes

Fly-Tox was developed at Mellon Institute of Industrial Research by Rex Research Fellowship. Ten years have been spent in perfecting it, and more than $100,000.

It is based on extracts from flowers of Japan, which insects cannot tolerate. An extract pleasant in odor, harmless to people, stainless to anything. But every fly or mosquito perishes quickly at a touch of the mist it creates.

These pests are your deadly enemies. They carry disease germs to infect every food they touch. Their every bite is poison. Over 30 diseases are carried in this way. Many thousands of children, every year, die from their contaminations.

Fly-Tox, used rightly, kills all these pests at once. The way is easy and pleasant, the results are sure, the cost 1 or 2 cents per room.

This new Fly-Tox—based on flowers—is many times as effective as methods of the past. Every lot is tested on flies in our laboratory to insure its quick effects.

FLY-TOX ONLY

A Rex Research Product

Use Fly-Tox only, and always in the new-type Fly-Tox sprayer. Spray to the ceiling, to create in your room a cloud of all-pervading mist. As this mist falls, every fly or mosquito dies at its touch. Yet no harm to people, no offense, no stains. Accept nothing less effective when the safety of your home is at stake. Sold in a million stores the world over. Get Fly-Tox now. Made by the Makers of Moth-Tox.



TOY TALKIES

by Walter Quermann

HIDDEN TREASURE

This is a game that can be played by any child. All that is needed are scissors, paste and some cardboard. The directions for playing "Toy Talkies" are given at the bottom of the game.

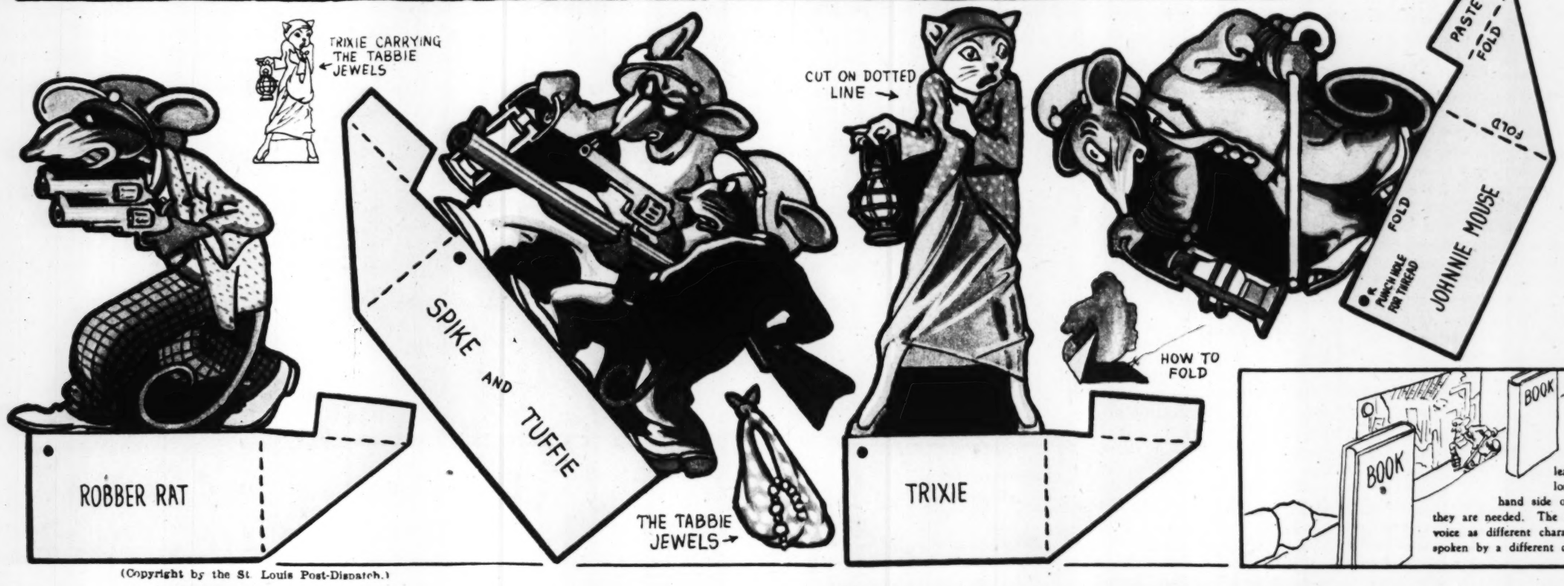
THE PLAYERS

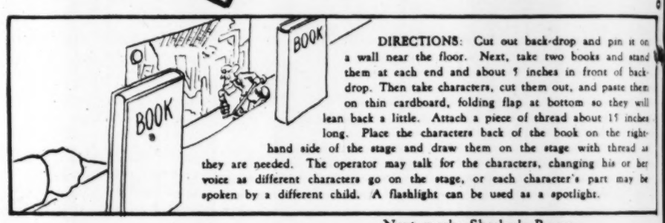
TRIXIE—*Her Uncle Tabbie told her to search for the hidden family jewels.*
JOHNNIE MOUSE—*An American vagabond, but a friend of Trixie.*
ROBBER RAT—*A villainous fellow.*
SPIKE AND TUFFIE—*Robber Rat's henchmen.*

THE PLAY BEGINS

(Robber Rat, Spike and Tuffie enter.)
SPIKE—What did you bring us here for, chief?
ROBBER RAT—It's a long story. Before the war I was the butler for the Tabbies, who own this chateau. They had a lot of jewels worth barrels of money. When the war came they hid their jewels somewhere in this place and went to Paris.
TUFFIE—Why didn't you say this was to be a treasure hunt? We would have brought shovels instead of guns.
ROBBER RAT—Not so fast, Tuffie. Old man Tabbie told his niece where he hid those jewels, so she and an American are coming here tonight to get them.
SPIKE—I see. And after they get them, we get them.
ROBBER RAT—That's right. Be sure they don't see us until they have the jewels. Sh-h-h. Here they come—let's hide. *(They leave and Johnnie Mouse is heard to say:* "Gosh, what a spooky place." *And Trixie replies:* "I'm afraid; let's wait until morning." *They enter.)*
JOHNNIE MOUSE—Pshaw, there is nothing to be afraid of.
TRIXIE—You're the bravest man in the world.
JOHNNIE MOUSE—Ha-ha. Now to find the cellar. These look like stairs over here.
TRIXIE—Ugh! This place gives me the creeps. *(They leave. Johnnie Mouse is heard to say:* "We're in luck. These stairs do lead to the cellar. Now watch your step, Trixie.")
(Robber Rat, Spike and Tuffie enter. They are silent for a moment, then:)
ROBBER RAT—*(Whispering.)* Sh-h-h. Let's hide; they are coming back. *(They leave and Johnnie Mouse is heard to say:* "There, that wasn't so bad, was it?" *They enter, Trixie carrying the Tabbie jewels.)*
TRIXIE—Oh, I left my purse down there. Our railroad tickets to Paris are in it.
JOHNNIE MOUSE—You wait here. I'll get it.
TRIXIE—Please don't go. I'm afraid.
JOHNNIE MOUSE—Ha-ha. I won't be gone a minute. *(He leaves and Robber Rat, Spike and Tuffie enter.)*
TRIXIE—Oh!
ROBBER RAT—*(In a hushed voice.)* Don't make a sound. If you do and that American comes, we'll shoot him. Come with us. *(They all leave and a moment later Johnnie Mouse enters.)*
JOHNNIE MOUSE—Where is Trixie? Maybe she went outside. *(He leaves and we hear him call,* "Trixie, Trixie." *Then he enters.)*
JOHNNIE MOUSE — *(Alarmed.)* Trixie, Trixie! *(He leaves, still calling* "Trixie, Trixie!" *At last he slowly enters.)*
JOHNNIE MOUSE—She's gone! I'm going to hunt for her and I'll never rest until I find her! *(He leaves, and we hear him calling* "Trixie! Trixie!" *until his voice can be but faintly heard in the distance.)*

CURTAIN





DIRECTIONS: Cut out back-drop and pin it on a wall near the floor. Next, take two books and stand them at each end and about 5 inches in front of back-drop. Then take characters, cut them out, and paste them on thin cardboard, folding flap at bottom so they will lean back a little. Attach a piece of thread about 15 inches long. Place the characters back of the book on the right-hand side of the stage and draw them on the stage with thread as they are needed. The operator may talk for the characters, changing his or her voice as different characters go on the stage, or each character's part may be spoken by a different child. A flashlight can be used as a spotlight.

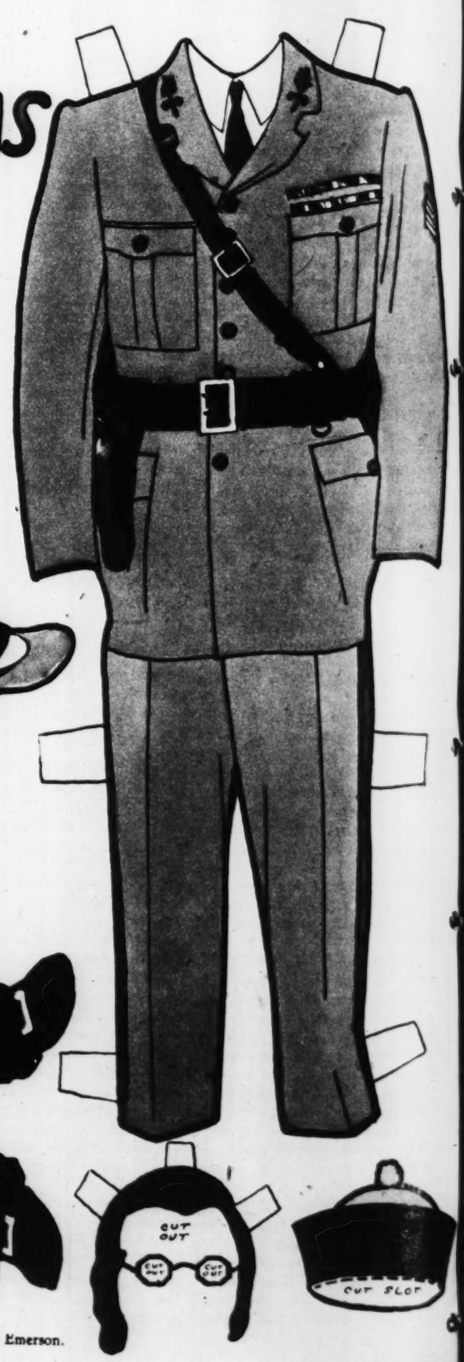
(Copyright by the St. Louis Post-Dispatch.)

Next week: Sherlock Bones.

MUNY OPERA DRESSOGRAPHS







Clifford Newdahl

CLIFFORD NEWDAHL, today's selection among the Muny Opera stars who will appear in this space each week during the Forest Park theatre's season, was born in Lamberton, Minn., in 1901. When a child his family moved to the State of Washington, where he later attended the State university. After his graduation he studied music in New York and then returned to Washington as professor of music at Bellingham State Normal School. Then he went East again and sang leading tenor roles with the American Grand Opera Company. His first venture in lighter music was in "Three Little Girls" and he followed this with an appearance in "Blossom Time."

Accompanying Mr. Newdahl are three costumes he wears in Muny Opera plays. Cut out the star and paste on cardboard. Then cut out the costumes and dress him in his proper outfits.

The three costumes shown here are worn by the star in these roles in the following Muny Opera shows: 1—Franz Schubert in "Blossom Time;" 2—Captain Paul Fontaine in "Desert Song;" 3—Prince Chu Chang in "The Land of Smiles."

(Copyright by the St. Louis Post-Dispatch.)

Next week: Hope Emerson.





Snapshot made at the Westborough Country rapher, just after the arrival of huge cake



Lookin

ST. LOUIS POST - DISPATCH
ROTOGRAVURE PICTURE SECTION
AUGUST 7, 1932



Snapshot made at the Westborough Country Club, St. Louis County, by a Post-Dispatch staff photographer, just after the arrival of huge cakes of ice to lower the water's temperature.

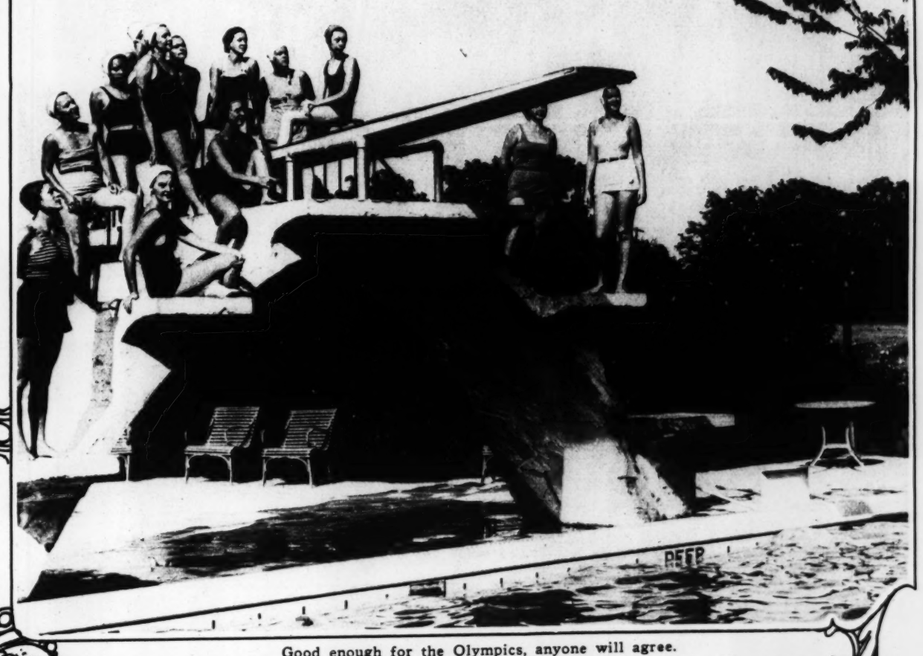
GETTING AN ARCTIC CHILL IN THE SWIMMING POOL



Here's one way to conquer the heat.

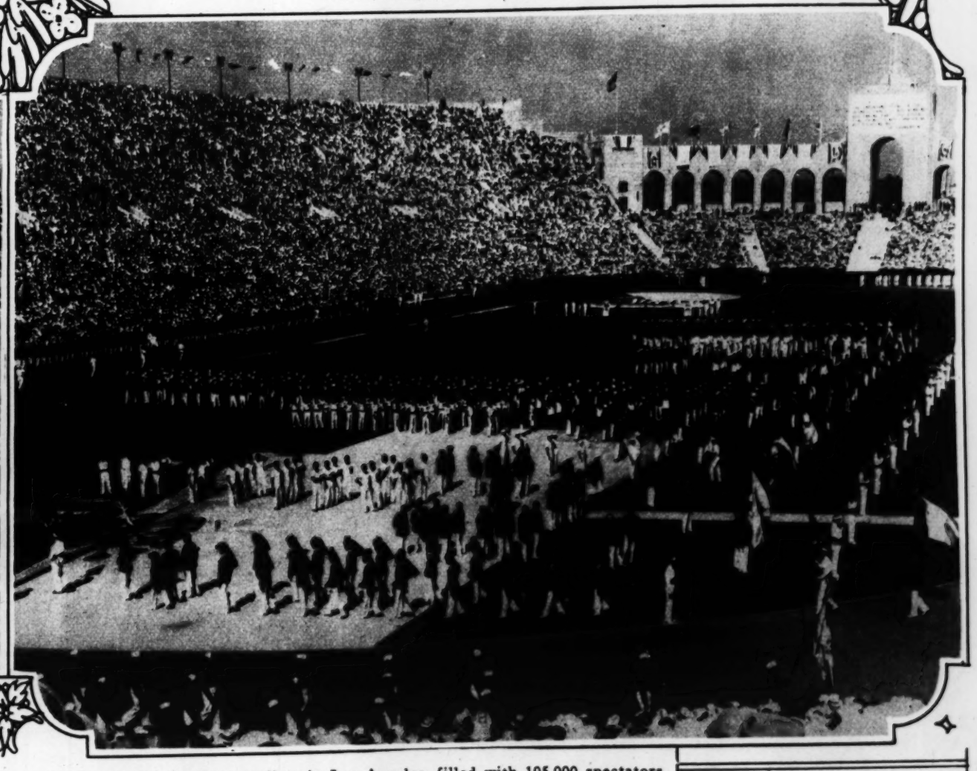


Looking pleasant at a perspiring camera man.



Good enough for the Olympics, anyone will agree.

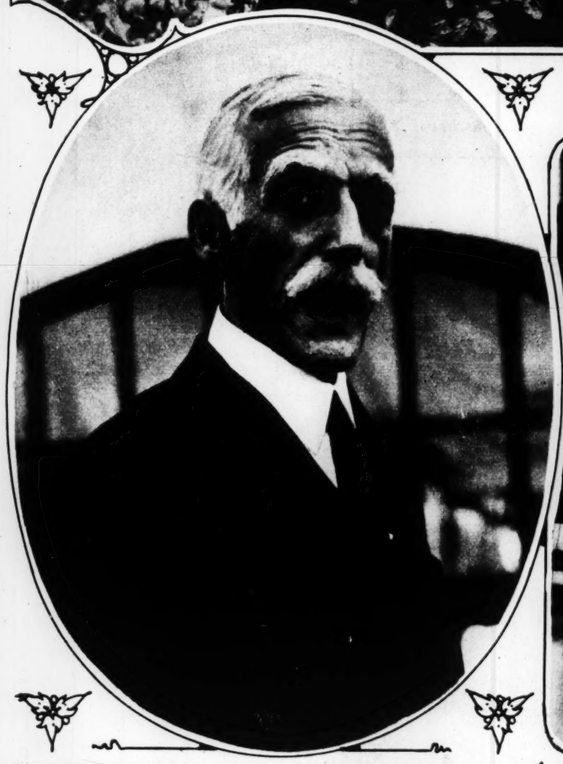




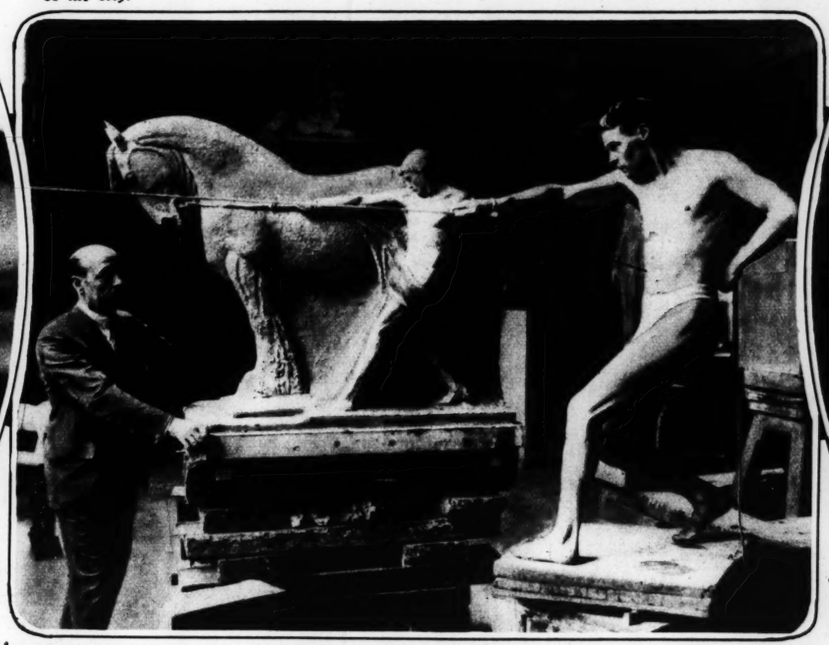
COLORFUL SCENES AT OPENING OF OLYMPIC CONTESTS—At left, an airplane view of the huge stadium in Los Angeles, filled with 105,000 spectators, as athletes from 40 nations marched upon the field; right, a nearer view of the competing teams during the parade around the stadium.



A THRIFT GARDEN IN THE CITY OF ST. LOUIS—225 vegetable plots, at Magnolia and Tower Grove avenues, tilled by family groups in the neighborhood. The use of this ground was made possible by Julius A. Baer, who also established a similar thrift garden in another section of the city.



MR. MELLON BACK FROM LONDON—Snapshot of the American Ambassador to England as he arrived home for a brief vacation.



IN THE STUDIO OF A FAMOUS SCULPTOR—M. Reid Dick of London putting the finishing touches upon an unusual group which later will be placed on the Thames Embankment. This symbolizes "Controlled Energy."



MAXIM GORKY, famous Russian writer, watching a parade of workers in Moscow.



CELLOPHANE NEXT, MAYBE—Three photographs of Joan Marsh, movie star, posing to illustrate the evolution of the bathing suit in 30 years.



Pajama costume of pink eyelet embroidery, fashioned with a bib and shoulder strap arrangement above the trousers. A smart capelet sets off the suit, tying at the waistline with a bow in the back. It is worn by Leila Hyams, screen star.



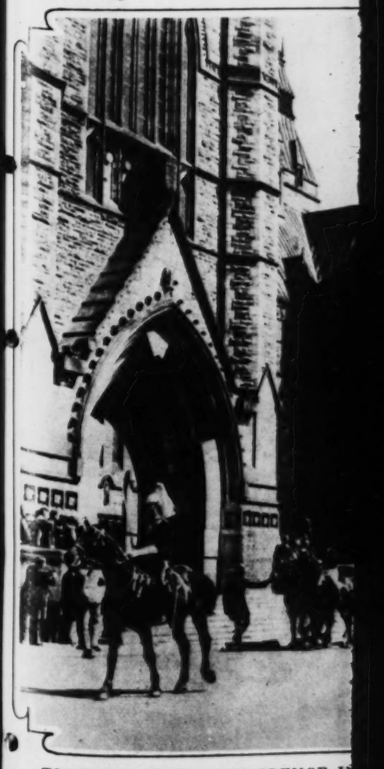
Joan Crawford of the films attired in a new high waistline costume. With the black silk skirt there is a blouse of lace.



SOME SAY HE WILL BE THE NEXT OF GERMANY—Recent photograph of the Prince Friedrich Wilhelm, made in the gard near Potsdam. Each year he takes a mo in politics.



CARDINAL GIBBONS STATUE FOR guished Baltimore prelate which will be ital on Aug. 14.



THAT IMPERIAL CONFERENCE IN from the dominions arrived to start the

writer, watching a parade of



he films attired in a new
ume. With the black silk
use of lace.



SOME SAY HE WILL BE THE NEXT PRESIDENT OF GERMANY—Recent photograph of the former Crown Prince Friedrich Wilhelm, made in the garden of his home near Potsdam. Each year he takes a more active part in politics.



BIG BOMBER SALUTES THE QUEEN OF AMERICAN PEAKS —Newest of army planes passing Mount Rainier, seen in the distance, during tests on the Pacific coast. It has a wing span of 76 feet and is driven by two 575-horsepower motors.



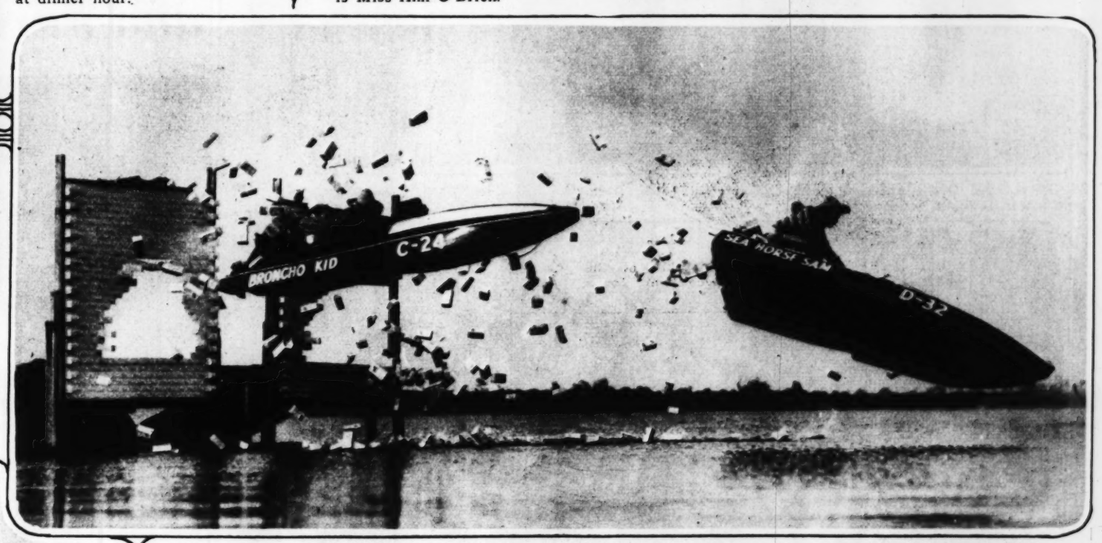


POSTER FOR WAR VETERANS—Howard Chandler Christy finishing painting which he will present to the American Legion for its war memorial bridge tournament this Fall. The model is Miss Ann O'Brien.

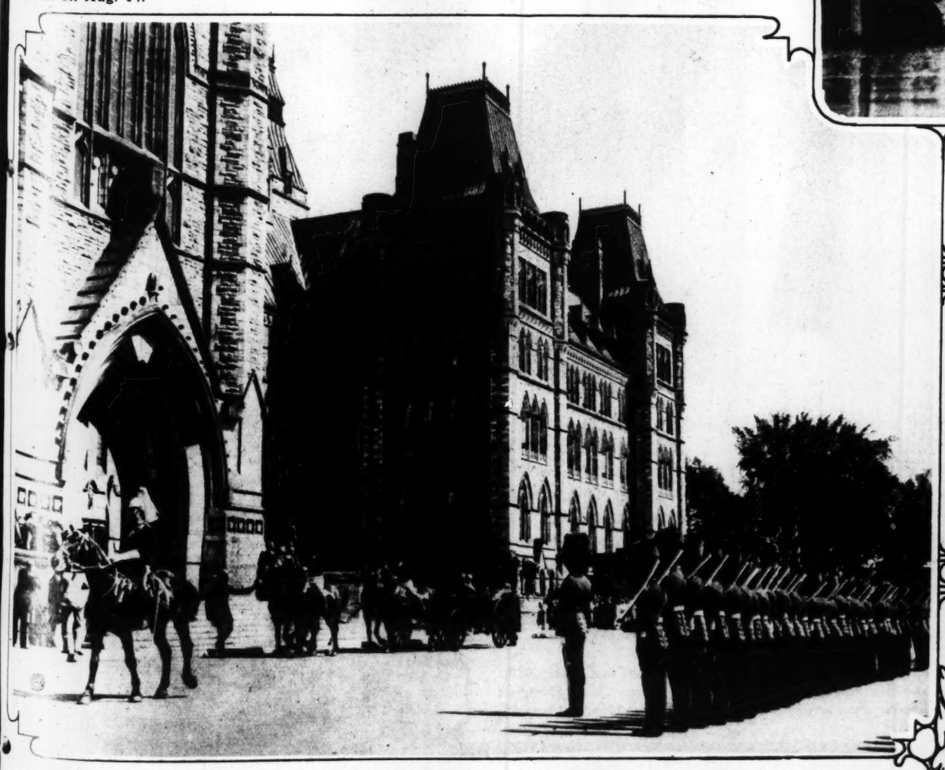


RATHER GREEDY, WHAT? —Shoe-bill stork, one of the world's rarest birds, photographed in the Philadelphia Zoo at dinner hour.

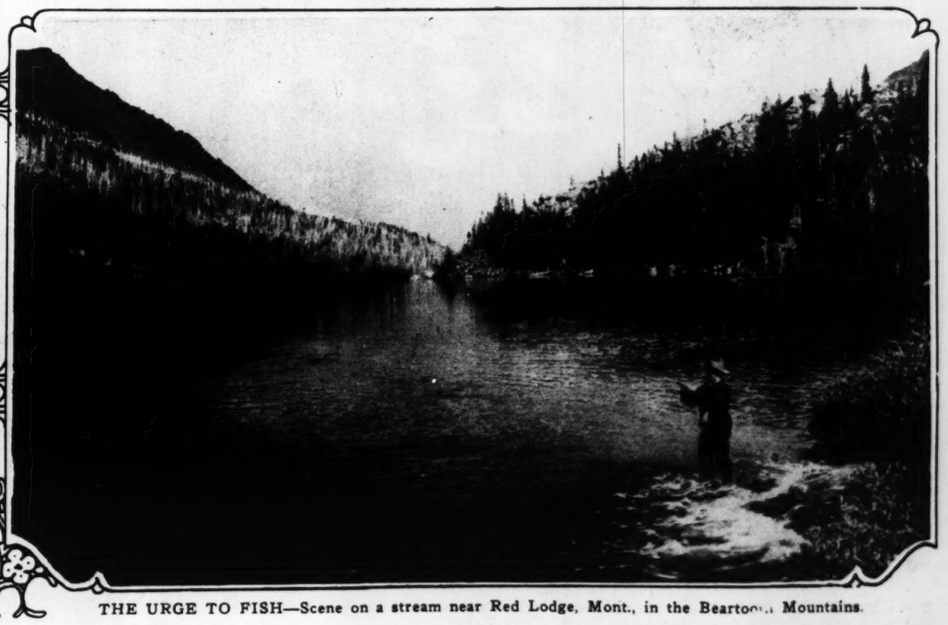
CARDINAL GIBBONS STATUE FOR WASHINGTON—Completed bronze of the distinguished Baltimore prelate which will be unveiled at the Sacred Heart Church in the national capital on Aug. 14.



STUNT FOR SEAPLANES—Malcolm Pope and Bob Eastman going through a not too rigid barrier at Winter Haven, Fla., after a running start which took their boats up an inclined platform before hitting the imitation "bricks."



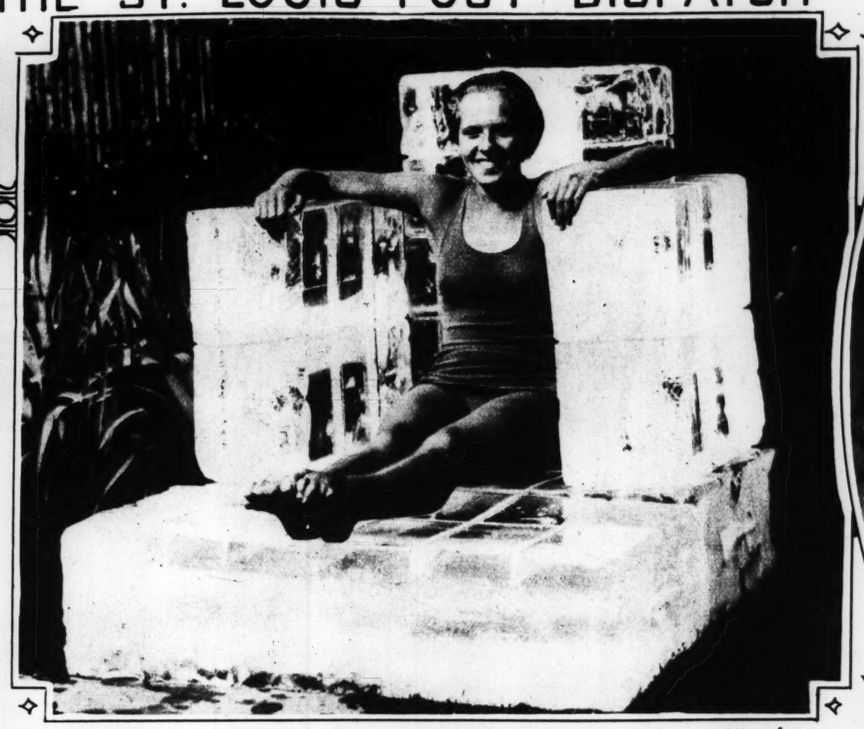
THAT IMPERIAL CONFERENCE IN OTTAWA—Military setting before Parliament House as delegates from the dominions arrived to start their discussion about economic conditions.



THE URGE TO FISH—Scene on a stream near Red Lodge, Mont., in the Beartooth Mountains.



GARBO POSES—The movie star who shuns publicity, as she was finally cornered at a New York hotel by cameramen. Greta is on the way to her old home in Sweden, but admits that she is coming back to make more pictures at a reputed salary of about $500,000 a year.



TRAINING FOR A COLD SWIM—Gladys Lathbury of New Jersey, prepares for a 10-mile swimming event in Lake Ontario at Toronto, Canada.



NEW HEAD OF R. F. C.—Former U. S. Senator Atlee Pomerene of Ohio, who is now chairman of the $3,000,000,000 Reconstruction Finance Corporation.



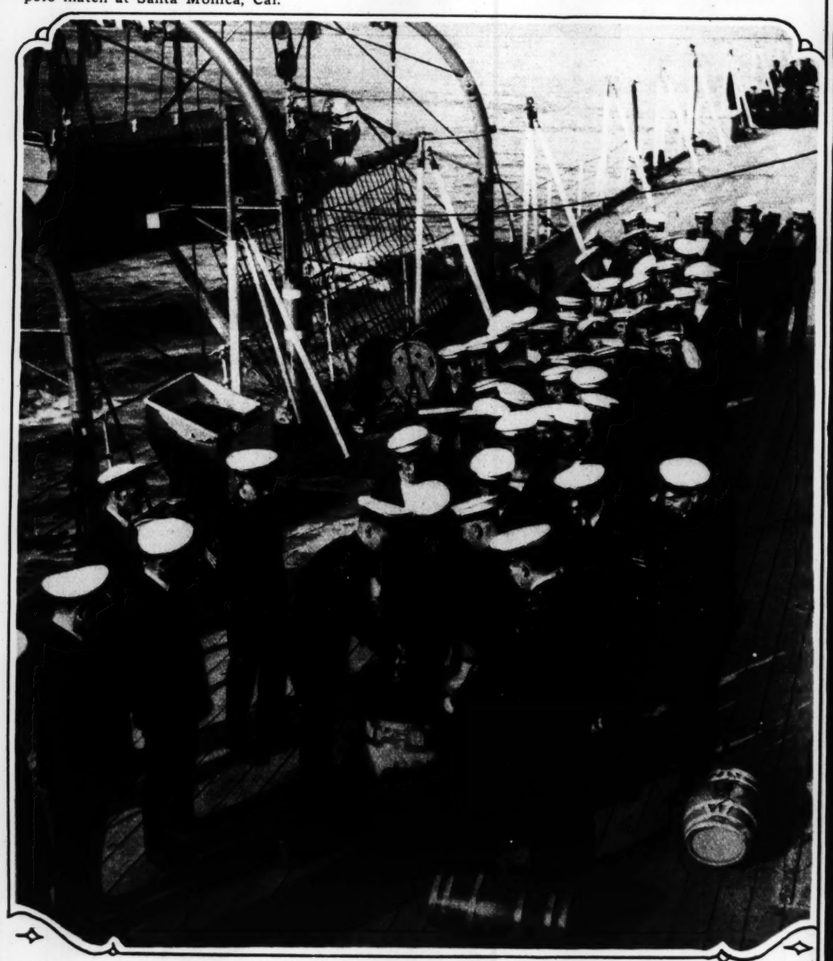
A NEW SPEEDSTER—Running on either wheels or treads this new army tank shown at Linden, N. J., can make 110 miles an hour.



HER THIRD HUSBAND—Mrs. Marcus Daly III, widow of the son of the American copper magnate, with George J. Djamgaroff just after their recent wedding in London.



STARS LOOK ON—Constance Talmadge, Mrs. "Skeets" Gallagher and Bebe Daniels watching a polo match at Santa Monica, Cal.



THIS IS ON THE HOUSE—Double rations of rum being served at the King's orders to members of the crew of a British battleship during Home Fleet Maneuvers.

"Get a can of WHITE BANNER and hurry back"



DON'T worry about Jimmie making a mistake. He knows that when "ma" says White Banner, she means White Banner and nothing else but. For mother takes no chances on disappointing her family and buys only what she knows is absolutely dependable. You, too, can depend on the quality of this pure, all barley malt. It is made to a rigid quality specification from which it is never permitted to vary in the slightest degree. And not only is White Banner the finest malt obtainable, but *the labels can be exchanged for valuable premiums.*

Write for Lena's Free Recipe Book for delicious foods and candies, also free catalog of valuable White Banner Malt Premiums. Address: Premier Malt Sales Co., 106 N. Broadway, St. Louis, Mo.

© 1932—P. M. P. Co.

There is no need to content yourself with anything less than the best. New White Banner prices are within the reach of everyone's purse.

8 PAGES OF FUN

THE BUNGLE











J. S. Senator Atlee Pomerene
$3,000,000,000 Reconstruction



Marcus Daly III, widow of
magnate, with George J.
wedding in London.



There is no need to content yourself with anything less than the best. New White Banner prices are within the reach of everyone's purse.

3 POUNDS
TTE BANNER
EXTRACT
ALT PRODUCTS CO.

8 PAGES OF FUN

ST. LOUIS POST-DISPATCH

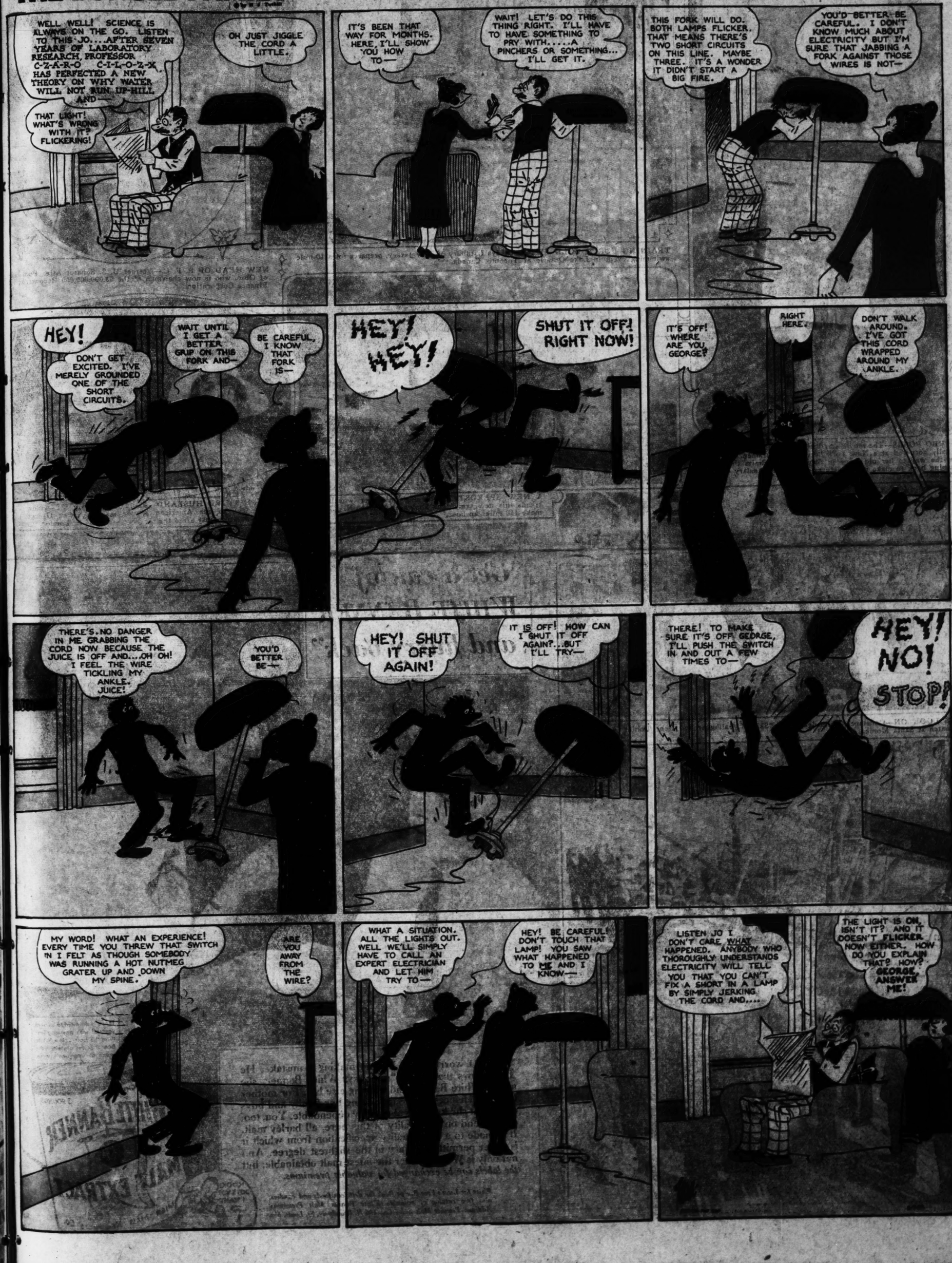
TWO COMIC SECTIONS

ST. LOUIS, MO., AUGUST 7, 1932

This comic appears every day in the daily Post-Dispatch

THE BUNGLE FAMILY

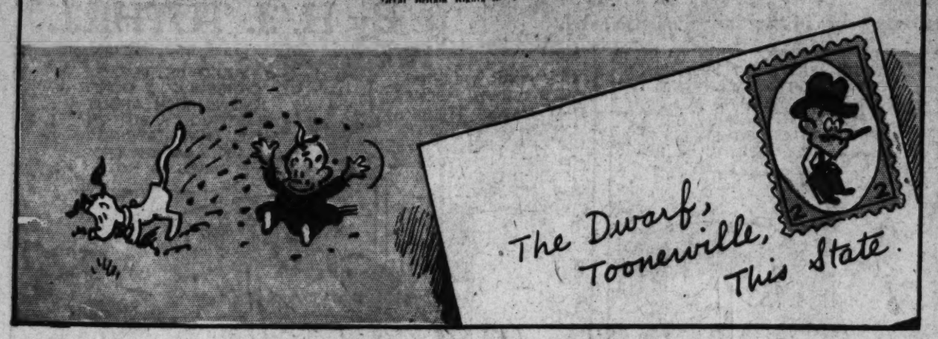
By H. J. TUTHILL



TOONERVILLE FOLKS

BY FONTAINE FOX

©Copyright 1932—by Fontaine Fox. Trade Mark Reg. U. S. Pat. Off.
Great Britain Rights Reserved

















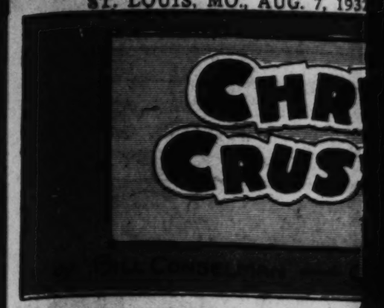






LITTLE STANLEY







ELLA CINDE









CHRIS CRUSTY

HE THINKS HE'S DANCING WITH MARY EVANS! WAIT'LL HE SEES WHAT I GOT HIM INTO!

I PAID THE ORCHESTRA LEADER TO MAKE THIS A LONG DANCE, BABY! WOULD YOU LIKE ME TO SHOW YOU SOME SWELL STEPS?

I'D ADORE IT!

HERE THEY ARE—THEY'RE AWFULLY HARD STEPS BUT I'LL GET A COUPLE OF CUSHIONS!

GOSH, BABY, I DIDN'T KNOW YOU WITH THAT OUTFIT ON—AND THAT MASK!

I'M DISAPPOINTED! YOU SHOULD HAVE KNOWN ME ANYWAY!

I CAN'T RECOGNIZE GIRLS WHEN THEY HAVE MASKS ON—I'M NOT VERY QUICK AT FIGURES!

CHRIS DOESN'T KNOW WHO HIS PARTNER IS.

HE THINKS IT'S MARY

ELLA CINDERS

This comic appears every day in the daily Post-Dispatch

By Bill Conselman and Charlie Plumb

AND SO IN CONCLUSION, I LEAVE YOU WITH THIS STATEMENT, A TRIBUTE TO OUR DUMB CANINE PETS—"A MAN'S BEST FRIENDS ARE HIS DOGS!"

SWELL LECTURE, WASN'T IT SIS?

I ENJOYED IT VERY MUCH! GOSH, I WISH WE DIDN'T HAVE TO WALK THROUGH THE CEMETERY ON THE WAY HOME!

IT'S KIND OF DARK, ISN'T IT BLACKIE!

YEAH—K-KINDA! BUT I-I'M NOT AFRAID, ARE Y-YOU, SIS? IF WE SAW A G-GHOST I WOULDN'T MOVE AN INCH!

MUST YOU TALK ABOUT GHOSTS AT A TIME LIKE THIS?

THERE REALLY ISN'T SUCH A THING AS A G-GHOST ANYWAY IS THERE, SIS?

WE'LL HAVE TO CARRY THIS CIDER ON OUR BACKS I GUESS—THE HORSE HAS GONE AND LEFT US!

WHICH ONE DO YOU WANT ME TO CARRY?

YOU TAKE THE LITTLE ONE AND I'LL TAKE THE BIG ONE!

?

ARE YOU C-COMING, BLACKIE?

AM I COMING? M-MY POCKETS DIPPED SAND ON THAT LAST CURVE!

REMEMBER, BLACKIE—WHEN WE GET IN, I'LL SLAM THE DOOR AND YOU BOLT IT!

BLACKIE, I DON'T MIND TELLING YOU THAT I'VE NEVER BEEN SO FRIGHTENED IN MY LIFE! BUT I THOUGHT YOU SAID IF YOU SAW A GHOST YOU WOULDN'T MOVE AN INCH!

I DIDN'T SEE ONE—I HEARD ONE—AND I DIDN'T MOVE AN INCH—I MOVED TWO FEET!

AND BELIEVE ME, I DID SOME TALL HUSTLING MYSELF!

NEXT DAY

SO YOU ENJOYED MY LECTURE LAST NIGHT, CHILDREN?

YES, PROFESSOR, AND ON THE WAY HOME WE HAD EVERY REASON IN THE WORLD TO AGREE WITH WHAT YOU SAID: A MAN'S BEST FRIENDS ARE HIS DOGS!

Rosie's BEAU

BY GEO. McMANUS



BRINGING UP FATHER

This comic appears every day in the daily Post-Dispatch

By McMANUS



8 PAGES OF FUN

POPEYE





8 PAGES OF FUN

ST. LOUIS POST-DISPATCH

SECOND SECTION

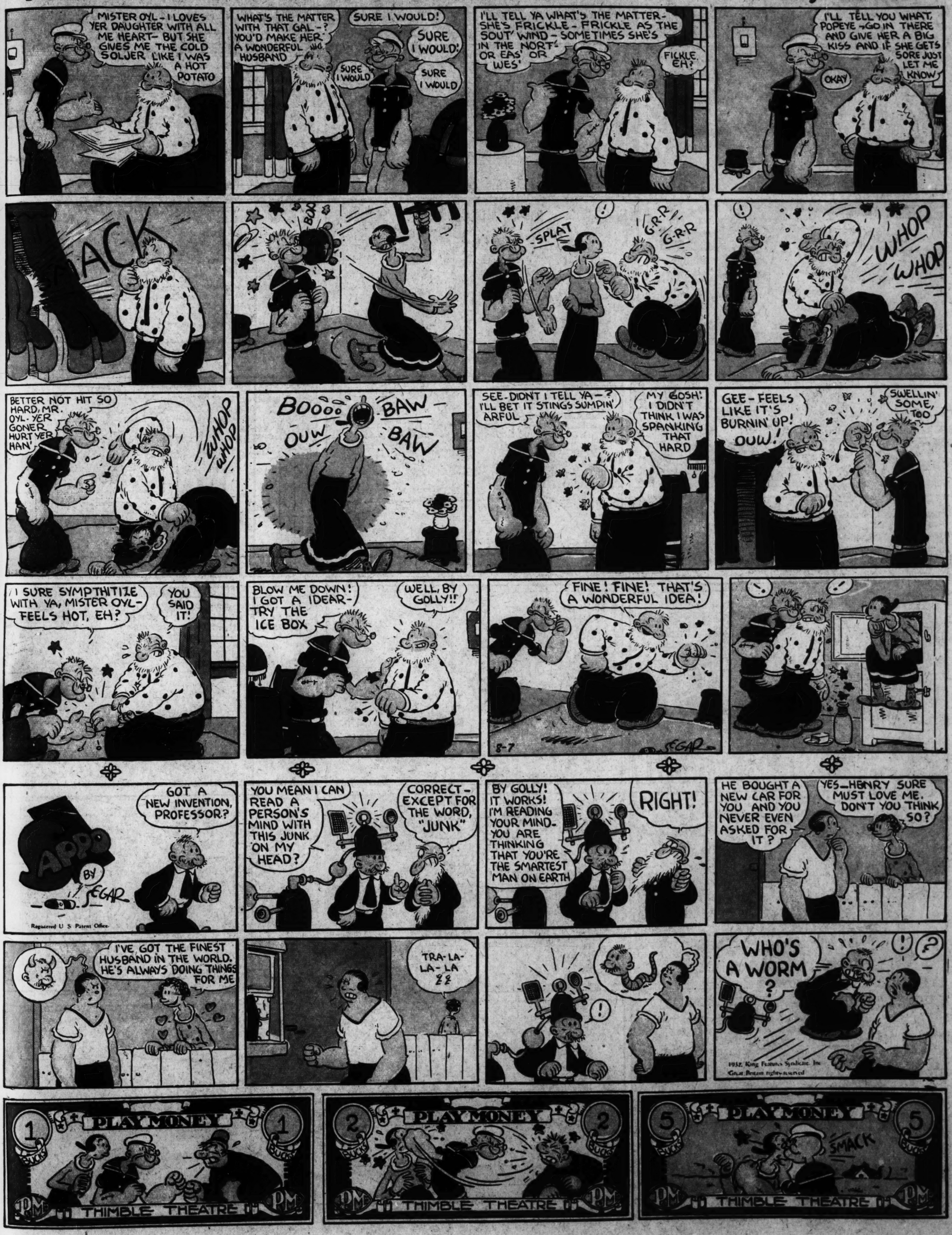
ST. LOUIS, MO., AUGUST 7, 1932

SECOND SECTION

POPEYE

This comic appears every day in the daily Post-Dispatch

By SEGAR





DUMB DORA

This comic appears every day in the daily Post-Dispatch

By PAUL FUNG





MUTT AND JEFF ✦ Revenge ✦ By BUD FISHER





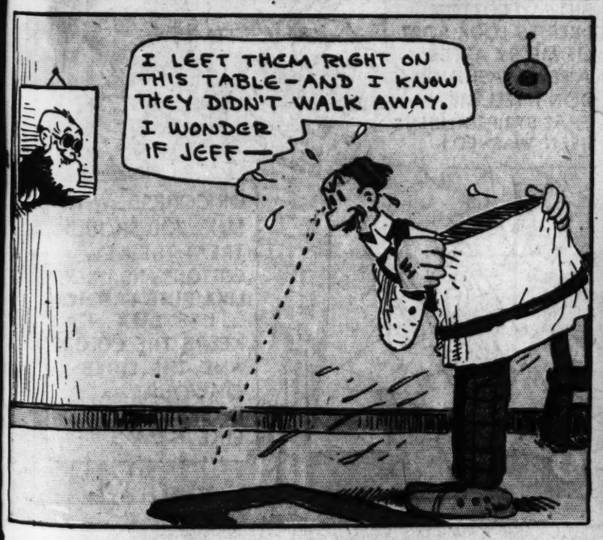


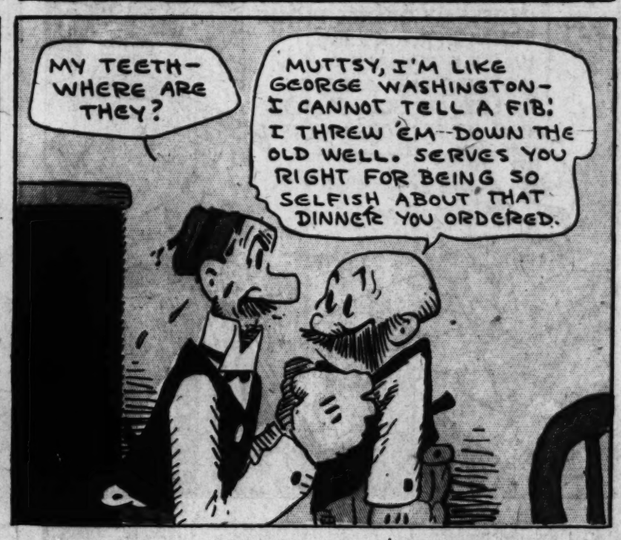




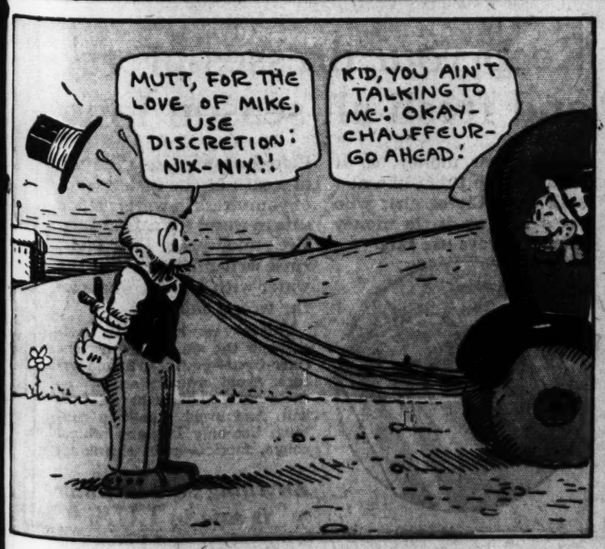




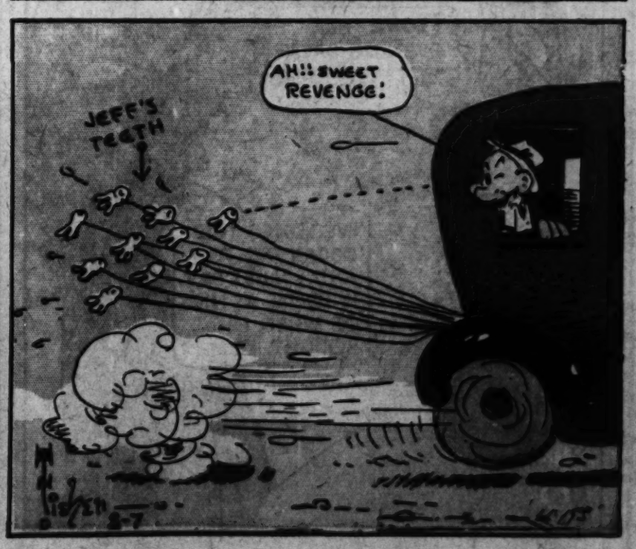






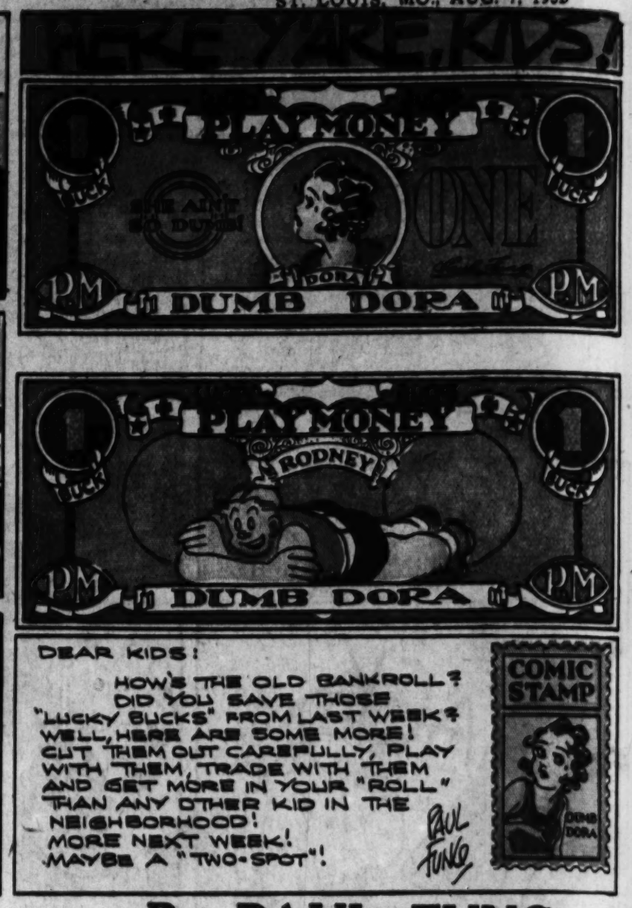












DUMB DORA

This comic appears every day in the daily Post-Dispatch

By PAUL FUNG























MUTT AND JEFF ✦ Revenge ✦ By BUD FISHER





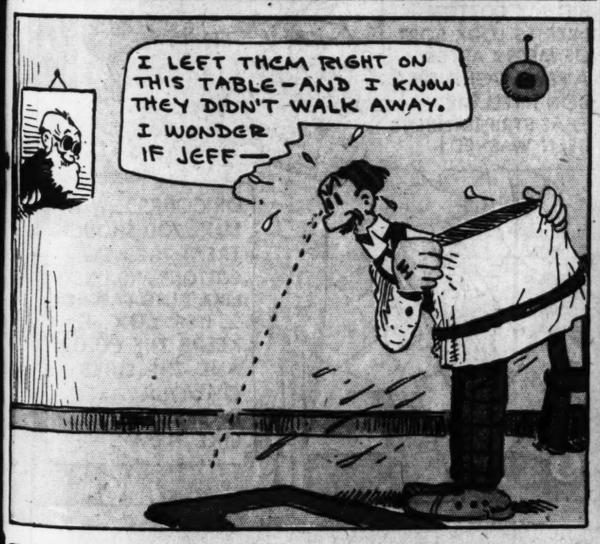


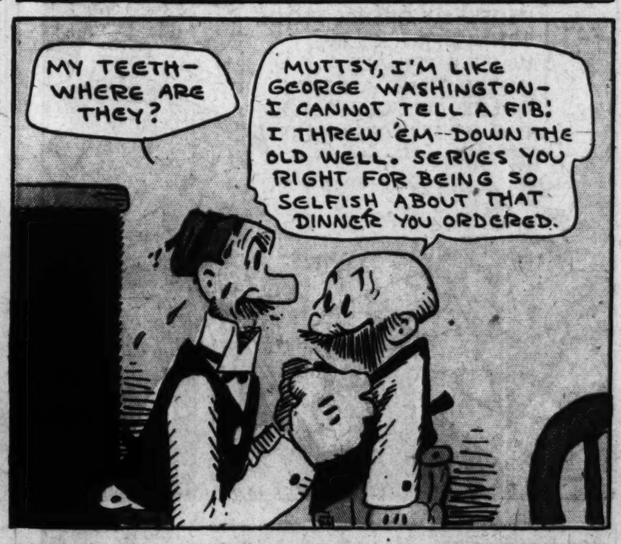




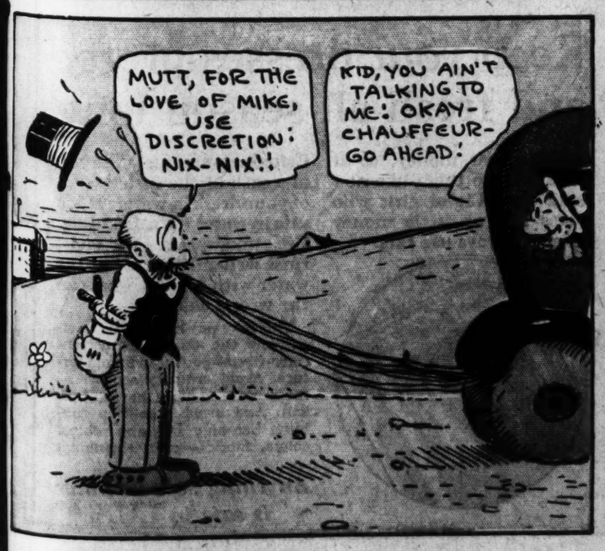


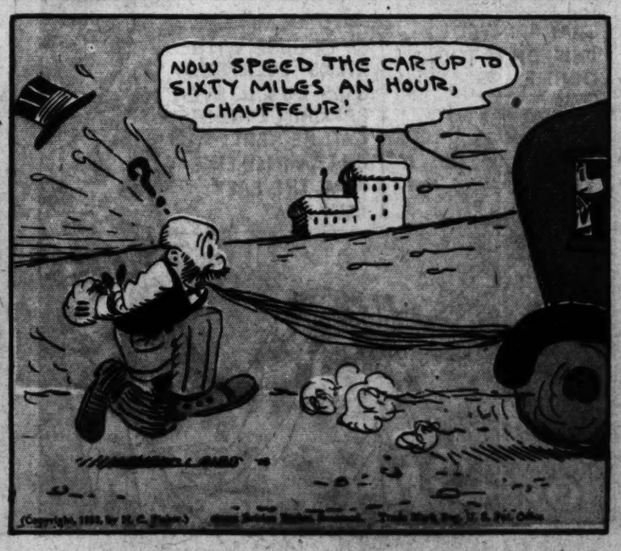


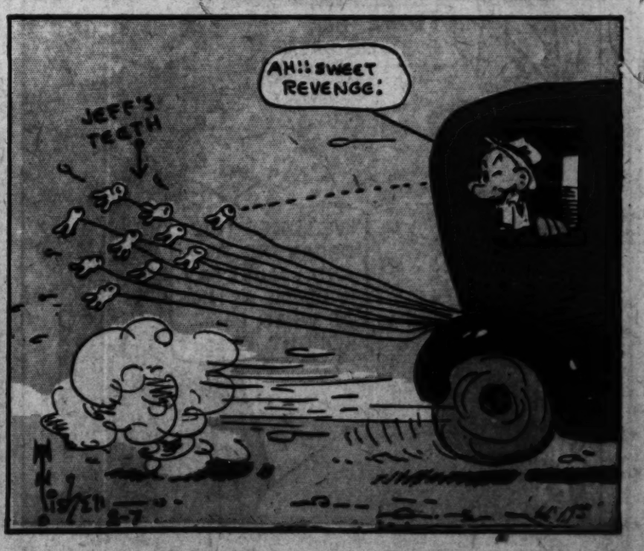










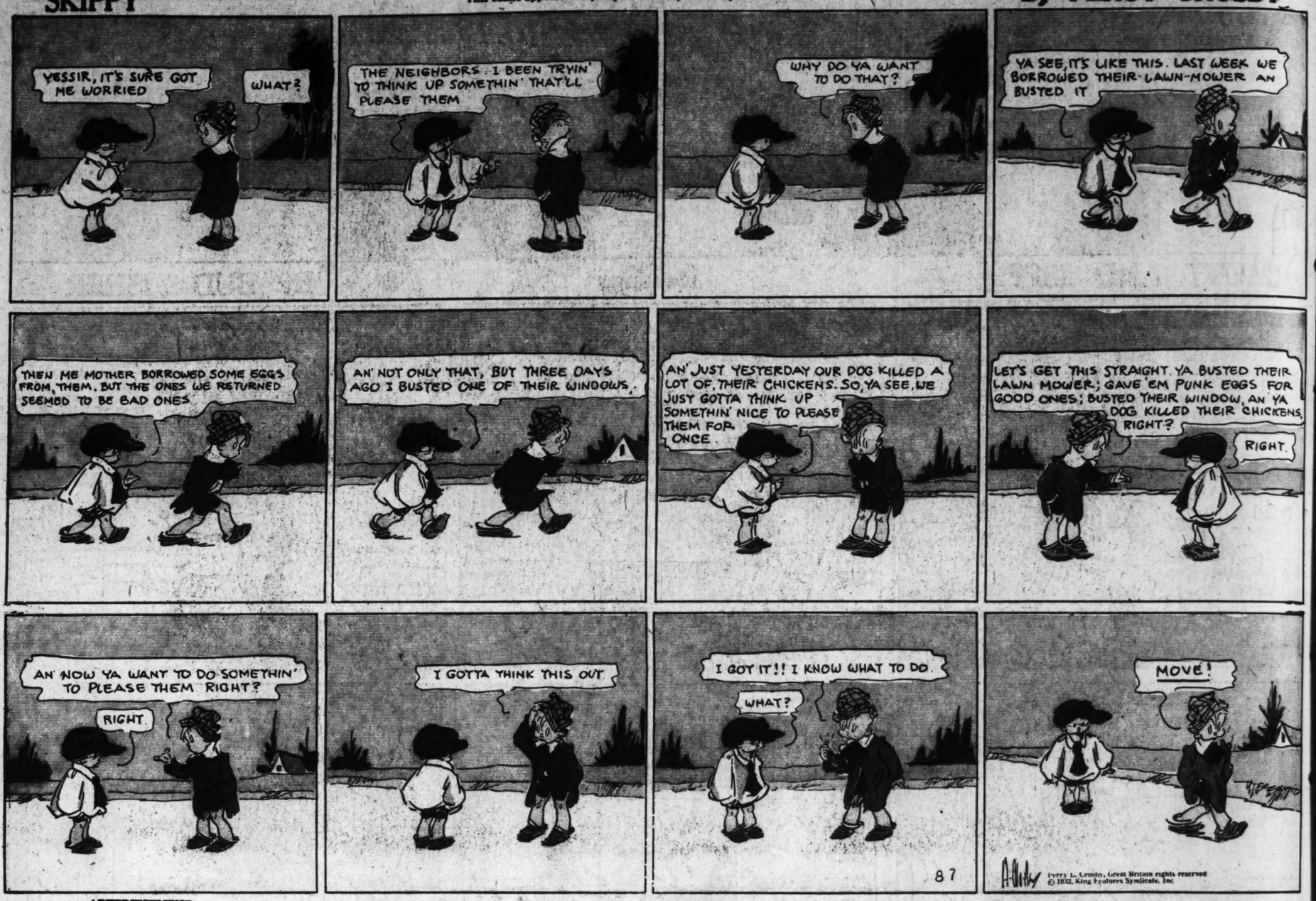


SKIPPY

This comic appears every day in the daily Post-Dispatch

ST. LOUIS, MO., AUG. 7, 1932

By PERCY CROSBY



ADVERTISEMENT

HOW MILLIE KEEPS HER SUMMER FROCKS *SMART LOOKING*—by Suzanne Gay



Keep *your* dresses pretty and fresh all season long

Clothes cost money, so it pays to keep them like new with Lux. Clever girls who dress well on little money almost always use Lux.

Before washing, test the end of a sash or the inside seam of your dress in water. If it's safe in water it's safe in Lux. Use lukewarm Lux suds, rinse well and knead out the water with a towel. Press on the wrong side.

This easy way keeps silks, woolens and the smart new cottons color-fresh—perfect in fit and texture. Avoid ordinary soaps . . . these often contain harmful alkali. And avoid cake-soap rubbing. Use only Lux and protect colors, fabrics—avoid shrinking.

Anything safe in water is safe in LUX